

EXISTING REAR ELEVATION (NORTH WEST) (1:100)



SITE LOCATION PLAN (1:1250)



EXISTING PHOTOS - REAR OF PROPERTY

The Conifers

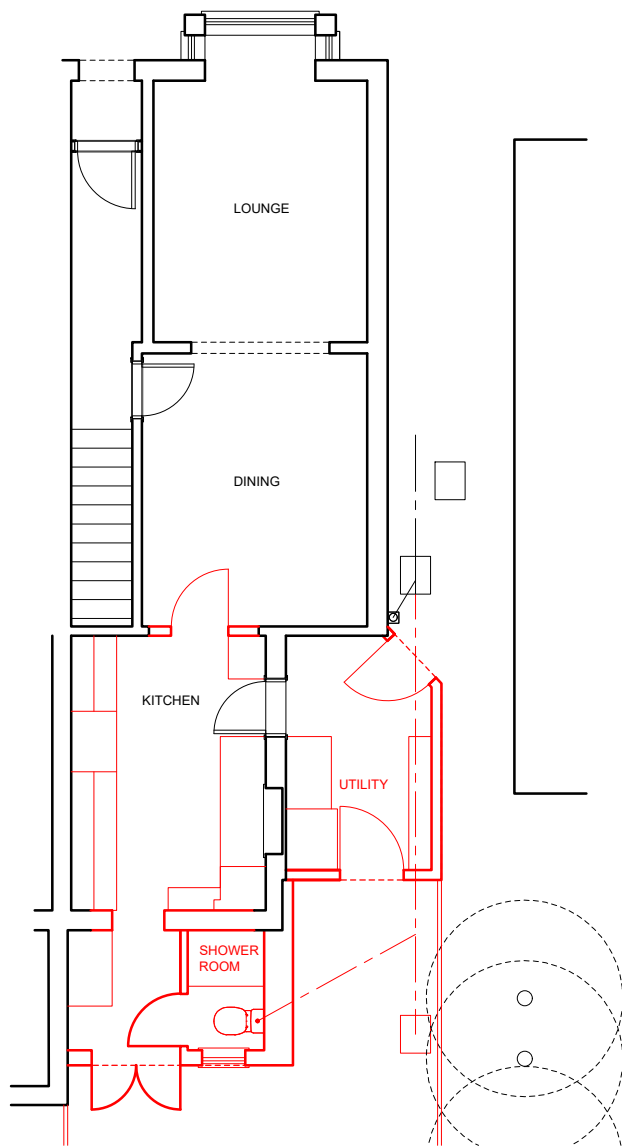

EXISTING GROUND FLOOR PLAN (1:100)

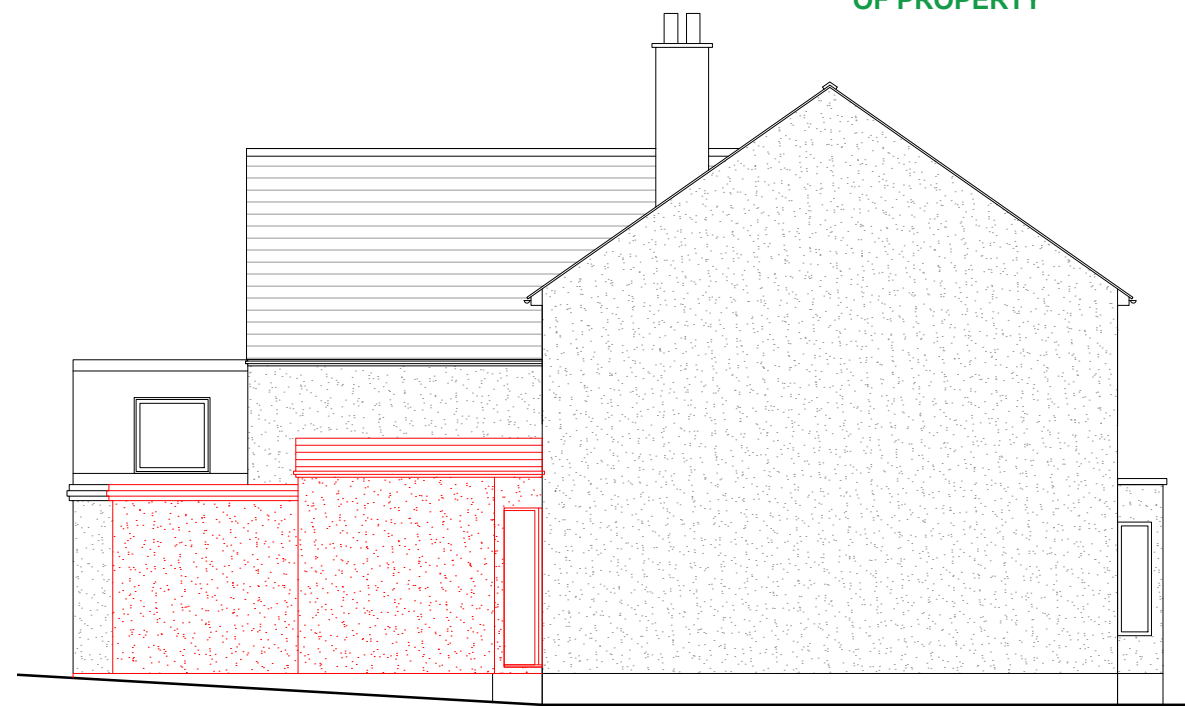

EXISTING SIDE ELEVATION (SOUTH WEST) (1:100)

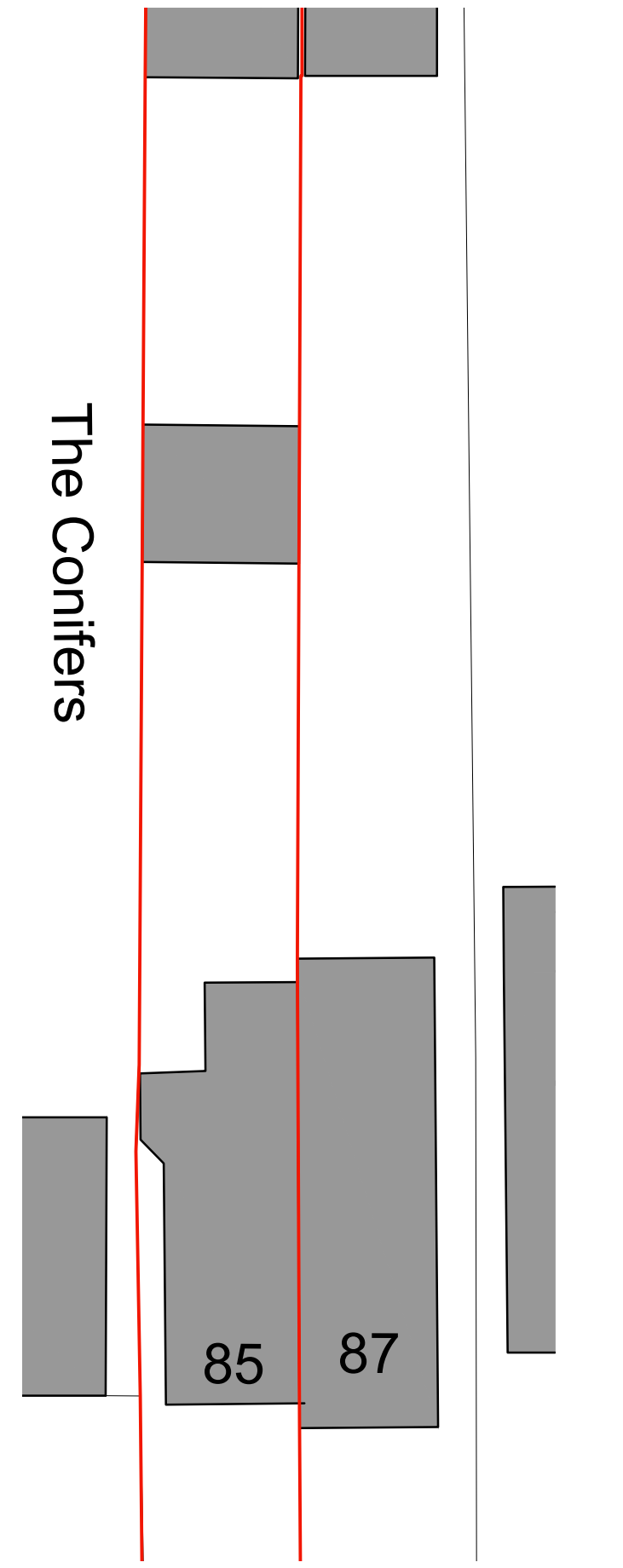

EXISTING BLOCK PLAN (1:200)

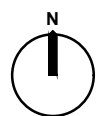

REV	DATE	CHK	AMENDMENTS
01	23.10.23	-	First Issue.
02	15.11.23	-	Updated.
03	20.11.23	-	Updated to indicate existing bay window and utility door.

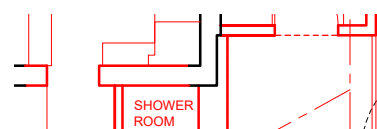

RED LINEWORK INDICATES EXISTING ELEMENTS TO BE DEMOLISHED

1:1250

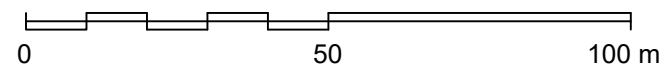

1:200

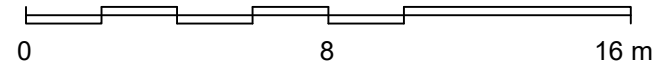

1:100

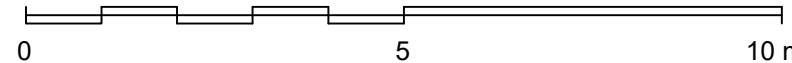

CLIENT	MR AND MRS JARVIS		
JOB	REAR EXTENSION TO 85 WRATTING ROAD, HAVERHILL.		
DRAWING	EXISTING PLAN, ELEVATIONS, PHOTOS, EXISTING BLOCK PLAN AND LOCATION PLAN.		
PLANNING			
SCALE AS NOTED	PAPER	A3	DATE
JOB	DWG	REV	03
JJ01	01		

ALL DIMENSIONS TO BE CONFIRMED ON SITE BY THE CONTRACTOR PRIOR TO CONSTRUCTION