

**PROPOSED: STREET SCENE (ORTHOGRAPHIC PROJECTIONS)**

Faras Lodge, Ann Suckling Lane, Little Wratting, Haverhill, Suffolk, CB9 7TA



planningdirect

The Furnace  
The Maltings  
Princes Street  
Ipswich  
Suffolk  
IP1 1SB

t: 01473 407911  
e: enquiries@planningdirect.co.uk  
w: planningdirect.co.uk

TITLE: Proposed: Street Scene (Orthographic)		
DATE: 20/10/23		
REF: 2717	DRAWING: 09	REVISION: 01
SCALE: 1:500	SHEET SIZE: A3	
DRAWN BY: SH	CHECKED BY: NOH	
CONTACT: technical@planningdirect.co.uk		

CLIENT: FAREN DEN  
APPLICATION SUMMARY:  
Application for erection of self build dwelling (C3)

KEY:

NOTES:

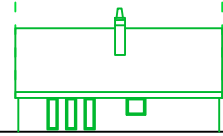
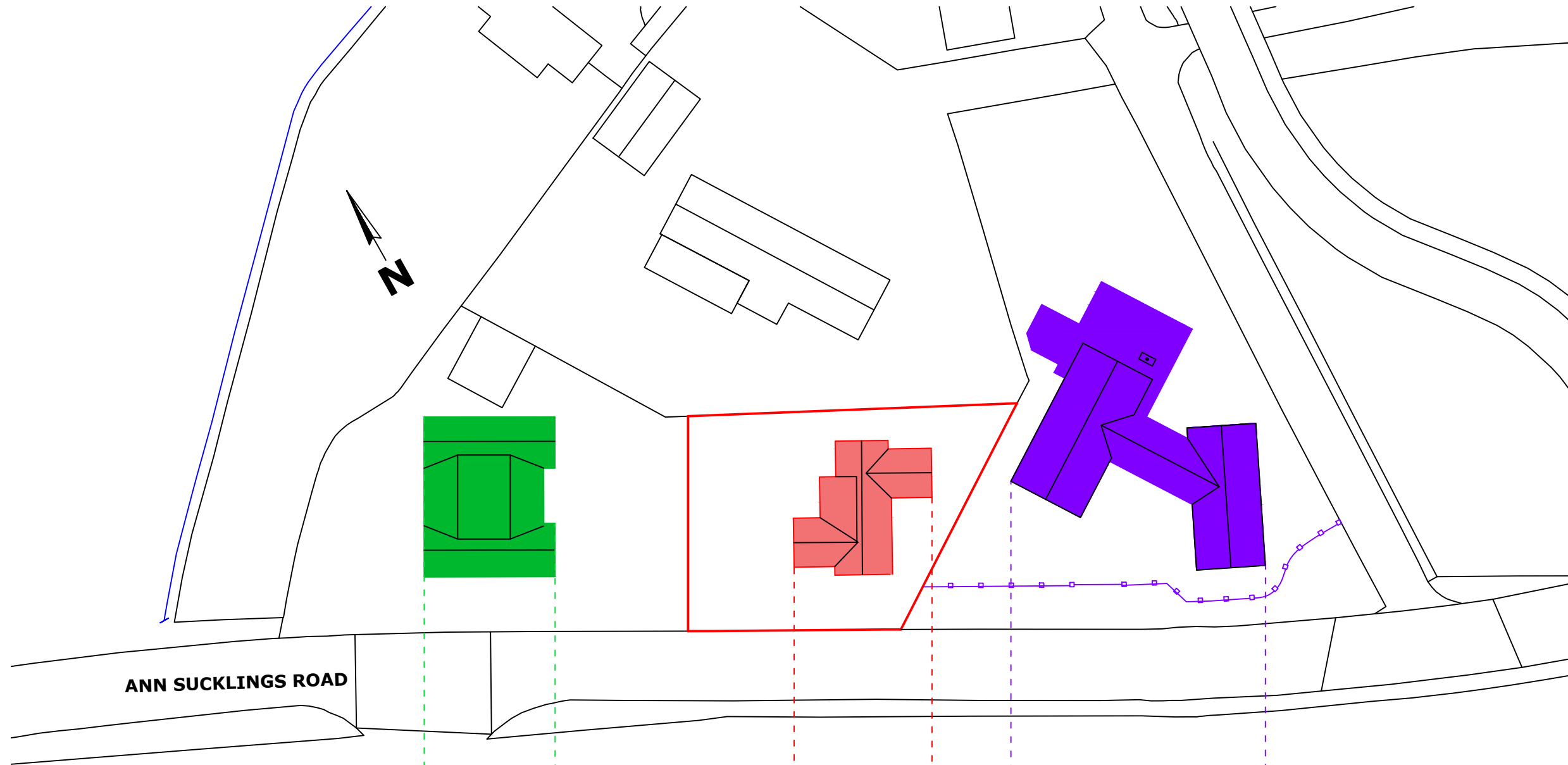

WILLOUGHBY'S

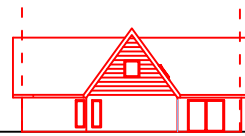

PROPOSED



THE WRIGHT HOUSE

COLOUR CODED AND WITH BOUNDARY TREATMENT REMOVED FOR CLARITY

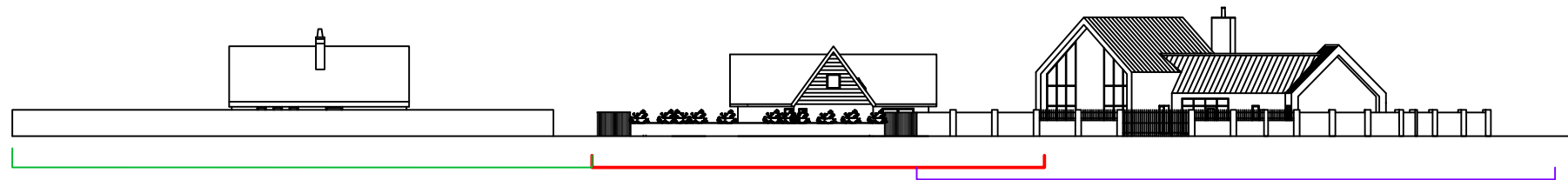

BOUNDARY TREATMENTS SHOWN

OCCUPANCY: 2B/4P
GIFA: 193m <sup>2</sup> approx.
FOOTPRINT: 135m <sup>2</sup> approx.
SITE AREA: 648m <sup>2</sup> approx.