

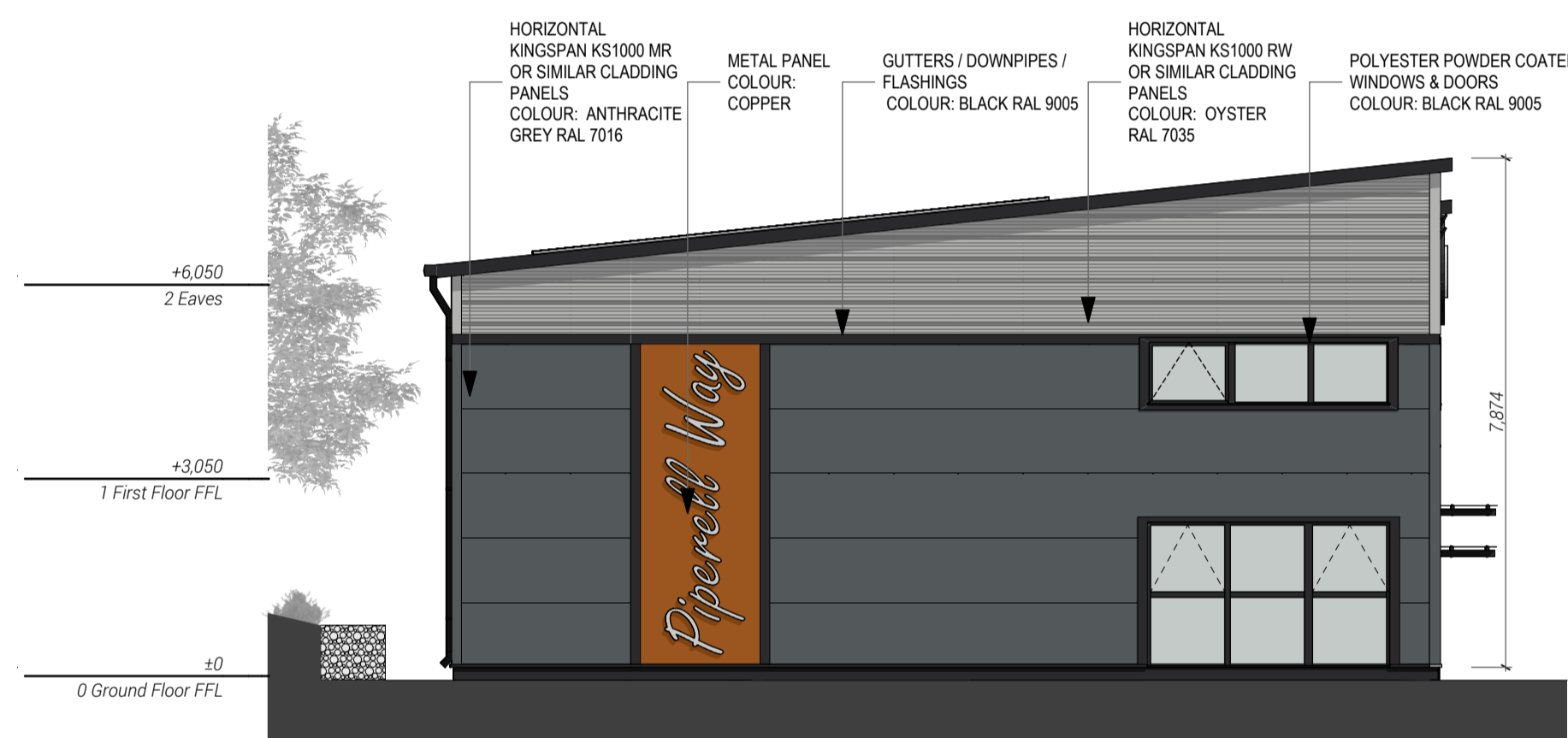

SOUTH ELEVATION AS PROPOSED  
1:100

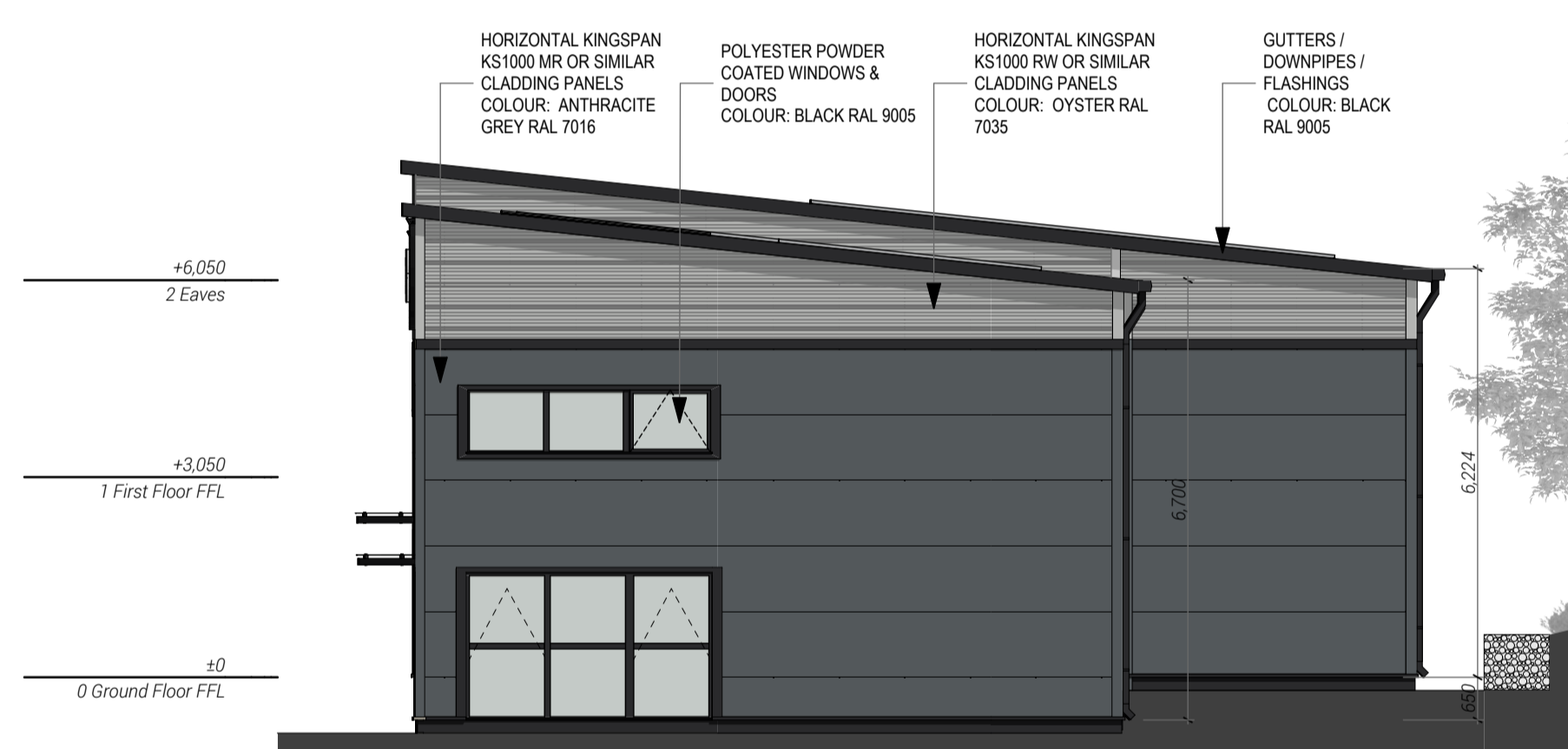

WEST ELEVATION AS PROPOSED  
1:100



EAST ELEVATION AS PROPOSED  
1:100



NORTH ELEVATION AS PROPOSED  
1:100

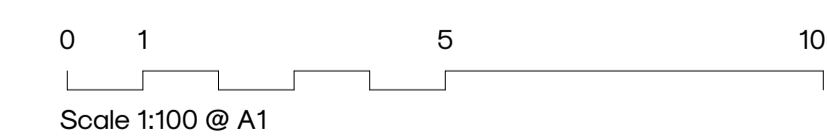

P01 preliminary issue for comment 17.08.23  
revision note date

client

Mr A Wright

project title  
Proposed Industrial Development  
Piperell Way, Haverhill  
drawing title  
Units 01-05 Elevations as Proposed

drawing status

Planning

scale date  
1:100 @ A1 August 2023

project number drawing number revision  
2573 AP0222 P01