

© This drawing and design are copyright.
 Do not scale from this drawing. Use only figured dimensions. If in doubt, ask.
 All dimensions are to be checked on site.
 Any discrepancies should be reported immediately to the Architect.

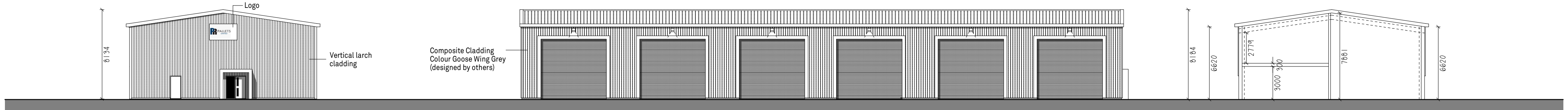

NORTH ELEVATION

EAST ELEVATION

Indicative Section Through Offices

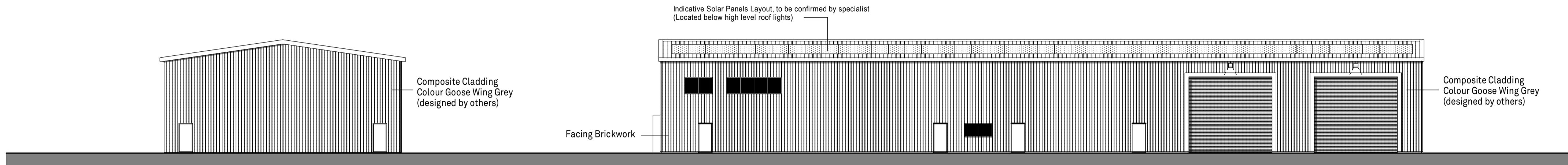

SOUTH ELEVATION

WEST ELEVATION

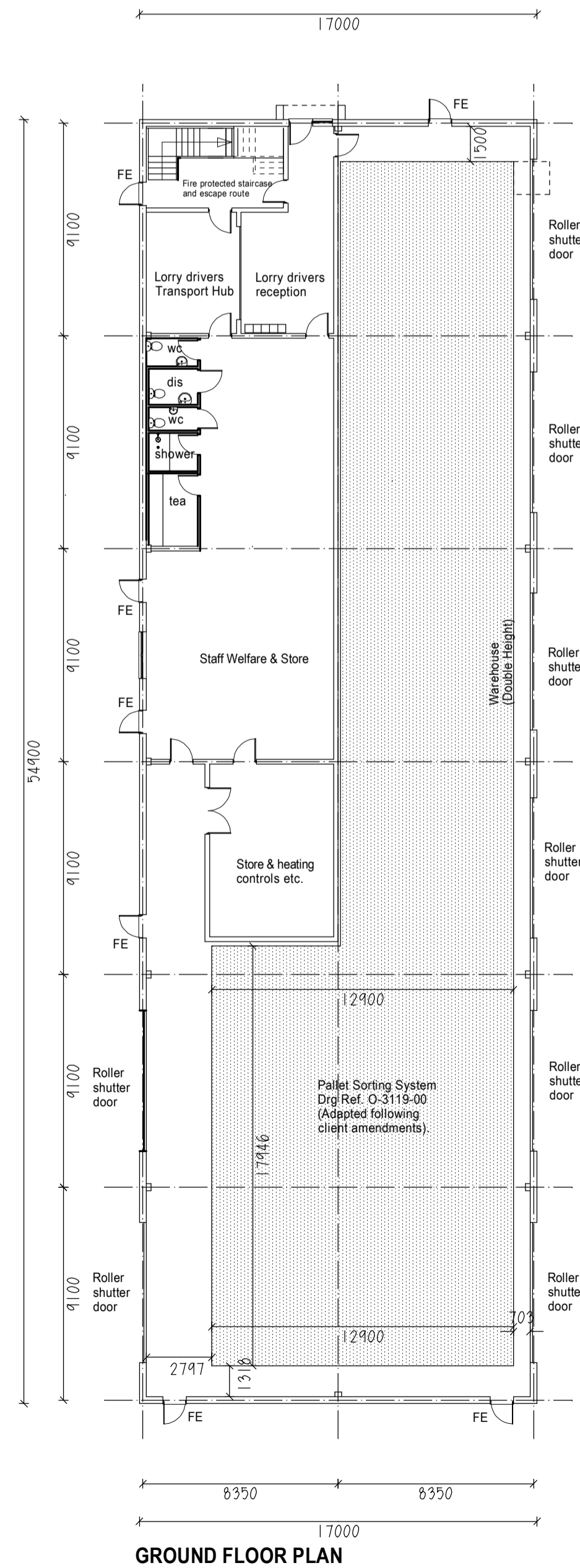

GROUND FLOOR PLAN

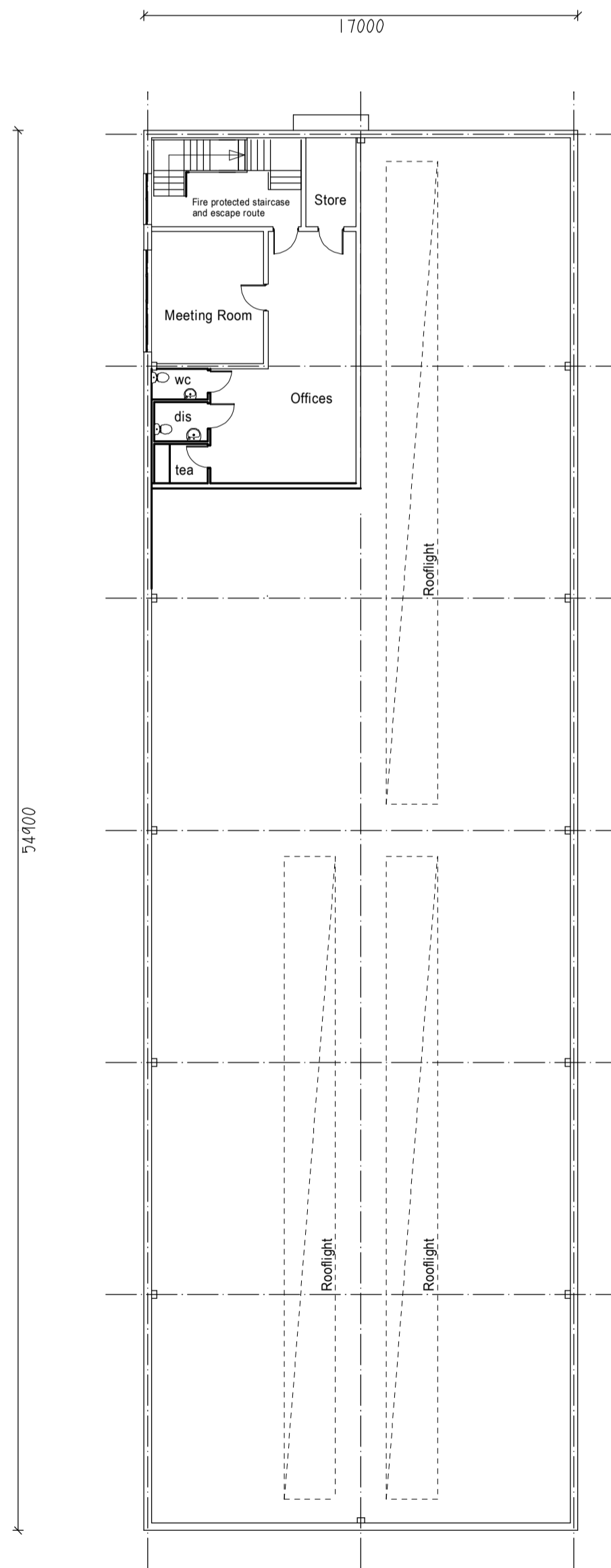

UPPER LEVEL PLAN

GIFA
 Ground Floor (Warehouse) - 890.5m² (9585.2 ft²)
 First Floor (Offices) - 108.5m² (1168 ft²)
 Total - 999.0m² (10,753.2 ft²)

Proposed Materials
 Roof & Walls - Composite Cladding - Colour Goose Wing Grey (designed by others)
 Walls - Cedar cladding.

Denotes proposed location of external security lighting to be targetted and directed downwards.

DATE	REV.	DESCRIPTION	DRAWN

PatrickAllen&Associates
 Architects

architects@patrickallen.org.uk
 www.patrickallen.org.uk
 +44 (0)1473 820660

2 Grange Business Centre
 Tommy Flowers Drive
 Grange Farm
 Kesgrave, Ipswich
 Suffolk, IP8 2BY

Project
**Proposed New commercial Building at:
 Land off Stour Valley Road, Haverhill, Suffolk**

Client
PR Pallets Ltd

Drawing Title
Building design

Drawing Status
Preliminary

Scale	Paper Size	Date	Drawn
1:200	A1	Nov 2023	--

Drawing Number
4285-04H