

General

◻ Specified Site
 ○ Specified Buffer(s)
 X Bearing Reference Point

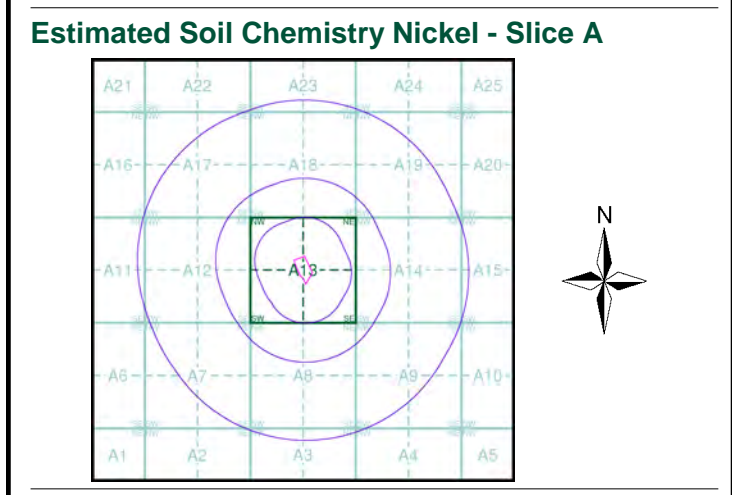
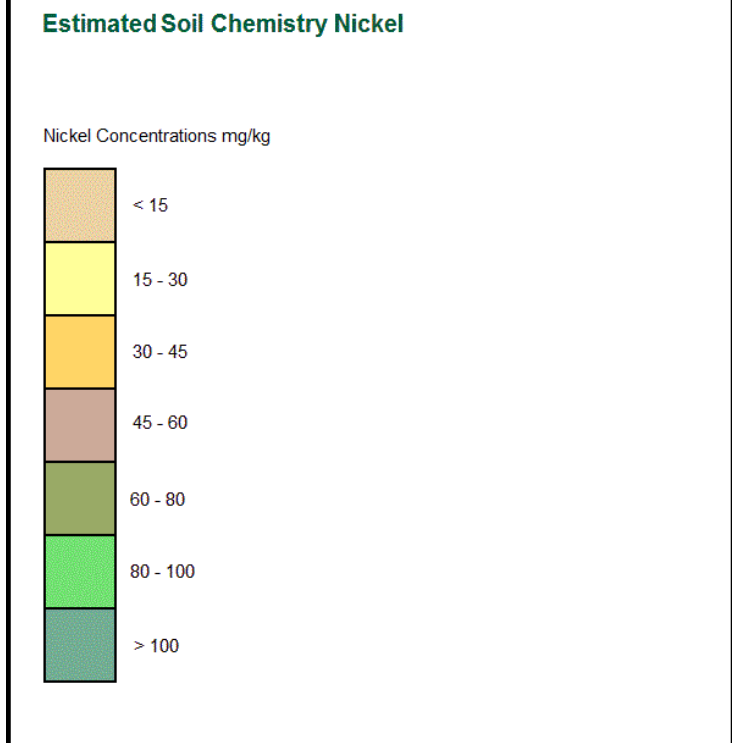

Order Details

Order Details: 285715282_1_1
 Customer Ref: 6023,DS/TA
 National Grid Reference: 567910, 245050
 Slice: A
 Site Area (Ha): 1.09
 Search Buffer (m): 1000

Site Details

Sterling, Stour Valley Road, HAVERHILL, CB9 0EP

Appendix 4 – Envirocheck Historical Maps

Historical Mapping Legends

Ordnance Survey County Series and Ordnance Survey Plan 1:2,500

Quarry **Gravel Pit** **Sand Pit**
Clay Pit **Shingle** **Refuse Heap**
Sloping Masonry **Flat Rock**

Marsh **Reeds** **Osiers**
Rough Pasture **Furze** **Wood**
Mixed Wood **Brushwood** **Orchard**

Fir **Ford** **Stepping Stones**
Ferry **Waterfall** **Lock**

Trig. Station **Altitude at Trig. Station**
B.M. 325.9 **Bench Mark** **Surface Level**
Arrow denotes flow of water **Antiquities (site of)**

Cutting **Embankment**

Railway crossing Road **Level Crossing** **Road crossing Railway**
Railway crossing River or Canal **Road over single stream** **Road over River or Canal**

----- County Boundary (Geographical)
 - - - - - County & Civil Parish Boundary
 + + + + + Administrative County & Civil Parish Boundary
 - - - - - County Borough Boundary (England)
 Co. Boro. Bdy.
 - - - - - County Burgh Boundary (Scotland)
 Co. Burgh Bdy.

B.P. B.S. Boundary Post or Stone **P.C.B.** Police Call Box
B.R. Bridle Road **P.** Pump
E.P. Electricity Pylon **S.P.** Signal Post
F.B. Foot Bridge **Sl.** Sluice
F.P. Foot Path **Sp.** Spring
G.P. Guide Post or Board **T.C.B.** Telephone Call Box
M.S. Mile Stone **Tr.** Trough
M.P. M.R. Mooring Post or Ring **W.** Well

Ordnance Survey Plan, Additional SIMs and Supply of Unpublished Survey Information 1:2,500 and 1:1,250

Inactive Quarry, Chalk Pit or Clay Pit **Active Quarry, Chalk Pit or Clay Pit**
Rock **Boulders**

Roofed Building **Glazed Roof Building**
Sloping Masonry **Archway**

Non-Coniferous Tree (surveyed) **Coniferous Tree (surveyed)**
Non-Coniferous Trees (not surveyed) **Coniferous Trees (not surveyed)**

Orchard Tree **Scrub** **Bracken**
Coppice, Osier **Reeds** **Marsh, Saltings**
Rough Grassland **Heath** **Culvert**

Direction of water flow **Bench Mark** **Antiquity (site of)**
Cave Entrance **Triangulation Station** **Electricity Pylon**

Electricity Transmission Line

----- County Boundary (Geographical)
 - - - - - County & Civil Parish Boundary
 Civil Parish Boundary
 - + - + - Admin. County or County Bor. Boundary
 - - - - - London Borough Boundary
 L B Bdy
 X Symbol marking point where boundary mereing changes

BH Beer House **P** Pillar, Pole or Post
BP, BS Boundary Post or Stone **PO** Post Office
Cn, C Capstan, Crane **PC** Public Convenience
Chy Chimney **PH** Public House
D Fn Drinking Fountain **Pp** Pump
EI P Electricity Pillar or Post **SB, S Br** Signal Box or Bridge
FAP Fire Alarm Pillar **SP, SL** Signal Post or Light
FB Foot Bridge **Spr** Spring
GP Guide Post **Tk** Tank or Track
H Hydrant or Hydraulic **TCB** Telephone Call Box
LC Level Crossing **TCP** Telephone Call Post
MH Manhole **Tr** Trough
MP Mile Post or Mooring Post **Wr Pt, Wr T** Water Point, Water Tap
MS Mile Stone **W** Well
NTL Normal Tidal Limit **Wd Pp** Wind Pump

Large-Scale National Grid Data 1:2,500 and 1:1,250

Slopes **Top**
Cliff

Rock **Rock (scattered)**
Boulders **Boulders (scattered)**
Positioned Boulder **Scree**

Non-Coniferous Tree (surveyed) **Coniferous Tree (surveyed)**
Non-Coniferous Trees (not surveyed) **Coniferous Trees (not surveyed)**

Orchard Tree **Scrub** **Bracken**
Coppice, Osier **Reeds** **Marsh, Saltings**
Rough Grassland **Heath** **Culvert**

Direction of water flow **Triangulation Station** **Antiquity (site of)**
Electricity Transmission Line **Electricity Pylon**

B.M. 231.60m Bench Mark **Buildings with Building Seed**
Roofed Building **Glazed Roof Building**

• • • • • Civil parish/community boundary
 - - - - - District boundary
 - - - - - County boundary
 o Boundary post/stone
 o Boundary mereing symbol (note: these always appear in opposed pairs or groups of three)

Bks Barracks **P** Pillar, Pole or Post
Bty Battery **PO** Post Office
Cemy Cemetery **PC** Public Convenience
Chy Chimney **Pp** Pump
Cis Cistern **Ppg Sta** Pumping Station
Dismtd Rly Dismantled Railway **PW** Place of Worship
EI Gen Sta Electricity Generating Station **Sewage Ppg Sta** Sewage Pumping Station

EI P Electricity Pole, Pillar **SB, S Br** Signal Box or Bridge
EI Sub Sta Electricity Sub Station **SP, SL** Signal Post or Light
FB Filter Bed **Spr** Spring
Fn / D Fn Fountain / Drinking Ftn. **Tk** Tank or Track
Gas Gov Gas Valve Compound **Tr** Trough
GVC Gas Governor **Wd Pp** Wind Pump
GP Guide Post **Wr Pt, Wr T** Water Point, Water Tap
MH Manhole **Wks** Works (building or area)
MP, MS Mile Post or Mile Stone **W** Well

Envirocheck®

LANDMARK INFORMATION GROUP®

Historical Mapping & Photography included:

Mapping Type	Scale	Date	Pg
Essex	1:2,500	1876 - 1887	2
Suffolk	1:2,500	1886	3
Essex	1:2,500	1897	4
Suffolk	1:2,500	1904	5
Essex	1:2,500	1921	6
Suffolk	1:2,500	1926	7
Ordnance Survey Plan	1:2,500	1959 - 1961	8
Ordnance Survey Plan	1:2,500	1968 - 1987	9
Supply of Unpublished Survey Information	1:2,500	1973	10
Ordnance Survey Plan	1:2,500	1974 - 1981	11
Additional SIMs	1:2,500	1978 - 1986	12
Additional SIMs	1:2,500	1980 - 1983	13
Additional SIMs	1:2,500	1984 - 1986	14
Ordnance Survey Plan	1:1,250	1988 - 1989	15
Additional SIMs	1:1,250	1990 - 1991	16
Large-Scale National Grid Data	1:1,250	1994	17
Large-Scale National Grid Data	1:1,250	1995	18
Large-Scale National Grid Data	1:1,250	1996	19
Historical Aerial Photography	1:2,500	1999	20

Historical Map - Segment A13

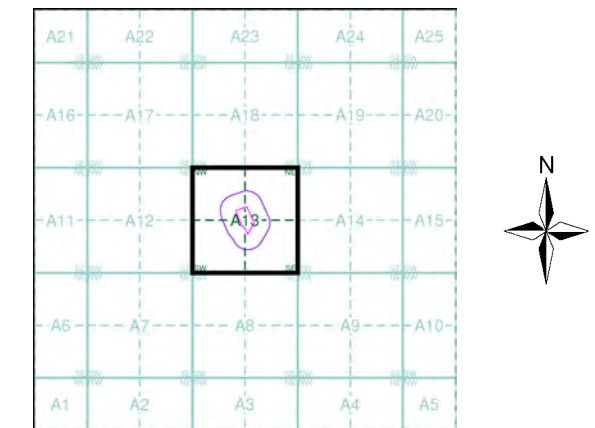

Order Details

Order Number: 285715282_1_1
 Customer Ref: 6023_DS/TA
 National Grid Reference: 567910, 245050
 Slice: A
 Site Area (Ha): 1.09
 Search Buffer (m): 100

Site Details

Sterling, Stour Valley Road, HAVERHILL, CB9 0EP

Landmark
 INFORMATION GROUP

Tel: 0844 844 9952
 Fax: 0844 844 9951
 Web: www.envirocheck.co.uk

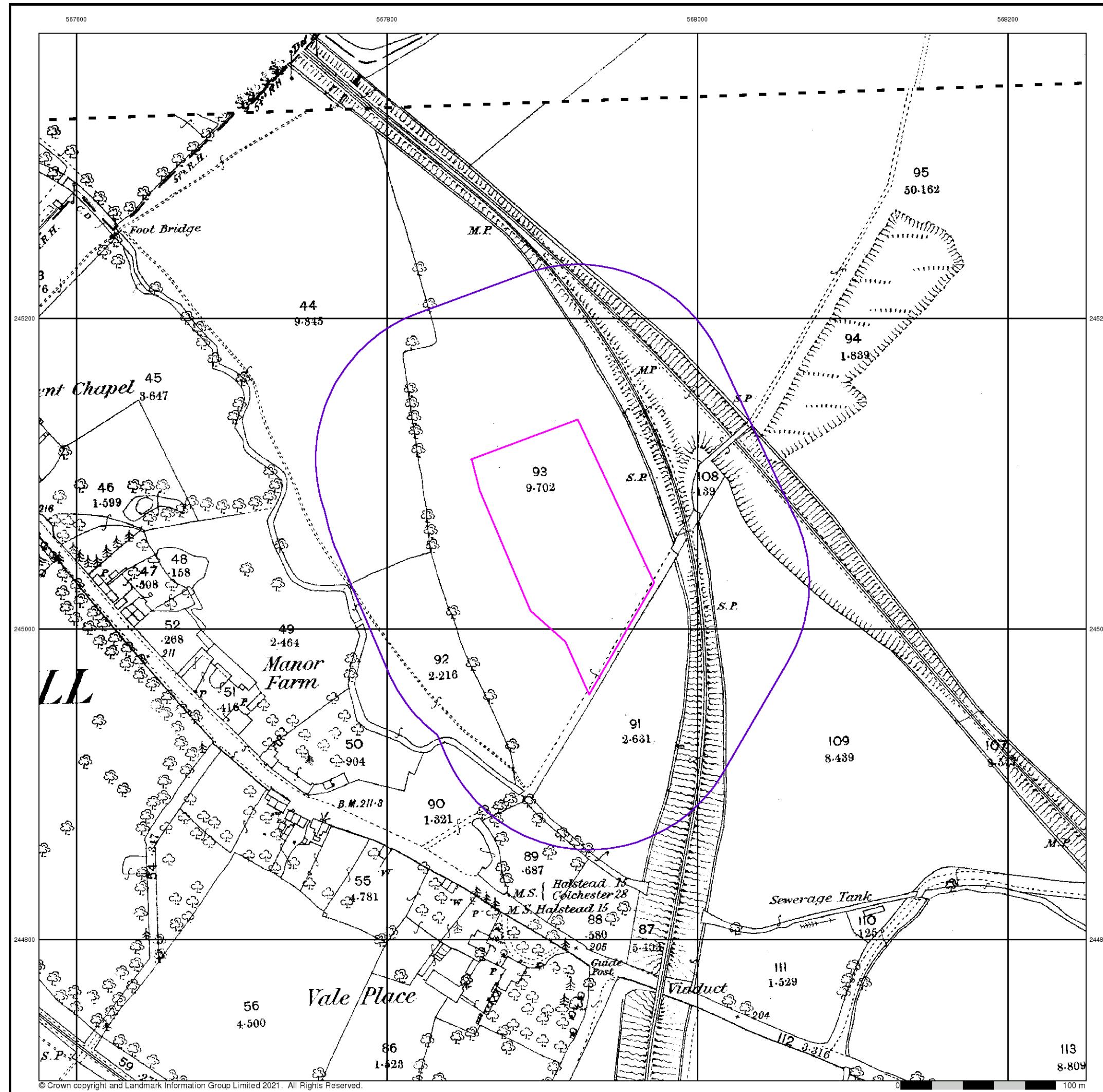

Essex
Published 1876 - 1887
Source map scale - 1:2,500

The historical maps shown were reproduced from maps predominantly held at the scale adopted for England, Wales and Scotland in the 1840's. In 1854 the 1:2,500 scale was adopted for mapping urban areas and by 1896 it covered the whole of what were considered to be the cultivated parts of Great Britain. The published date given below is often some years later than the surveyed date. Before 1938, all OS maps were based on the Cassini Projection, with independent surveys of a single county or group of counties, giving rise to significant inaccuracies in outlying areas.

Map Name(s) and Date(s)

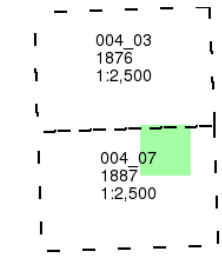

Historical Map - Segment A13

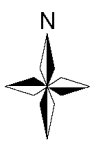
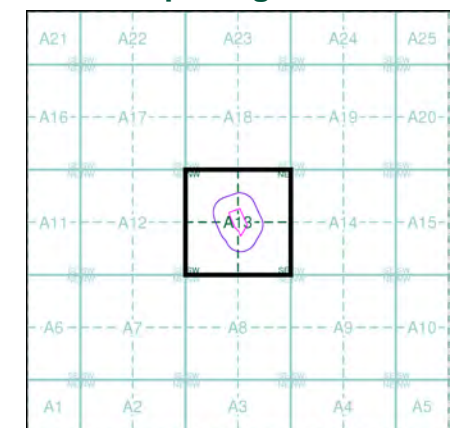

Order Details

Order Number: 285715282_1_1
 Customer Ref: 6023_DS/TA
 National Grid Reference: 567910, 245050
 Slice: A
 Site Area (Ha): 1.09
 Search Buffer (m): 100

Site Details

Sterling, Stour Valley Road, HAVERHILL, CB9 0EP

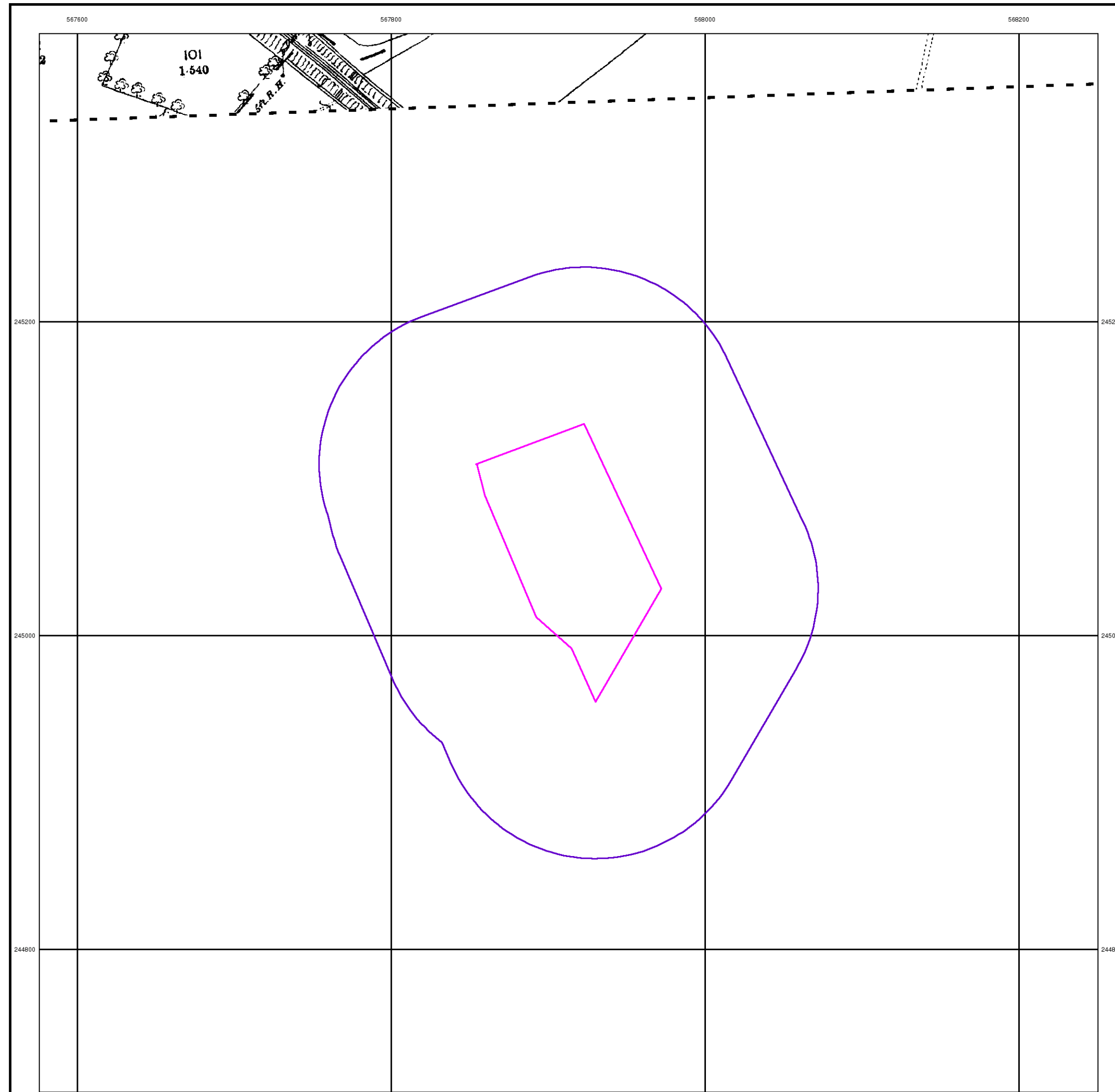

Suffolk

Published 1886

Source map scale - 1:2,500

The historical maps shown were reproduced from maps predominantly held at the scale adopted for England, Wales and Scotland in the 1840's. In 1854 the 1:2,500 scale was adopted for mapping urban areas and by 1896 it covered the whole of what were considered to be the cultivated parts of Great Britain. The published date given below is often some years later than the surveyed date. Before 1938, all OS maps were based on the Cassini Projection, with independent surveys of a single county or group of counties, giving rise to significant inaccuracies in outlying areas.

Map Name(s) and Date(s)

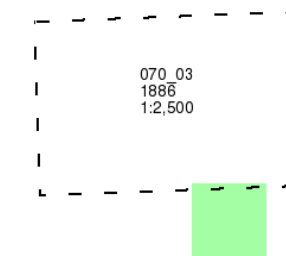

Historical Map - Segment A13

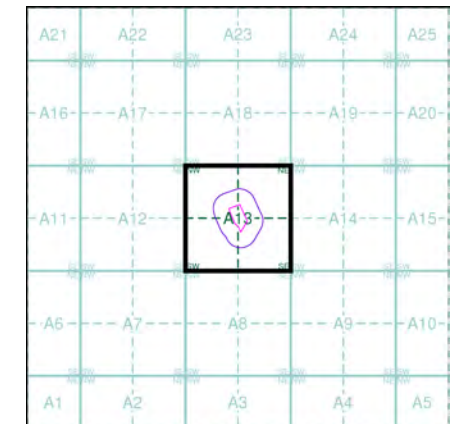

Order Details

Order Number: 285715282_1_1
 Customer Ref: 6023_DS/TA
 National Grid Reference: 567910, 245050
 Slice: A
 Site Area (Ha): 1.09
 Search Buffer (m): 100

Site Details

Sterling, Stour Valley Road, HAVERHILL, CB9 0EP

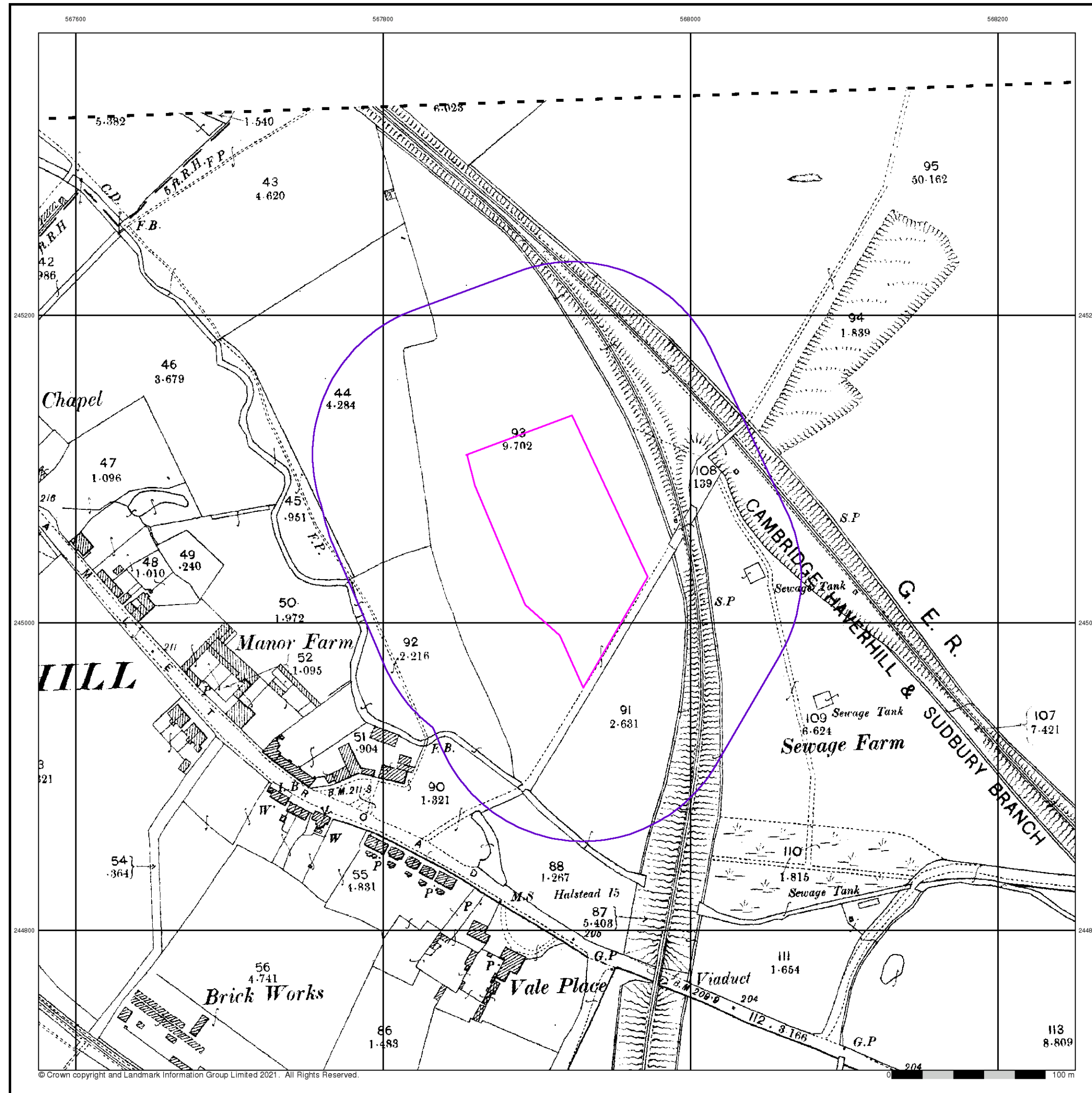

Essex
Published 1897
Source map scale - 1:2,500

The historical maps shown were reproduced from maps predominantly held at the scale adopted for England, Wales and Scotland in the 1840's. In 1854 the 1:2,500 scale was adopted for mapping urban areas and by 1896 it covered the whole of what were considered to be the cultivated parts of Great Britain. The published date given below is often some years later than the surveyed date. Before 1938, all OS maps were based on the Cassini Projection, with independent surveys of a single county or group of counties, giving rise to significant inaccuracies in outlying areas.

Map Name(s) and Date(s)

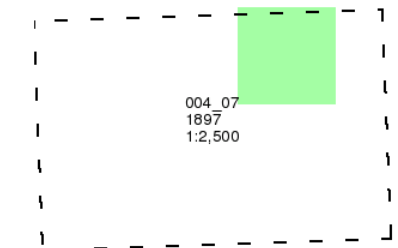

Historical Map - Segment A13

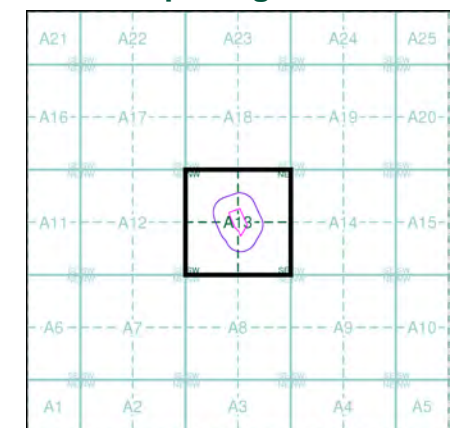

Order Details
 Order Number: 285715282_1_1
 Customer Ref: 6023_DS/TA
 National Grid Reference: 567910, 245050
 Slice: A
 Site Area (Ha): 1.09
 Search Buffer (m): 100

Site Details
 Sterling, Stour Valley Road, HAVERHILL, CB9 0EP

567600

567800

568000

568200

245200

245200

245000

245000

244800

244800

Essex

Published 1921

Source map scale - 1:2,500

The historical maps shown were reproduced from maps predominantly held at the scale adopted for England, Wales and Scotland in the 1840's. In 1854 the 1:2,500 scale was adopted for mapping urban areas and by 1896 it covered the whole of what were considered to be the cultivated parts of Great Britain. The published date given below is often some years later than the surveyed date. Before 1938, all OS maps were based on the Cassini Projection, with independent surveys of a single county or group of counties, giving rise to significant inaccuracies in outlying areas.

Map Name(s) and Date(s)

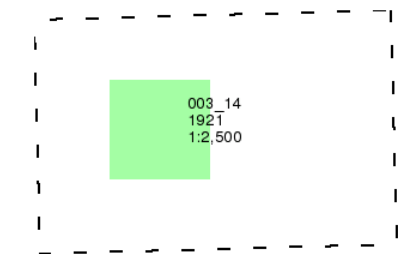

Historical Map - Segment A13

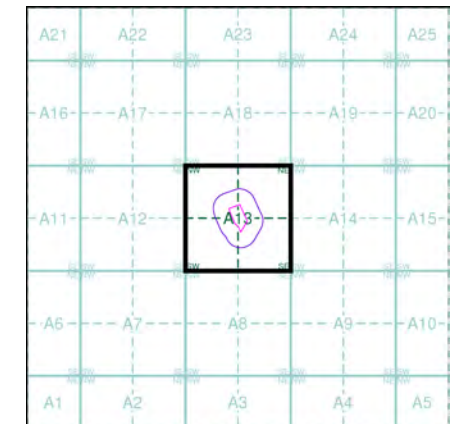

Order Details

Order Number: 285715282_1_1
 Customer Ref: 6023_DS/TA
 National Grid Reference: 567910, 245050
 Slice: A
 Site Area (Ha): 1.09
 Search Buffer (m): 100

Site Details

Sterling, Stour Valley Road, HAVERHILL, CB9 0EP

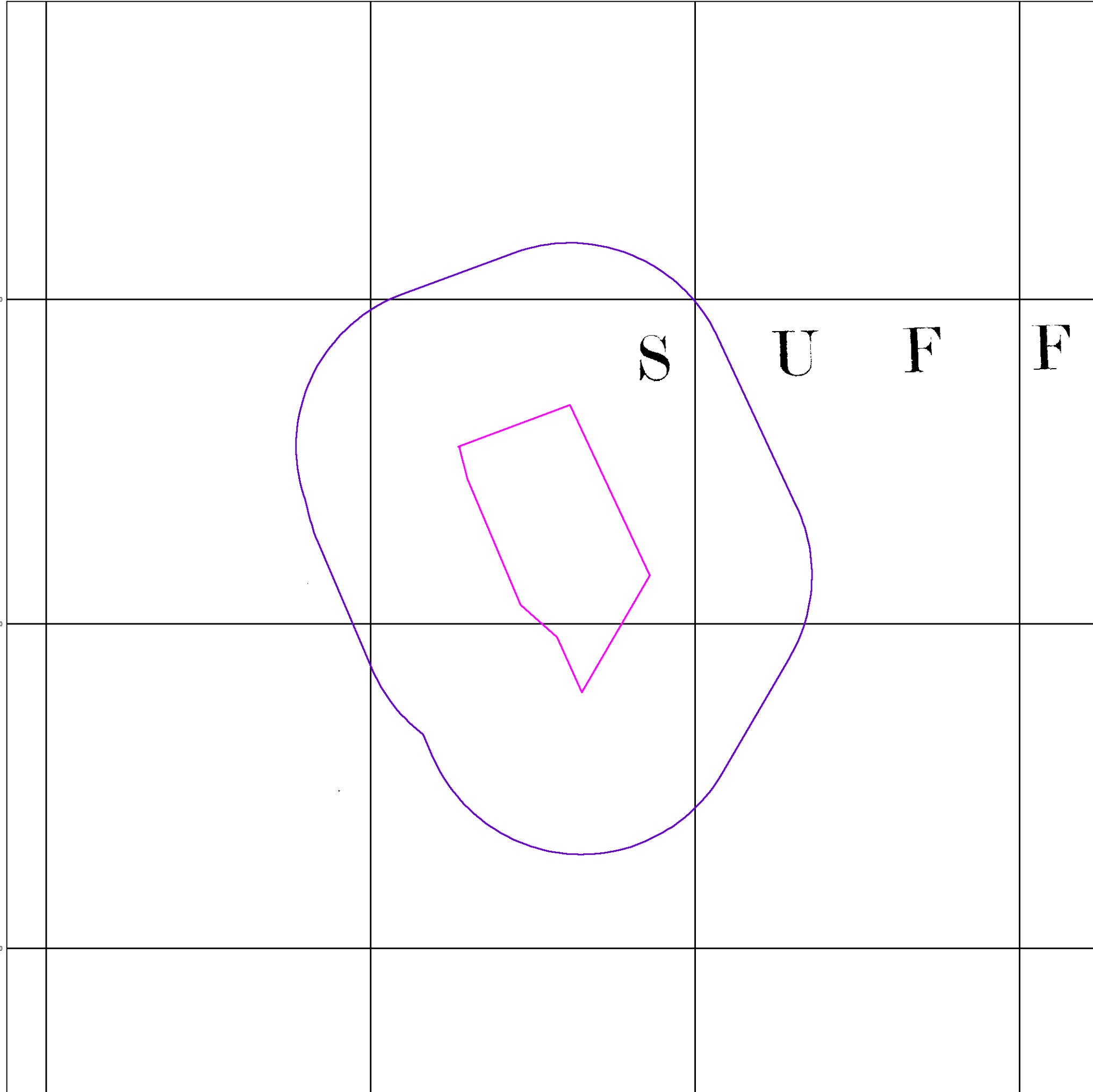

The historical maps shown were reproduced from maps predominantly held at the scale adopted for England, Wales and Scotland in the 1840's. In 1854 the 1:2,500 scale was adopted for mapping urban areas and by 1896 it covered the whole of what were considered to be the cultivated parts of Great Britain. The published date given below is often some years later than the surveyed date. Before 1938, all OS maps were based on the Cassini Projection, with independent surveys of a single county or group of counties, giving rise to significant inaccuracies in outlying areas.

Map Name(s) and Date(s)

070_03	1926	1:2,500
070_07	1926	1:2,500

Historical Map - Segment A13

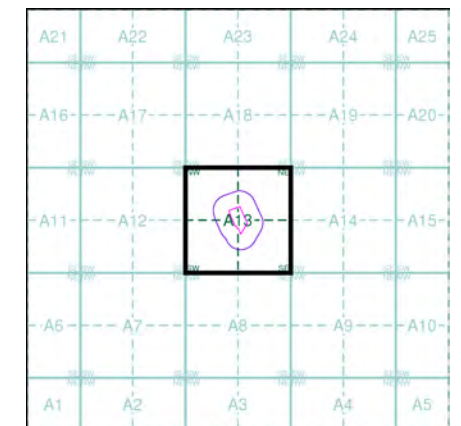

Order Details

Order Number: 285715282_1_1
 Customer Ref: 6023_DS/TA
 National Grid Reference: 567910, 245050
 Slice: A
 Site Area (Ha): 1.09
 Search Buffer (m): 100

Site Details

Sterling, Stour Valley Road, HAVERHILL, CB9 0EP

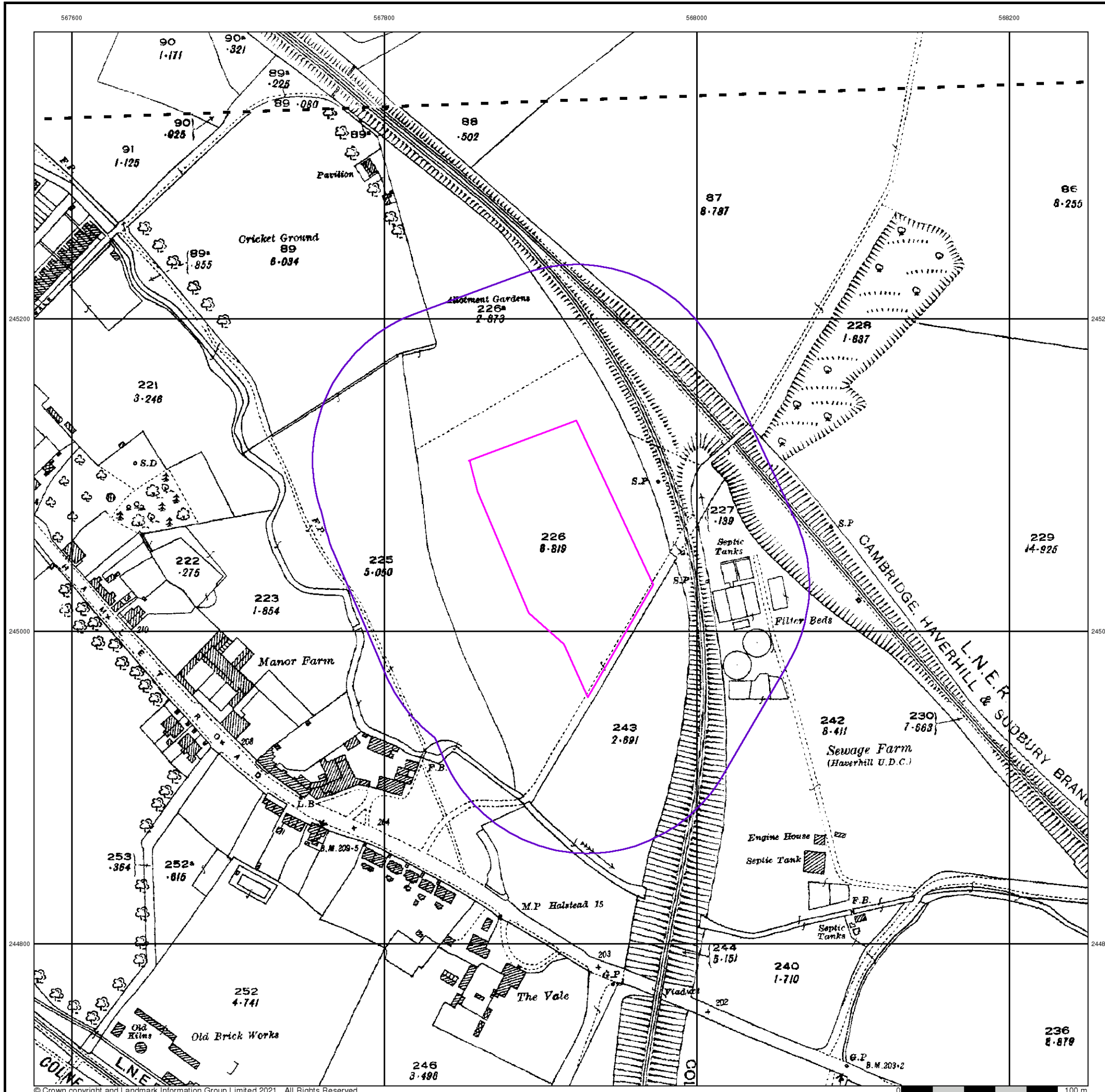

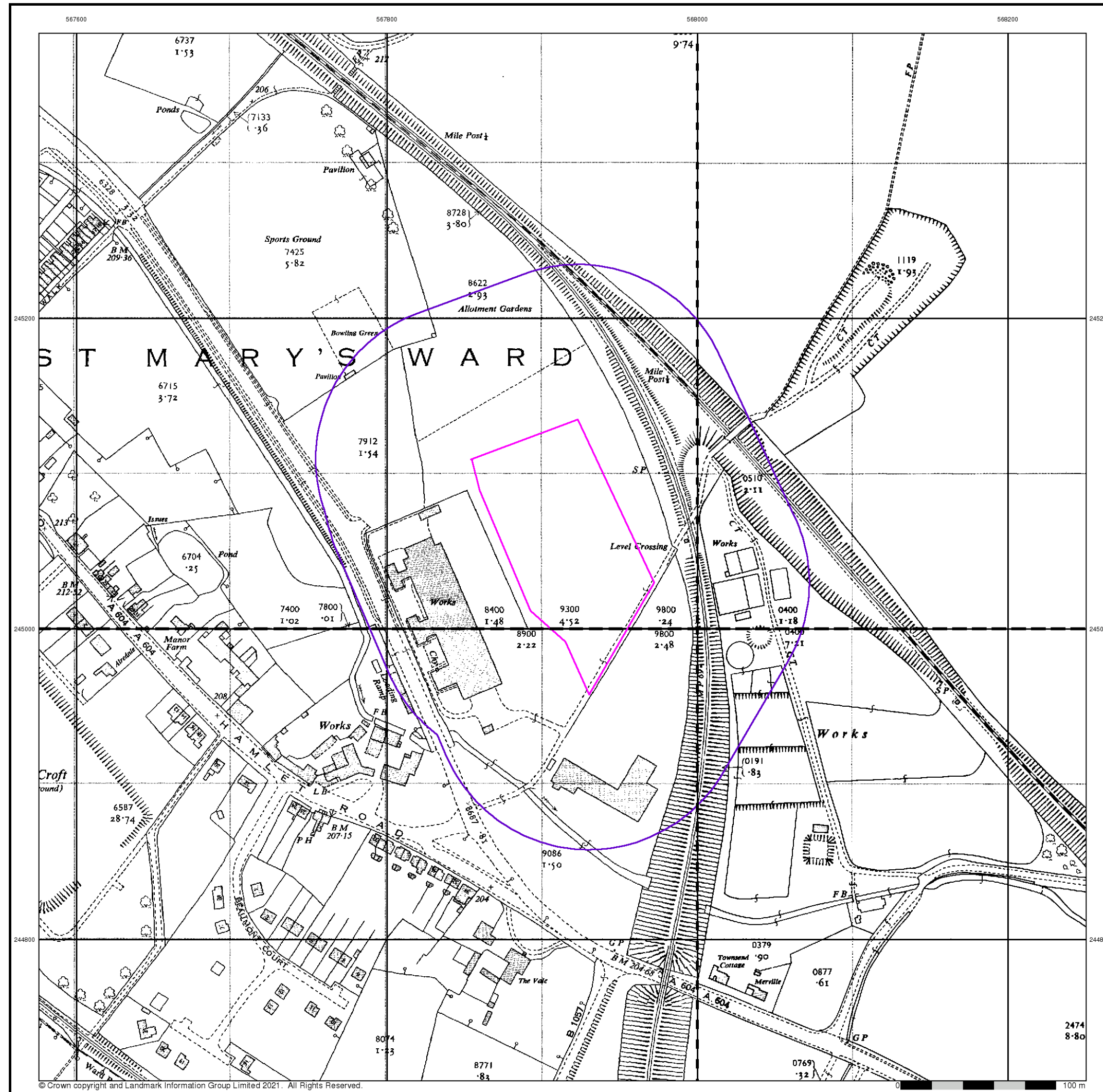

Ordnance Survey Plan

Published 1959 - 1961
Source map scale - 1:2,500

The historical maps shown were reproduced from maps predominantly held at the scale adopted for England, Wales and Scotland in the 1840's. In 1854 the 1:2,500 scale was adopted for mapping urban areas and by 1896 it covered the whole of what were considered to be the cultivated parts of Great Britain. The published date given below is often some years later than the surveyed date. Before 1938, all OS maps were based on the Cassini Projection, with independent surveys of a single county or group of counties, giving rise to significant inaccuracies in outlying areas.

Map Name(s) and Date(s)

TL6745 1961 1:2,500	TL6845 1959 1:2,500
TL6744 1961 1:2,500	TL6844 1961 1:2,500

Historical Map - Segment A13

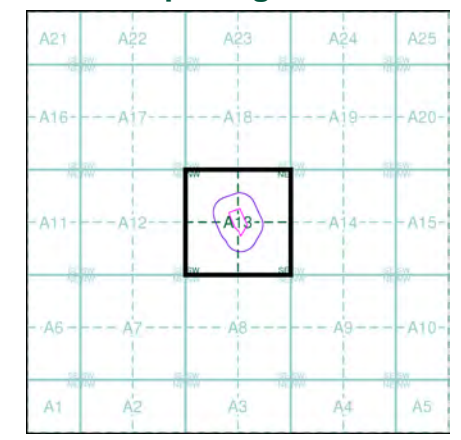

Order Details

Order Number: 285715282_1_1
 Customer Ref: 6023_DS/TA
 National Grid Reference: 567910, 245050
 Slice: A
 Site Area (Ha): 1.09
 Search Buffer (m): 100

Site Details

Sterling, Stour Valley Road, HAVERHILL, CB9 0EP

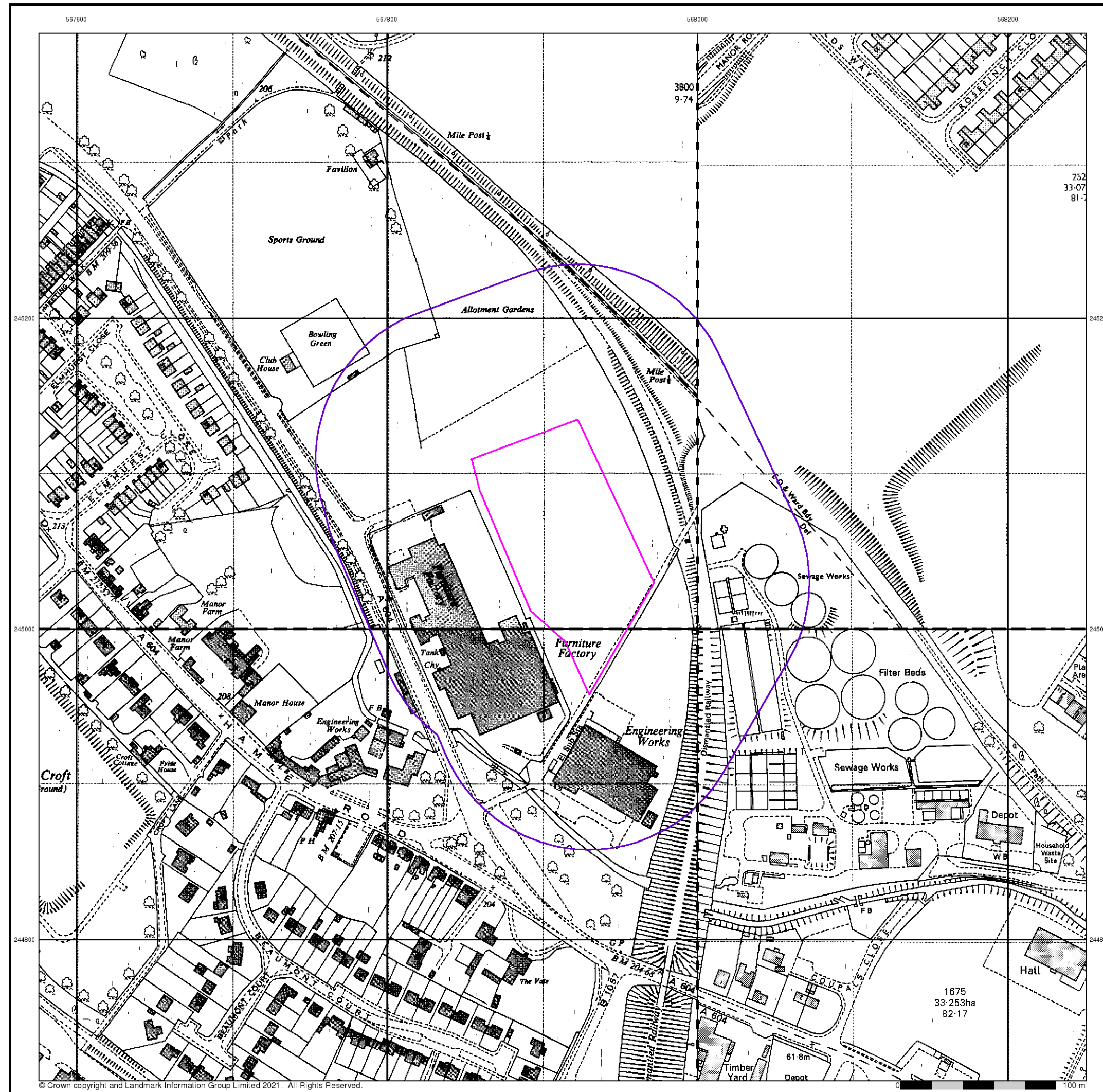

Ordnance Survey Plan

Published 1968 - 1987

Source map scale - 1:2,500

The historical maps shown were reproduced from maps predominantly held at the scale adopted for England, Wales and Scotland in the 1840's. In 1854 the 1:2,500 scale was adopted for mapping urban areas and by 1896 it covered the whole of what were considered to be the cultivated parts of Great Britain. The published date given below is often some years later than the surveyed date. Before 1938, all OS maps were based on the Cassini Projection, with independent surveys of a single county or group of counties, giving rise to significant inaccuracies in outlying areas.

Map Name(s) and Date(s)

TL6745 1969 12,500	TL6845 1978 12,500
TL6744 1968 12,500	TL6844 1987 12,500

Historical Map - Segment A13

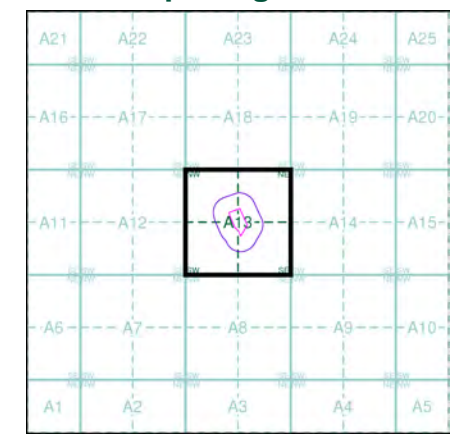

Order Details

Order Number: 285715282_1_1
 Customer Ref: 6023_DS/TA
 National Grid Reference: 567910, 245050
 Slice: A
 Site Area (Ha): 1.09
 Search Buffer (m): 100

Site Details

Sterling, Stour Valley Road, HAVERHILL, CB9 0EP

567600

567800

568000

568200

245200

245200

245000

245000

244800

244800

Supply of Unpublished Survey Information

Published 1973

Source map scale - 1:2,500

SUSI maps (Supply of Unpublished Survey Information) were produced between 1972 and 1977, mainly for internal use at Ordnance Survey. These were more of a 'work-in-progress' plan as they showed updates of individual areas on a map. These maps were unpublished, and they do not represent a single moment in time. They were produced at both 1:2,500 and 1:1,250 scales.

Map Name(s) and Date(s)

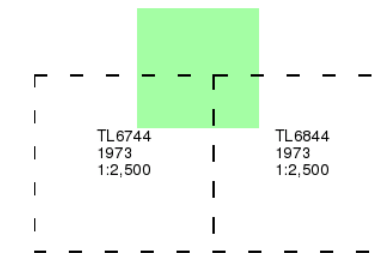

Historical Map - Segment A13

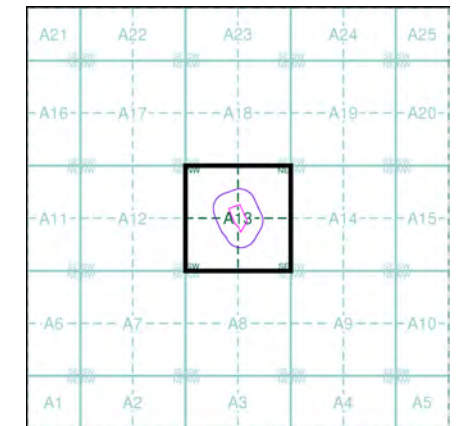

Order Details

Order Number: 285715282_1_1
 Customer Ref: 6023_DS/TA
 National Grid Reference: 567910, 245050
 Slice: A
 Site Area (Ha): 1.09
 Search Buffer (m): 100

Site Details

Sterling, Stour Valley Road, HAVERHILL, CB9 0EP

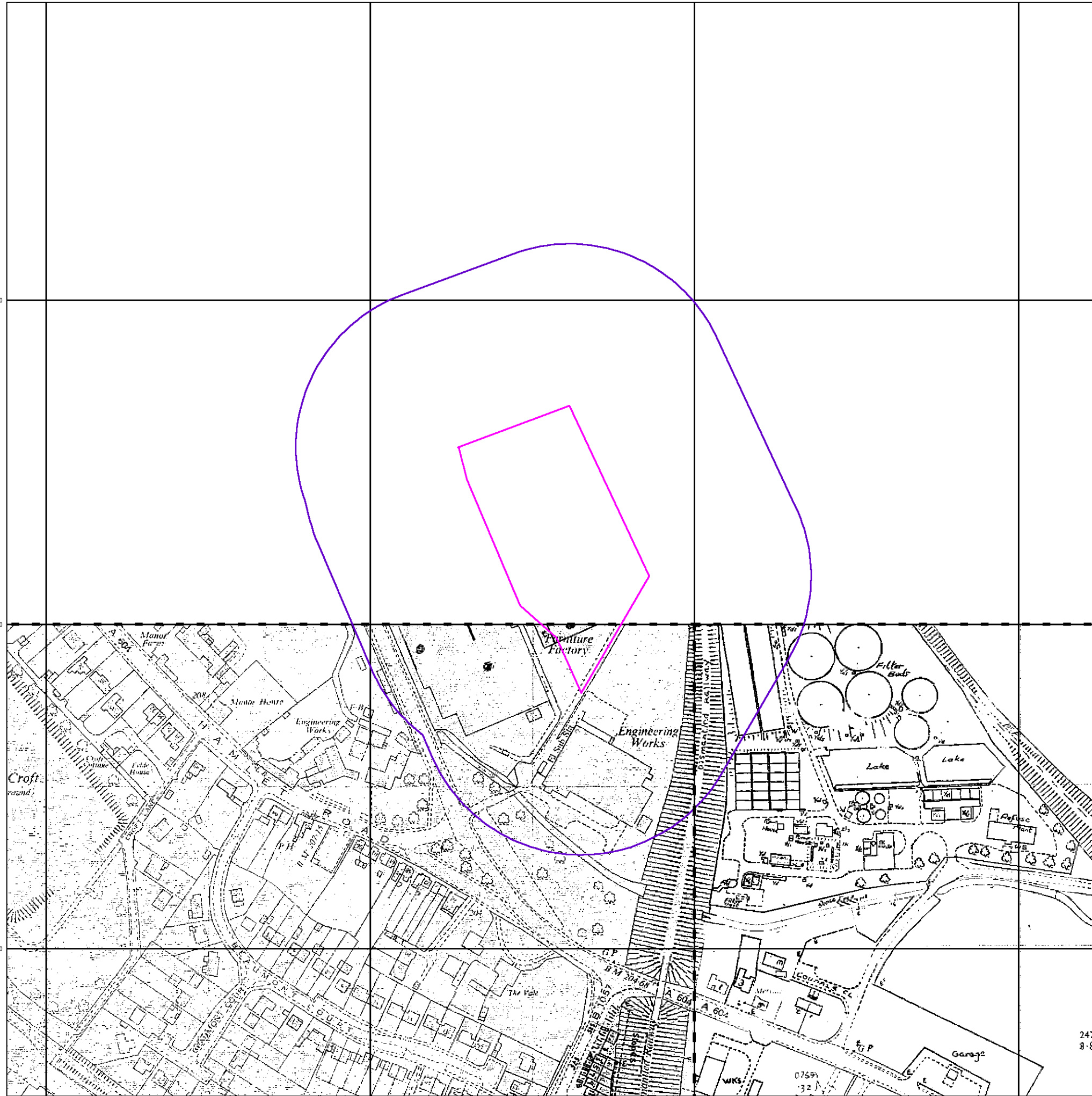

Ordnance Survey Plan

Published 1974 - 1981

Source map scale - 1:2,500

The historical maps shown were reproduced from maps predominantly held at the scale adopted for England, Wales and Scotland in the 1840's. In 1854 the 1:2,500 scale was adopted for mapping urban areas and by 1896 it covered the whole of what were considered to be the cultivated parts of Great Britain. The published date given below is often some years later than the surveyed date. Before 1938, all OS maps were based on the Cassini Projection, with independent surveys of a single county or group of counties, giving rise to significant inaccuracies in outlying areas.

Map Name(s) and Date(s)

TL6745 1974 1:2,500	TL6845 1981 1:2,500
TL6744 1974 1:2,500	

Historical Map - Segment A13

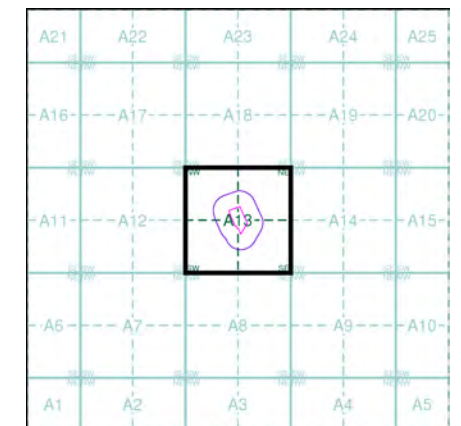

Order Details

Order Number: 285715282_1_1
 Customer Ref: 6023_DS/TA
 National Grid Reference: 567910, 245050
 Slice: A
 Site Area (Ha): 1.09
 Search Buffer (m): 100

Site Details

Sterling, Stour Valley Road, HAVERHILL, CB9 0EP

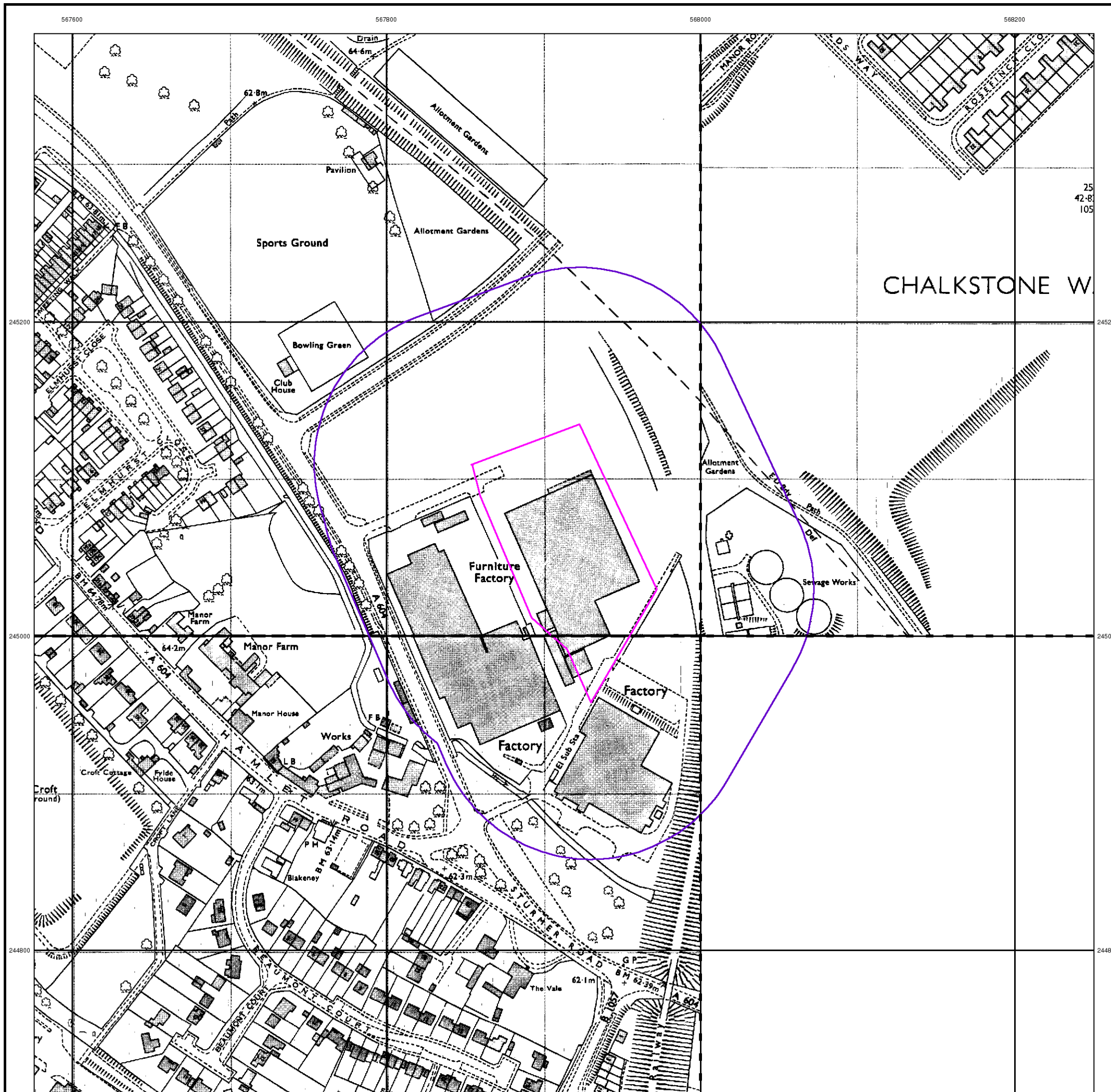

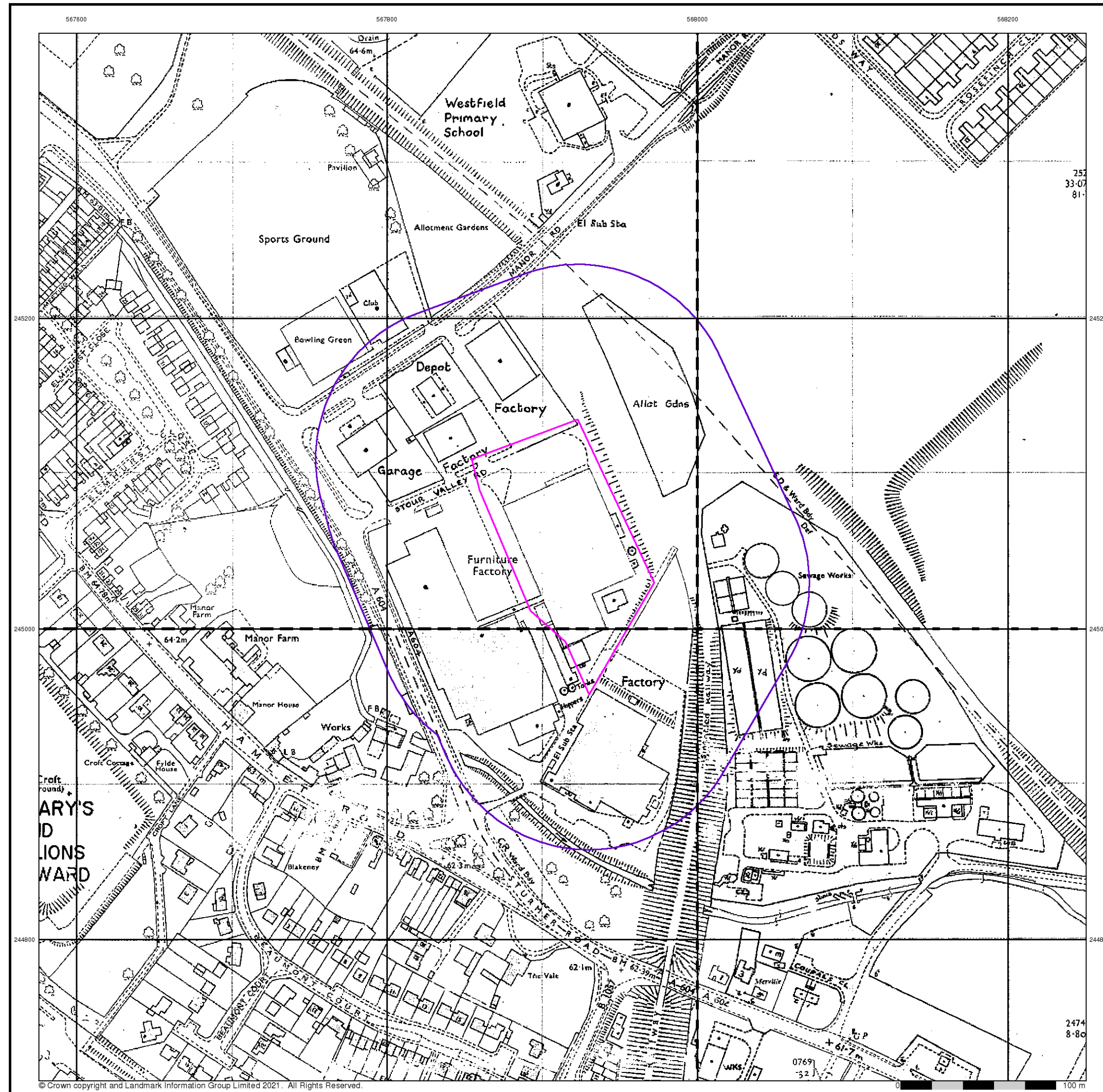

Additional SIMs Published 1978 - 1986 Source map scale - 1:2,500

The SIM cards (Ordnance Survey's 'Survey of Information on Microfilm') are further, minor editions of mapping which were produced and published in between the main editions as an area was updated. They date from 1947 to 1994, and contain detailed information on buildings, roads and land-use. These maps were produced at both 1:2,500 and 1:1,250 scales.

Map Name(s) and Date(s)

TL6745 1978 12,500	TL6845 1978 12,500
TL6744 1986 12,500	TL6844 1978 12,500

Historical Map - Segment A13

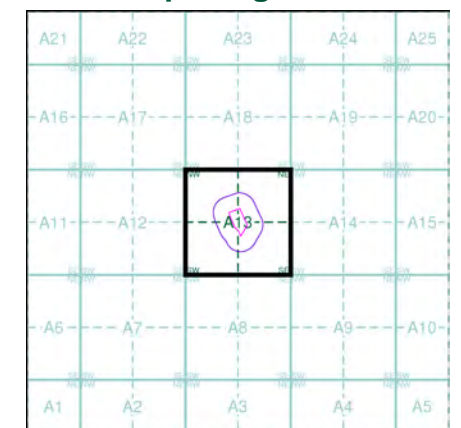

Order Details

Order Number: 285715282_1_1
 Customer Ref: 6023_DS/TA
 National Grid Reference: 567910, 245050
 Slice: A
 Site Area (Ha): 1.09
 Search Buffer (m): 100

Site Details

Sterling, Stour Valley Road, HAVERHILL, CB9 0EP

567600

567800

568000

568200

Envirocheck®

LANDMARK INFORMATION GROUP®

Additional SIMs

Published 1980 - 1983

Source map scale - 1:2,500

The SIM cards (Ordnance Survey's 'Survey of Information on Microfilm') are further, minor editions of mapping which were produced and published in between the main editions as an area was updated. They date from 1947 to 1994, and contain detailed information on buildings, roads and land-use. These maps were produced at both 1:2,500 and 1:1,250 scales.

Map Name(s) and Date(s)

TL6845	1983	1:2,500
TL6844	1980	1:2,500

Historical Map - Segment A13

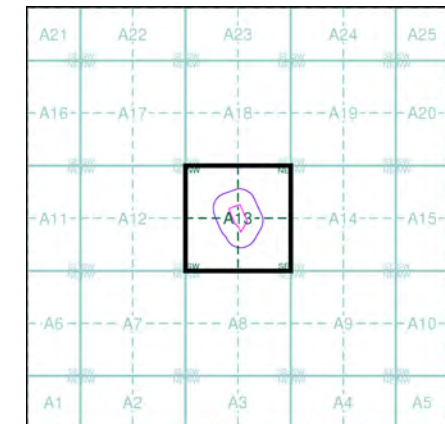

Order Details

Order Number: 285715282_1_1
 Customer Ref: 6023_DS/TA
 National Grid Reference: 567910, 245050
 Slice: A
 Site Area (Ha): 1.09
 Search Buffer (m): 100

Site Details

Sterling, Stour Valley Road, HAVERHILL, CB9 0EP

Landmark
INFORMATION GROUP

Tel: 0844 844 9952
 Fax: 0844 844 9951
 Web: www.envirocheck.co.uk

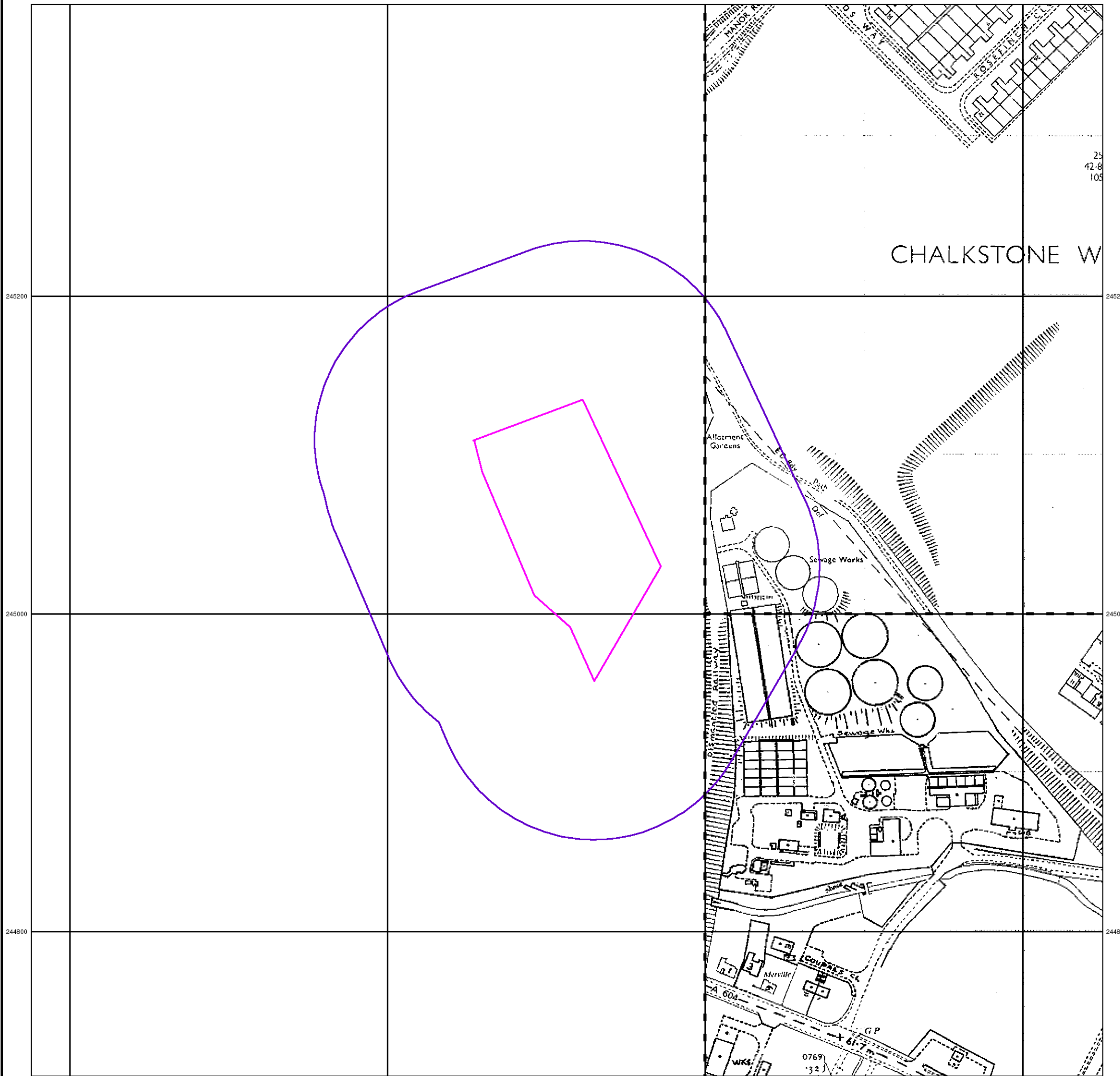

567600

567800

568000

568200

Envirocheck®

LANDMARK INFORMATION GROUP®

Additional SIMs

Published 1984 - 1986

Source map scale - 1:2,500

The SIM cards (Ordnance Survey's 'Survey of Information on Microfilm') are further, minor editions of mapping which were produced and published in between the main editions as an area was updated. They date from 1947 to 1994, and contain detailed information on buildings, roads and land-use. These maps were produced at both 1:2,500 and 1:1,250 scales.

Map Name(s) and Date(s)

TL6845	1986	1:2,500
TL6844	1984	1:2,500

Historical Map - Segment A13

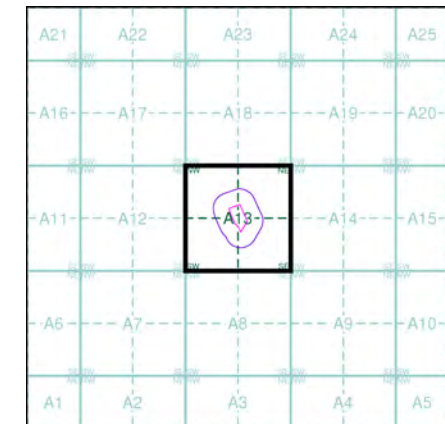

Order Details

Order Number: 285715282_1_1
 Customer Ref: 6023_DS/TA
 National Grid Reference: 567910, 245050
 Slice: A
 Site Area (Ha): 1.09
 Search Buffer (m): 100

Site Details

Sterling, Stour Valley Road, HAVERHILL, CB9 0EP

Landmark
INFORMATION GROUP

Tel: 0844 844 9952
 Fax: 0844 844 9951
 Web: www.envirocheck.co.uk

245200

245200

245000

245000

244800

244800

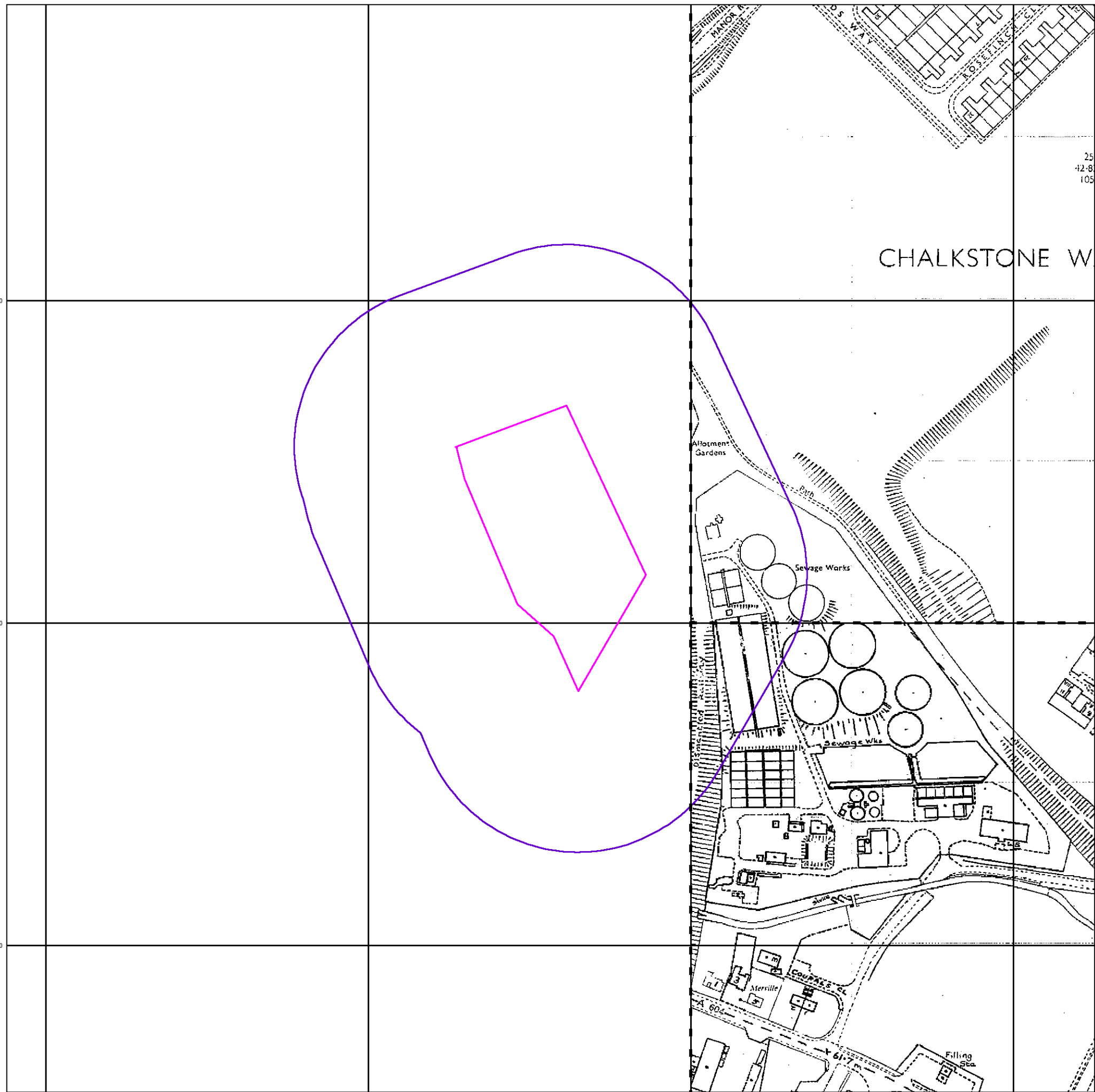

Ordnance Survey Plan

Published 1988 - 1989

Source map scale - 1:1,250

The historical maps shown were reproduced from maps predominantly held at the scale adopted for England, Wales and Scotland in the 1840's. In 1854 the 1:2,500 scale was adopted for mapping urban areas and by 1896 it covered the whole of what were considered to be the cultivated parts of Great Britain. The published date given below is often some years later than the surveyed date. Before 1938, all OS maps were based on the Cassini Projection, with independent surveys of a single county or group of counties, giving rise to significant inaccuracies in outlying areas.

Map Name(s) and Date(s)

TL6745SE	1988	1:1,250	TL6845SW	1989	1:1,250
TL6744NE	1988	1:1,250	TL6844NW	1989	1:1,250

Historical Map - Segment A13

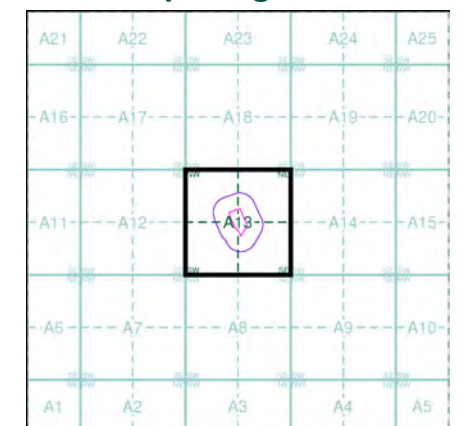

Order Details

Order Number: 285715282_1_1
 Customer Ref: 6023_DS/TA
 National Grid Reference: 567910, 245050
 Slice: A
 Site Area (Ha): 1.09
 Search Buffer (m): 100

Site Details

Sterling, Stour Valley Road, HAVERHILL, CB9 0EP

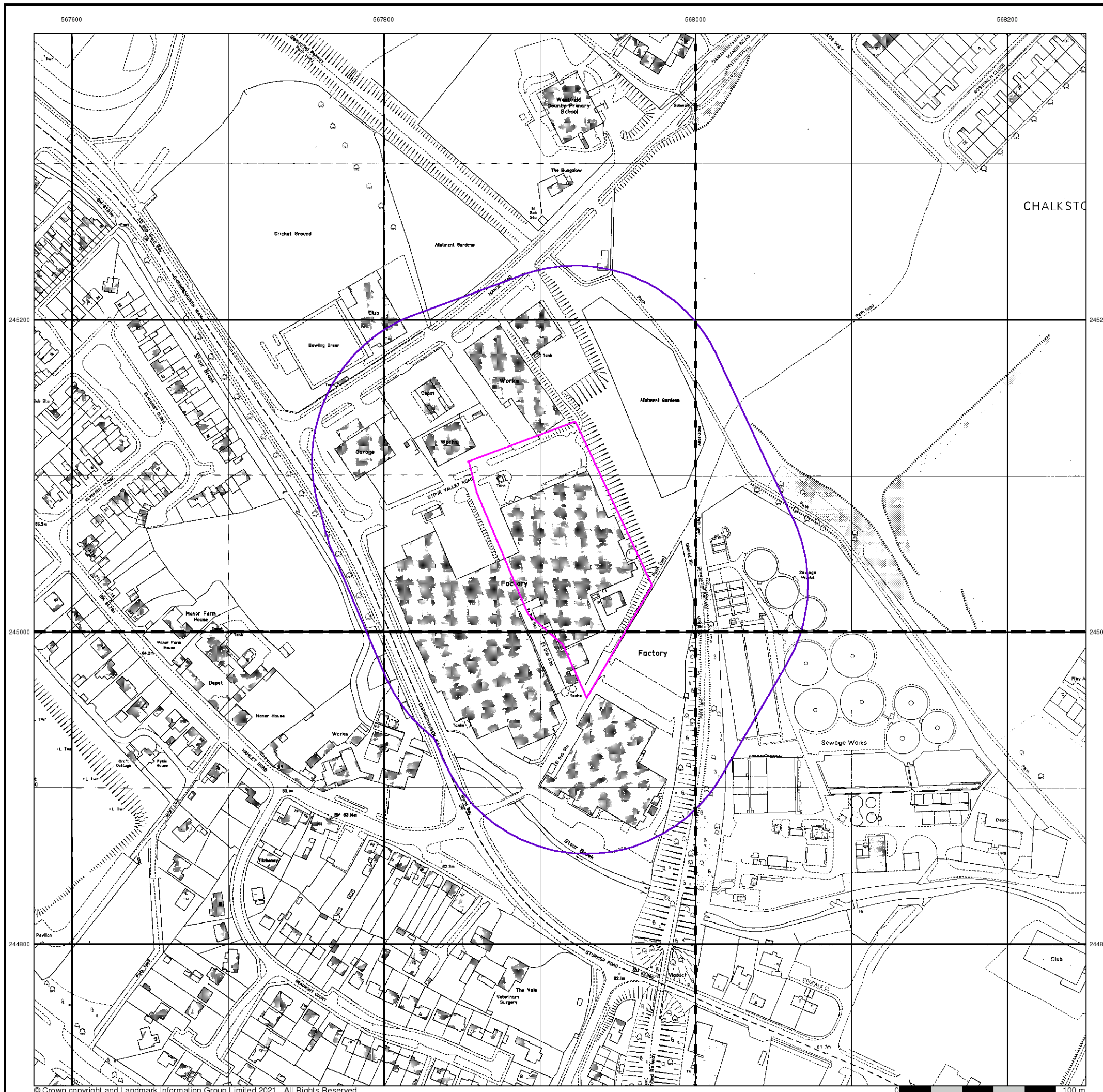

567600

567800

568000

568200

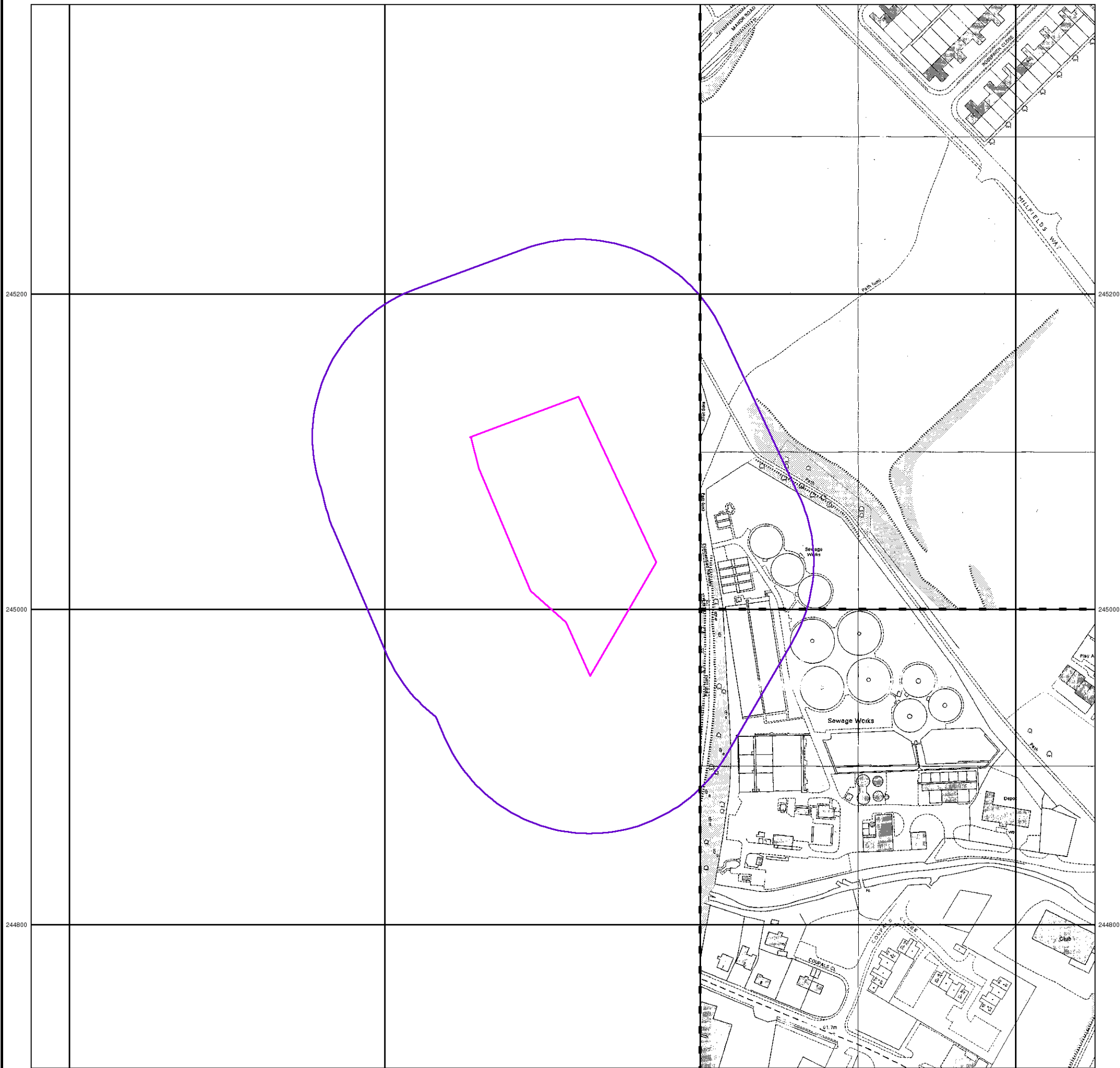

Envirocheck®

LANDMARK INFORMATION GROUP®

Additional SIMs
Published 1990 - 1991
Source map scale - 1:1,250

The SIM cards (Ordnance Survey's 'Survey of Information on Microfilm') are further, minor editions of mapping which were produced and published in between the main editions as an area was updated. They date from 1947 to 1994, and contain detailed information on buildings, roads and land-use. These maps were produced at both 1:2,500 and 1:1,250 scales.

Map Name(s) and Date(s)

TL6845SW	1991	1:1,250
TL6844NW	1990	1:1,250

Historical Map - Segment A13

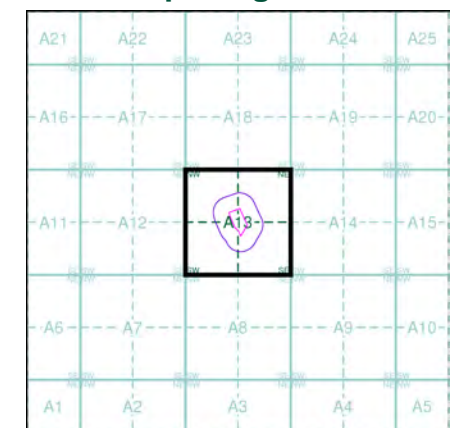

Order Details
 Order Number: 285715282_1_1
 Customer Ref: 6023_DS/TA
 National Grid Reference: 567910, 245050
 Slice: A
 Site Area (Ha): 1.09
 Search Buffer (m): 100

Site Details
 Sterling, Stour Valley Road, HAVERHILL, CB9 0EP

Landmark INFORMATION GROUP
 Tel: 0844 844 9952
 Fax: 0844 844 9951
 Web: www.envirocheck.co.uk

Large-Scale National Grid Data

Published 1994

Source map scale - 1:1,250

'Large Scale National Grid Data' superseded SIM cards (Ordnance Survey's 'Survey of Information on Microfilm') in 1992, and continued to be produced until 1999. These maps were the fore-runners of digital mapping and so provide detailed information on houses and roads, but tend to show less topographic features such as vegetation. These maps were produced at both 1:2,500 and 1:1,250 scales.

Map Name(s) and Date(s)

TL6745SE 1994 1:1,250	TL6845SW 1994 1:1,250
-----------------------------	-----------------------------

Historical Map - Segment A13

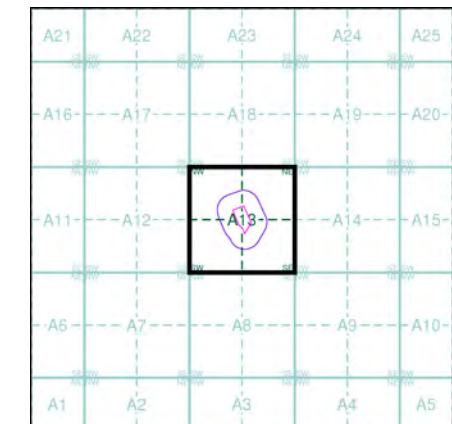

Order Details

Order Number: 285715282_1_1
 Customer Ref: 6023_DS/TA
 National Grid Reference: 567910, 245050
 Slice: A
 Site Area (Ha): 1.09
 Search Buffer (m): 100

Site Details

Sterling, Stour Valley Road, HAVERHILL, CB9 0EP

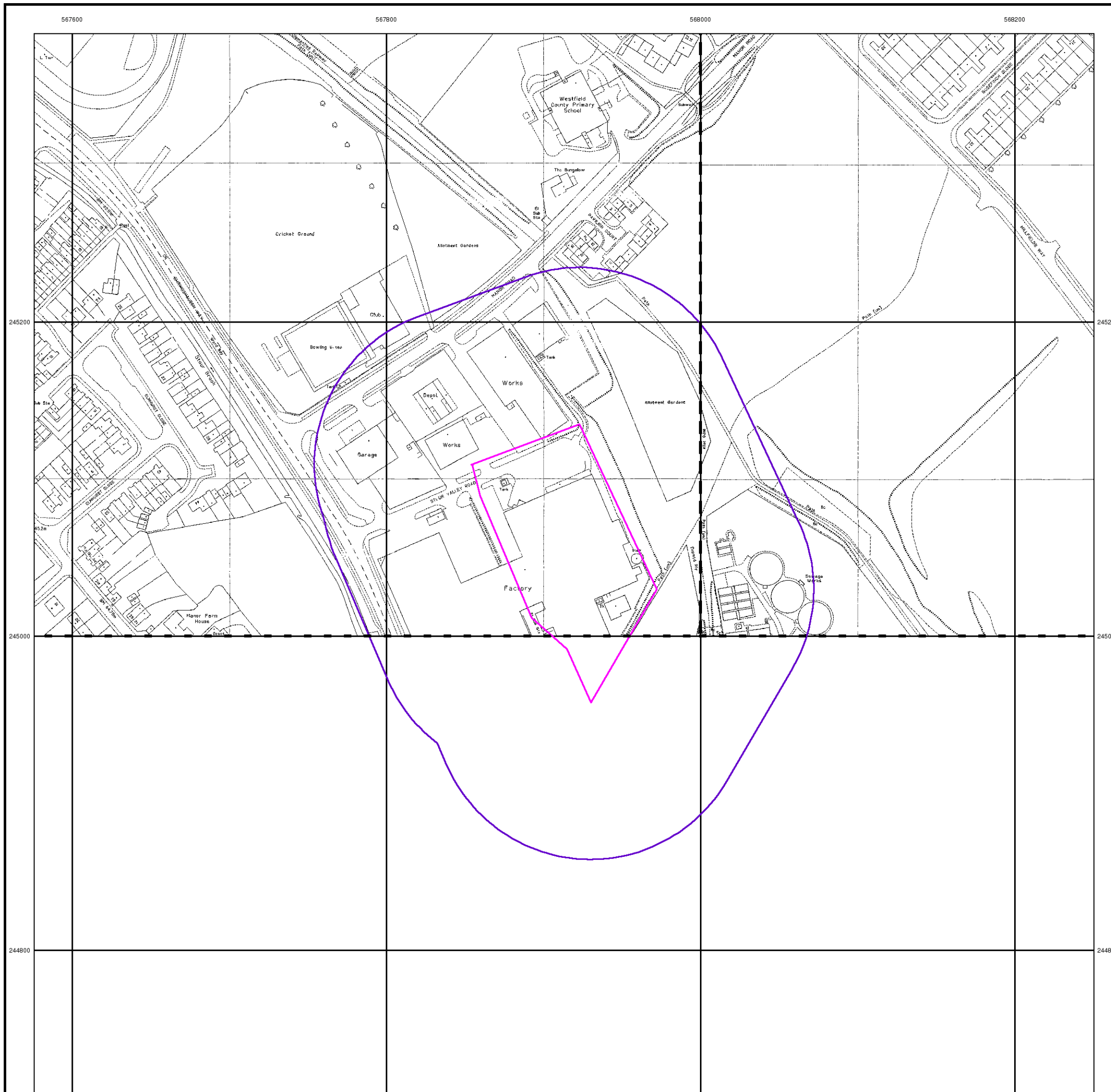

567600

567800

568000

568200

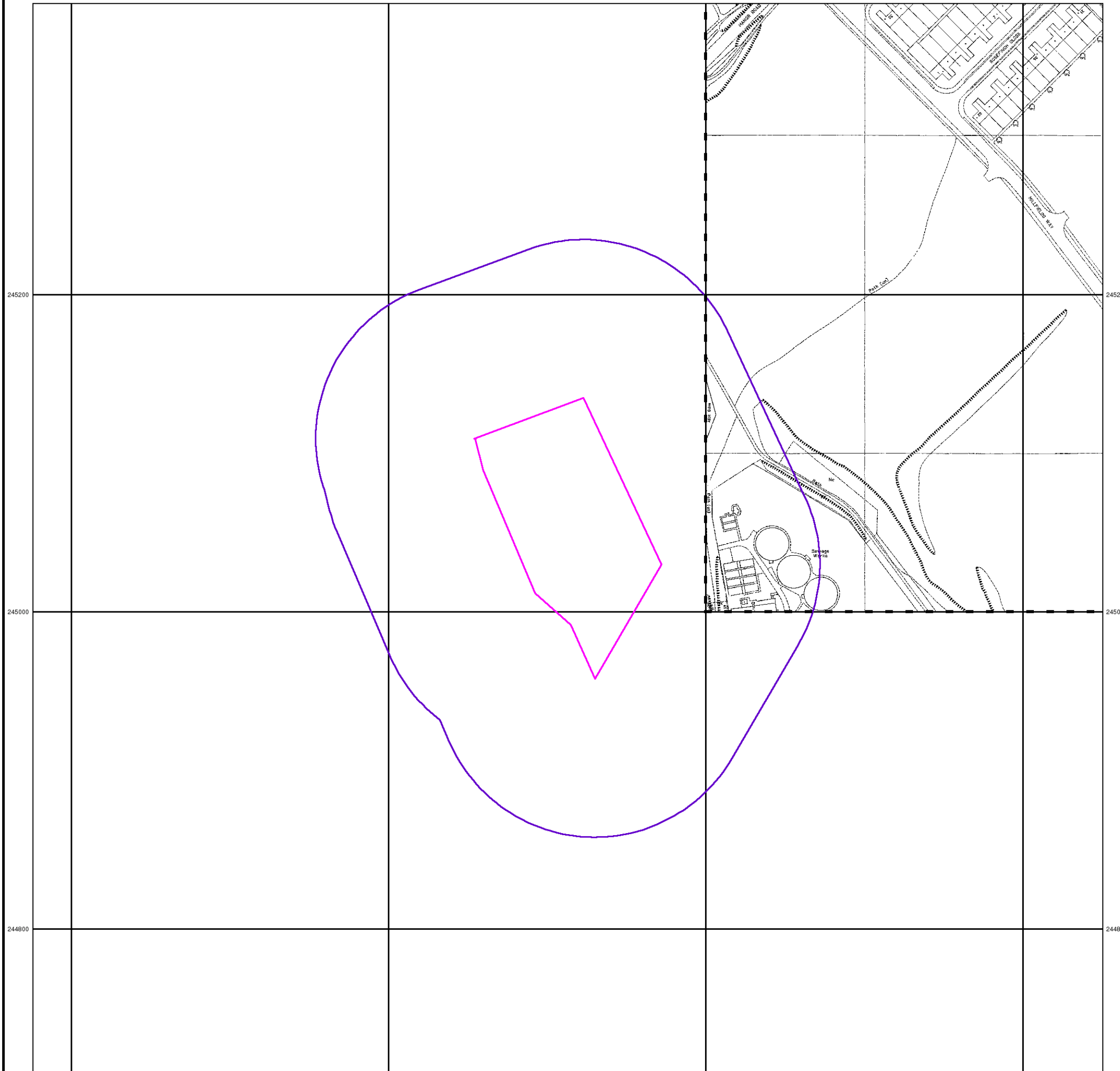

Envirocheck®

LANDMARK INFORMATION GROUP®

Large-Scale National Grid Data

Published 1995

Source map scale - 1:1,250

'Large Scale National Grid Data' superseded SIM cards (Ordnance Survey's 'Survey of Information on Microfilm') in 1992, and continued to be produced until 1999. These maps were the fore-runners of digital mapping and so provide detailed information on houses and roads, but tend to show less topographic features such as vegetation. These maps were produced at both 1:2,500 and 1:1,250 scales.

Map Name(s) and Date(s)

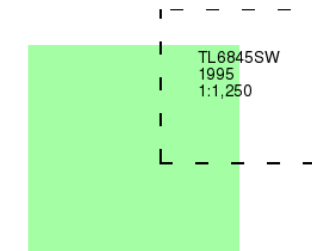

Historical Map - Segment A13

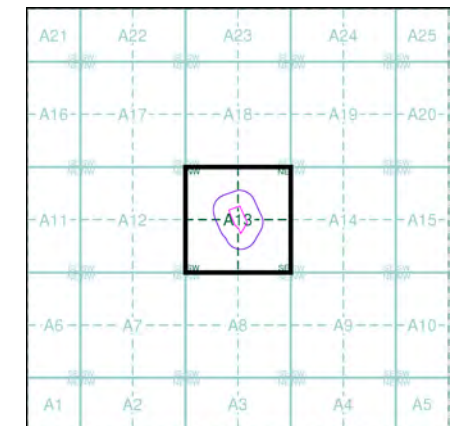

Order Details

Order Number: 285715282_1_1
 Customer Ref: 6023_DS/TA
 National Grid Reference: 567910, 245050
 Slice: A
 Site Area (Ha): 1.09
 Search Buffer (m): 100

Site Details

Sterling, Stour Valley Road, HAVERHILL, CB9 0EP

Large-Scale National Grid Data

Published 1996

Source map scale - 1:1,250

'Large Scale National Grid Data' superseded SIM cards (Ordnance Survey's 'Survey of Information on Microfilm') in 1992, and continued to be produced until 1999. These maps were the fore-runners of digital mapping and so provide detailed information on houses and roads, but tend to show less topographic features such as vegetation. These maps were produced at both 1:2,500 and 1:1,250 scales.

Map Name(s) and Date(s)

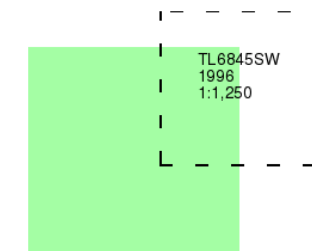

Historical Map - Segment A13

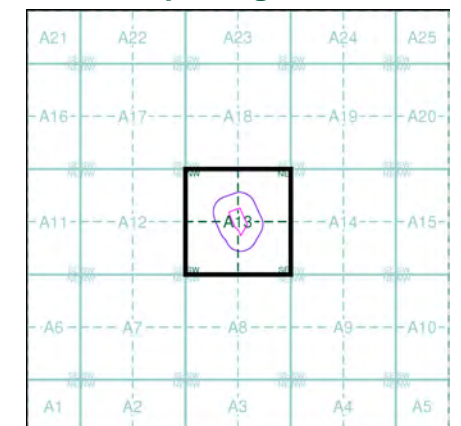

Order Details

Order Number: 285715282_1_1
 Customer Ref: 6023_DS/TA
 National Grid Reference: 567910, 245050
 Slice: A
 Site Area (Ha): 1.09
 Search Buffer (m): 100

Site Details

Sterling, Stour Valley Road, HAVERHILL, CB9 0EP

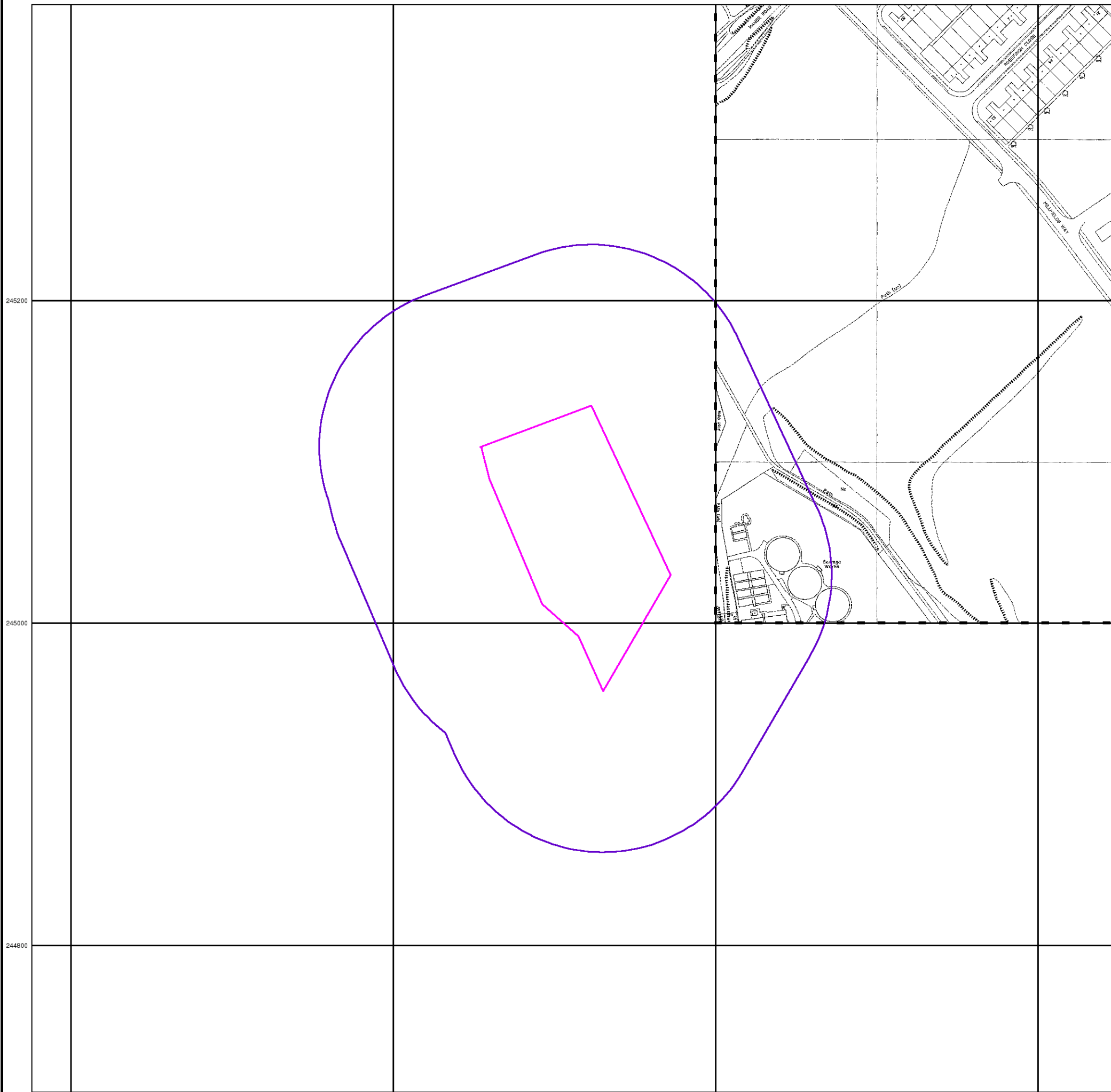

567600

567800

568000

568200

Envirocheck®

LANDMARK INFORMATION GROUP®

Historical Aerial Photography

Published 1999

This aerial photography was produced by Getmapping, these vertical aerial photographs provide a seamless, full colour survey of the whole of Great Britain



Historical Aerial Photography - Segment A13

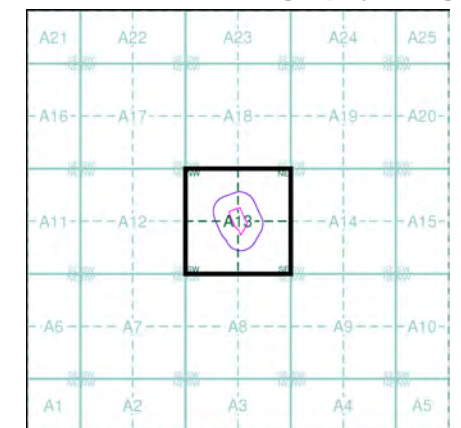

Order Details

Order Number: 285715282_1_1
 Customer Ref: 6023_DS/TA
 National Grid Reference: 567910, 245050
 Slice: A
 Site Area (Ha): 1.09
 Search Buffer (m): 100

Site Details

Sterling, Stour Valley Road, HAVERHILL, CB9 0EP

Landmark
 INFORMATION GROUP

Tel: 0844 844 9952
 Fax: 0844 844 9951
 Web: www.envirocheck.co.uk

Historical Mapping Legends

Ordnance Survey County Series 1:10,560

- Gravel Pit
- Sand Pit
- Other Pits
- Quarry
- Shingle
- Orchard
- Osiers
- Reeds
- Marsh
- Mixed Wood
- Deciduous
- Brushwood
- Fir
- Furze
- Rough Pasture
- Arrow denotes flow of water
- Trigonometrical Station
- Site of Antiquities
- Bench Mark
- Pump, Guide Post, Signal Post
- Well, Spring, Boundary Post
- 285** Surface Level
- Sketched Contour
- Instrumental Contour
- Main Roads
- Minor Roads
- Sunken Road
- Raised Road
- Road over Railway
- Railway over River
- Railway over Road
- Level Crossing
- Road over River or Canal
- Road over Stream
- Road over Stream
- County Boundary (Geographical)
- County & Civil Parish Boundary
- Administrative County & Civil Parish Boundary
- County Borough Boundary (England)
- County Burgh Boundary (Scotland)
- Rural District Boundary
- Civil Parish Boundary

Ordnance Survey Plan 1:10,000

- Chalk Pit, Clay Pit or Quarry
- Gravel Pit
- Sand Pit
- Disused Pit or Quarry
- Refuse or Slag Heap
- Lake, Loch or Pond
- Dunes
- Boulders
- Coniferous Trees
- Non-Coniferous Trees
- Orchard
- Scrub
- Coppice
- Bracken
- Heath
- Rough Grassland
- Marsh
- Reeds
- Saltings
- Building
- Glasshouse
- Sloping Masonry
- Pylon
- Electricity Transmission Line
- Pole
- Cutting
- Embankment
- Standard Gauge Multiple Track
- Standard Gauge Single Track
- Siding, Tramway or Mineral Line
- Narrow Gauge
- Geographical County
- Administrative County, County Borough or County of City
- Municipal Borough, Urban or Rural District, Burgh or District Council
- Borough, Burgh or County Constituency
Shown only when not coincident with other boundaries
- Civil Parish
Shown alternately when coincidence of boundaries occurs
- BP, BS Boundary Post or Stone
- Ch Church
- CH Club House
- F E Sta Fire Engine Station
- FB Foot Bridge
- Fn Fountain
- GP Guide Post
- MP Mile Post
- MS Mile Stone
- Pol Sta Police Station
- PO Post Office
- PC Public Convenience
- PH Public House
- SB Signal Box
- Spr Spring
- TCB Telephone Call Box
- TCP Telephone Call Post
- W Well

1:10,000 Raster Mapping

- Gravel Pit
- Rock
- Boulders
- Shingle
- Sand
- Slopes
- Refuse tip or slag heap
- Rock (scattered)
- Boulders (scattered)
- Mud
- Sand Pit
- Top of cliff
- General detail
- Overhead detail
- Multi-track railway
- Single track railway
- County boundary (England only)
- District, Unitary, Metropolitan, London Borough boundary
- Civil, parish or community boundary
- Constituency boundary
- Area of wooded vegetation
- Non-coniferous trees
- Coniferous trees
- Positioned tree
- Coppice or Osiers
- Heath
- Marsh, Salt Marsh or Reeds
- Water feature
- Flow arrows
- MHW(S) Mean high water (springs)
- MLW(S) Mean low water (springs)
- Electricity transmission line (with poles)
- Telephone line (where shown)
- Bench mark (where shown)
- Point feature (e.g. Guide Post or Mile Stone)
- Site of (antiquity)
- General Building
- Important Building

Envirocheck®

LANDMARK INFORMATION GROUP®

Historical Mapping & Photography included:

Mapping Type	Scale	Date	Pg
Essex	1:10,560	1880	2
Suffolk	1:10,560	1885	3
Essex	1:10,560	1898 - 1899	4
Essex	1:10,560	1905	5
Essex	1:10,560	1924	6
Suffolk	1:10,560	1928	7
Suffolk	1:10,560	1938 - 1951	8
Suffolk	1:10,560	1949	9
Essex	1:10,560	1951	10
Ordnance Survey Plan	1:10,000	1960	11
Ordnance Survey Plan	1:10,000	1967	12
Ordnance Survey Plan	1:10,000	1970 - 1972	13
Ordnance Survey Plan	1:10,000	1981 - 1982	14
Ordnance Survey Plan	1:10,000	1991	15
10K Raster Mapping	1:10,000	1999	16
10K Raster Mapping	1:10,000	2006	17
VectorMap Local	1:10,000	2021	18

Historical Map - Slice A

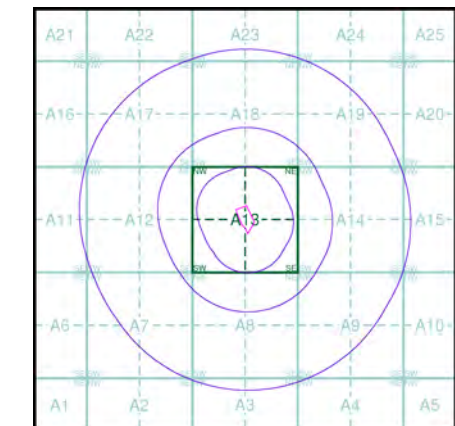

Order Details

Order Number: 285715282_1_1
 Customer Ref: 6023_DS/TA
 National Grid Reference: 567910, 245050
 Slice: A
 Site Area (Ha): 1.09
 Search Buffer (m): 1000

Site Details

Sterling, Stour Valley Road, HAVERHILL, CB9 0EP

Landmark
 INFORMATION GROUP

Tel: 0844 844 9952
 Fax: 0844 844 9951
 Web: www.envirocheck.co.uk

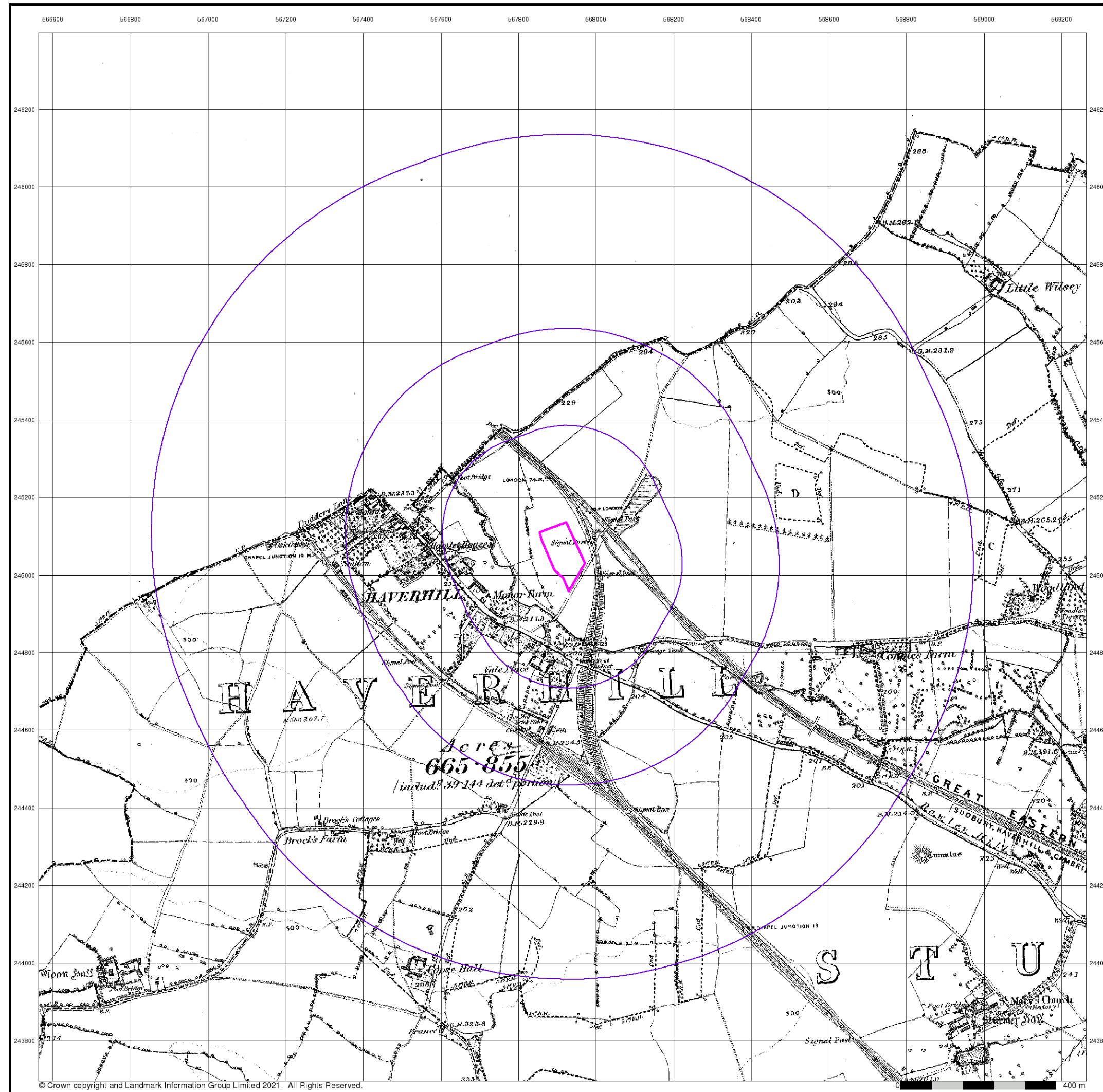

© Crown copyright and Landmark Information Group Limited 2021. All Rights Reserved.

Envirocheck®

LANDMARK INFORMATION GROUP®

Essex

Published 1880

Source map scale - 1:10,560

The historical maps shown were reproduced from maps predominantly held at the scale adopted for England, Wales and Scotland in the 1840's. In 1854 the 1:2,500 scale was adopted for mapping urban areas; these maps were used to update the 1:10,560 maps. The published date given therefore is often some years later than the surveyed date. Before 1938, all OS maps were based on the Cassini Projection, with independent surveys of a single county or group of counties, giving rise to significant inaccuracies in outlying areas. In the late 1940's, a Provisional Edition was produced, which updated the 1:10,560 mapping from a number of sources. The maps appear unfinished - with all military camps and other strategic sites removed. These maps were initially overprinted with the National Grid. In 1970, the first 1:10,000 maps were produced using the Transverse Mercator Projection. The revision process continued until recently, with new editions appearing every 10 years or so for urban areas.

Map Name(s) and Date(s)

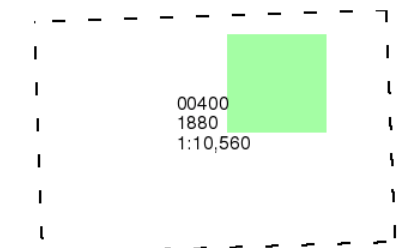

Historical Map - Slice A

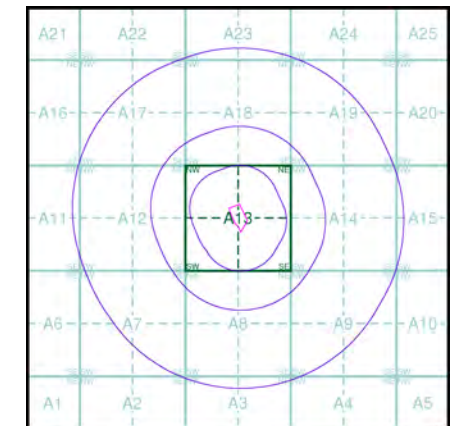

Order Details

Order Number: 285715282_1_1
 Customer Ref: 6023_DS/TA
 National Grid Reference: 567910, 245050
 Slice: A
 Site Area (Ha): 1.09
 Search Buffer (m): 1000

Site Details

Sterling, Stour Valley Road, HAVERHILL, CB9 0EP

Landmark
 INFORMATION GROUP

Tel: 0844 844 9952
 Fax: 0844 844 9951
 Web: www.envirocheck.co.uk

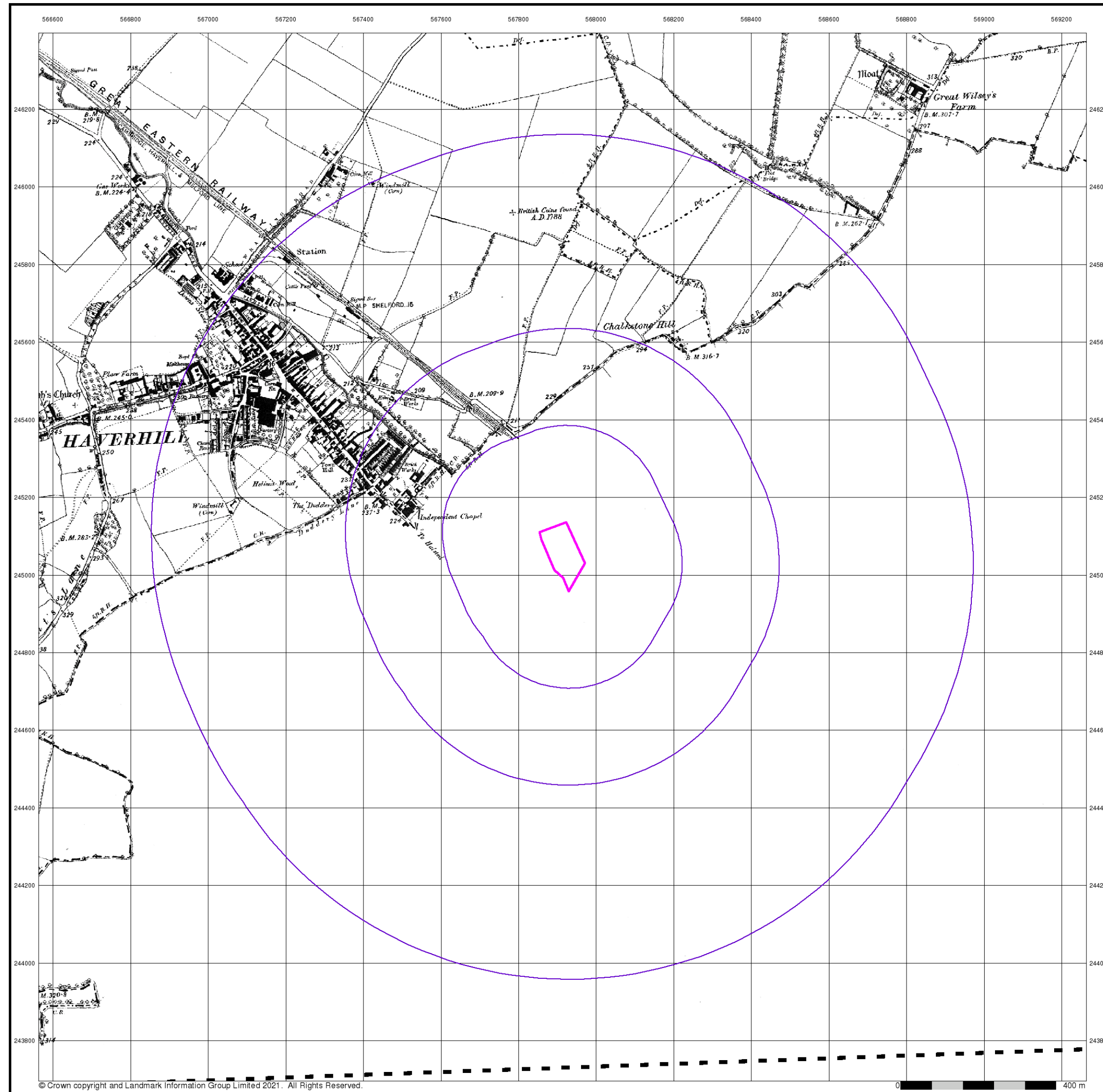

Suffolk

Published 1885

Source map scale - 1:10,560

The historical maps shown were reproduced from maps predominantly held at the scale adopted for England, Wales and Scotland in the 1840's. In 1854 the 1:2,500 scale was adopted for mapping urban areas; these maps were used to update the 1:10,560 maps. The published date given therefore is often some years later than the surveyed date. Before 1938, all OS maps were based on the Cassini Projection, with independent surveys of a single county or group of counties, giving rise to significant inaccuracies in outlying areas. In the late 1940's, a Provisional Edition was produced, which updated the 1:10,560 mapping from a number of sources. The maps appear unfinished - with all military camps and other strategic sites removed. These maps were initially overprinted with the National Grid. In 1970, the first 1:10,000 maps were produced using the Transverse Mercator Projection. The revision process continued until recently, with new editions appearing every 10 years or so for urban areas.

Map Name(s) and Date(s)

070NE	1885	1:10,560
070SE	1885	1:10,560

Historical Map - Slice A

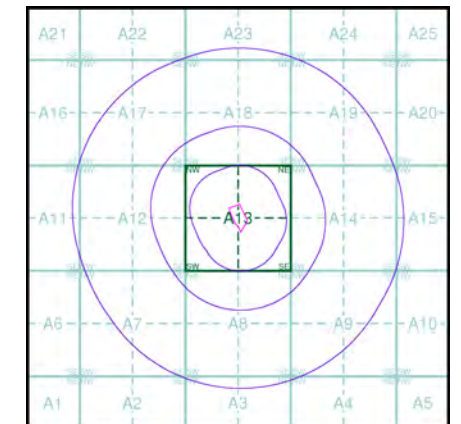

Order Details

Order Number: 285715282_1_1
 Customer Ref: 6023_DS/TA
 National Grid Reference: 567910, 245050
 Slice: A
 Site Area (Ha): 1.09
 Search Buffer (m): 1000

Site Details

Sterling, Stour Valley Road, HAVERHILL, CB9 0EP

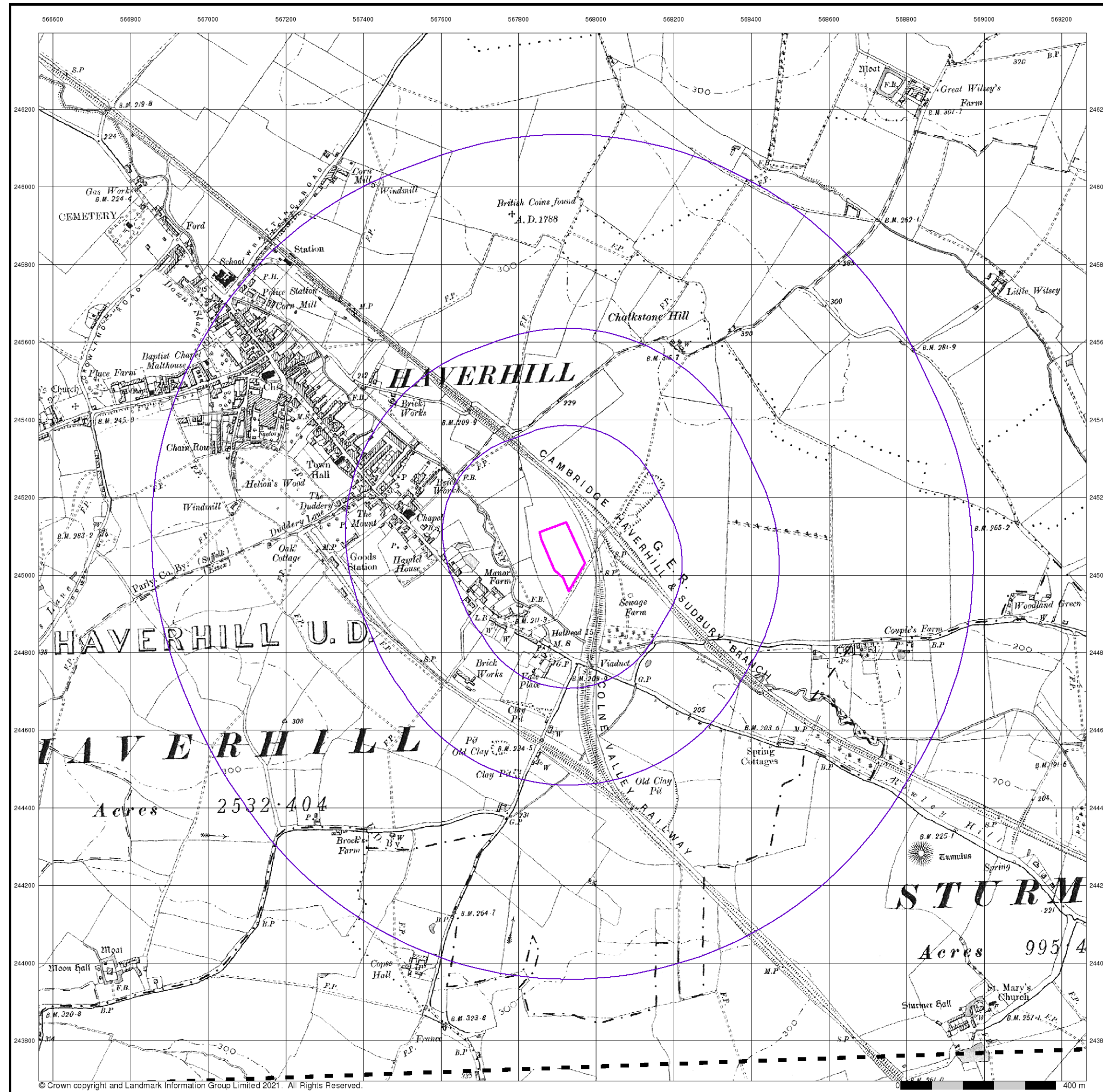

Essex
Published 1898 - 1899
Source map scale - 1:10,560

The historical maps shown were reproduced from maps predominantly held at the scale adopted for England, Wales and Scotland in the 1840's. In 1854 the 1:2,500 scale was adopted for mapping urban areas; these maps were used to update the 1:10,560 maps. The published date given therefore is often some years later than the surveyed date. Before 1938, all OS maps were based on the Cassini Projection, with independent surveys of a single county or group of counties, giving rise to significant inaccuracies in outlying areas. In the late 1940's, a Provisional Edition was produced, which updated the 1:10,560 mapping from a number of sources. The maps appear unfinished - with all military camps and other strategic sites removed. These maps were initially overprinted with the National Grid. In 1970, the first 1:10,000 maps were produced using the Transverse Mercator Projection. The revision process continued until recently, with new editions appearing every 10 years or so for urban areas.

Map Name(s) and Date(s)

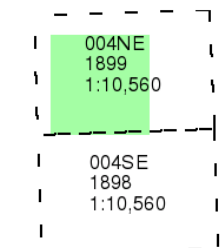

Historical Map - Slice A

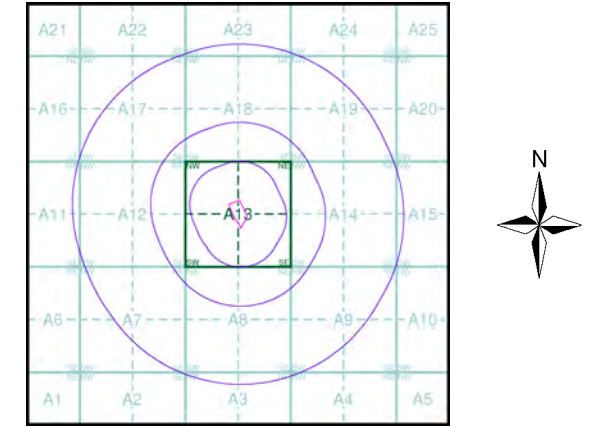

Order Details
 Order Number: 285715282_1_1
 Customer Ref: 6023_DS/TA
 National Grid Reference: 567910, 245050
 Slice: A
 Site Area (Ha): 1.09
 Search Buffer (m): 1000

Site Details
 Sterling, Stour Valley Road, HAVERHILL, CB9 0EP

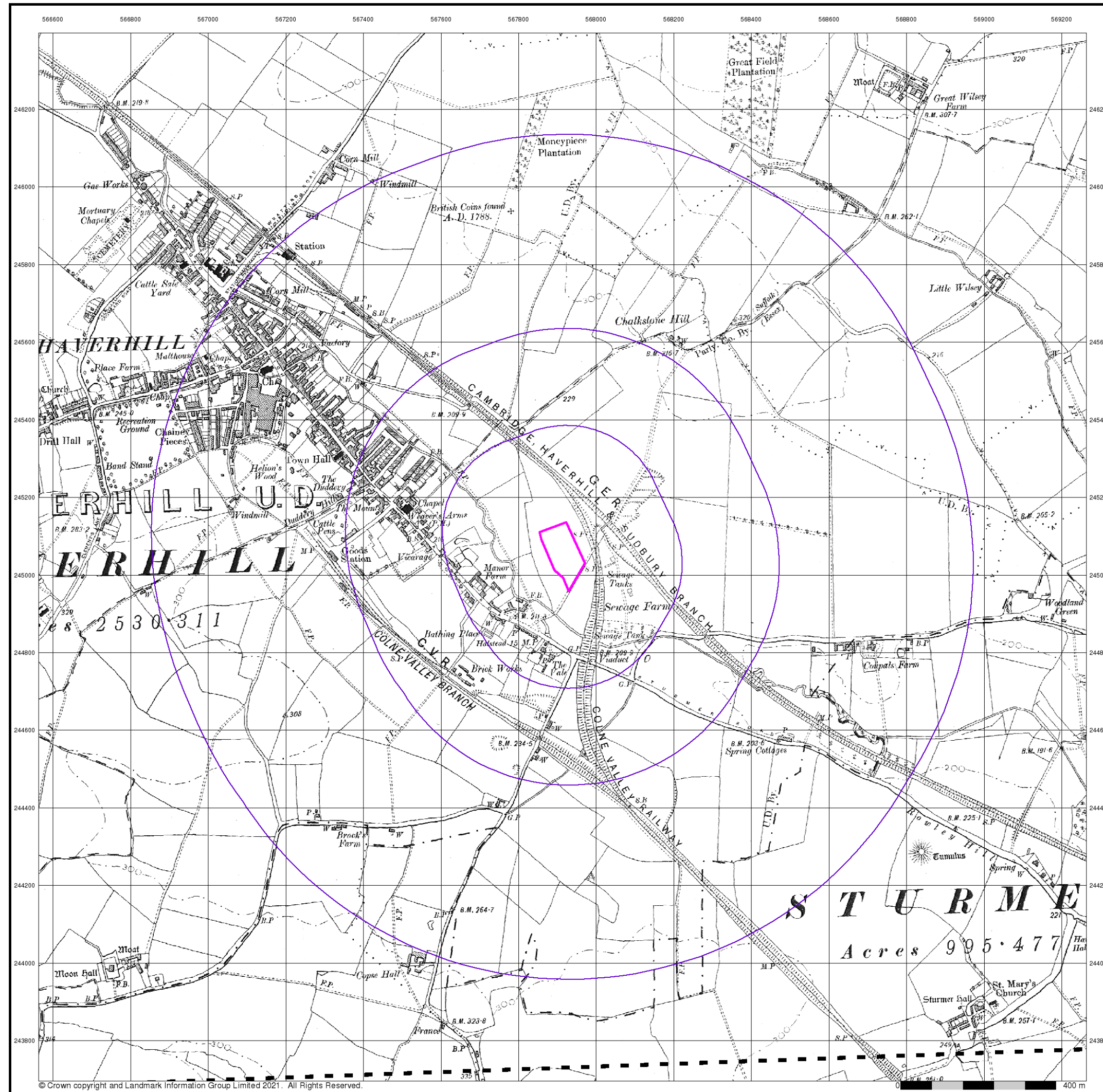

Essex
Published 1905
Source map scale - 1:10,560

The historical maps shown were reproduced from maps predominantly held at the scale adopted for England, Wales and Scotland in the 1840's. In 1854 the 1:2,500 scale was adopted for mapping urban areas; these maps were used to update the 1:10,560 maps. The published date given therefore is often some years later than the surveyed date. Before 1938, all OS maps were based on the Cassini Projection, with independent surveys of a single county or group of counties, giving rise to significant inaccuracies in outlying areas. In the late 1940's, a Provisional Edition was produced, which updated the 1:10,560 mapping from a number of sources. The maps appear unfinished - with all military camps and other strategic sites removed. These maps were initially overprinted with the National Grid. In 1970, the first 1:10,000 maps were produced using the Transverse Mercator Projection. The revision process continued until recently, with new editions appearing every 10 years or so for urban areas.

Map Name(s) and Date(s)

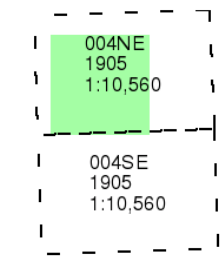

Historical Map - Slice A

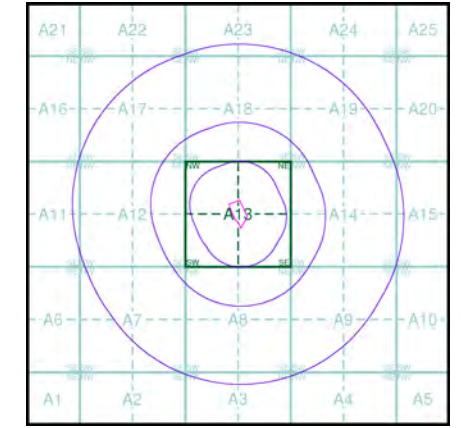

Order Details
 Order Number: 285715282_1_1
 Customer Ref: 6023_DS/TA
 National Grid Reference: 567910, 245050
 Slice: A
 Site Area (Ha): 1.09
 Search Buffer (m): 1000

Site Details
 Sterling, Stour Valley Road, HAVERHILL, CB9 0EP

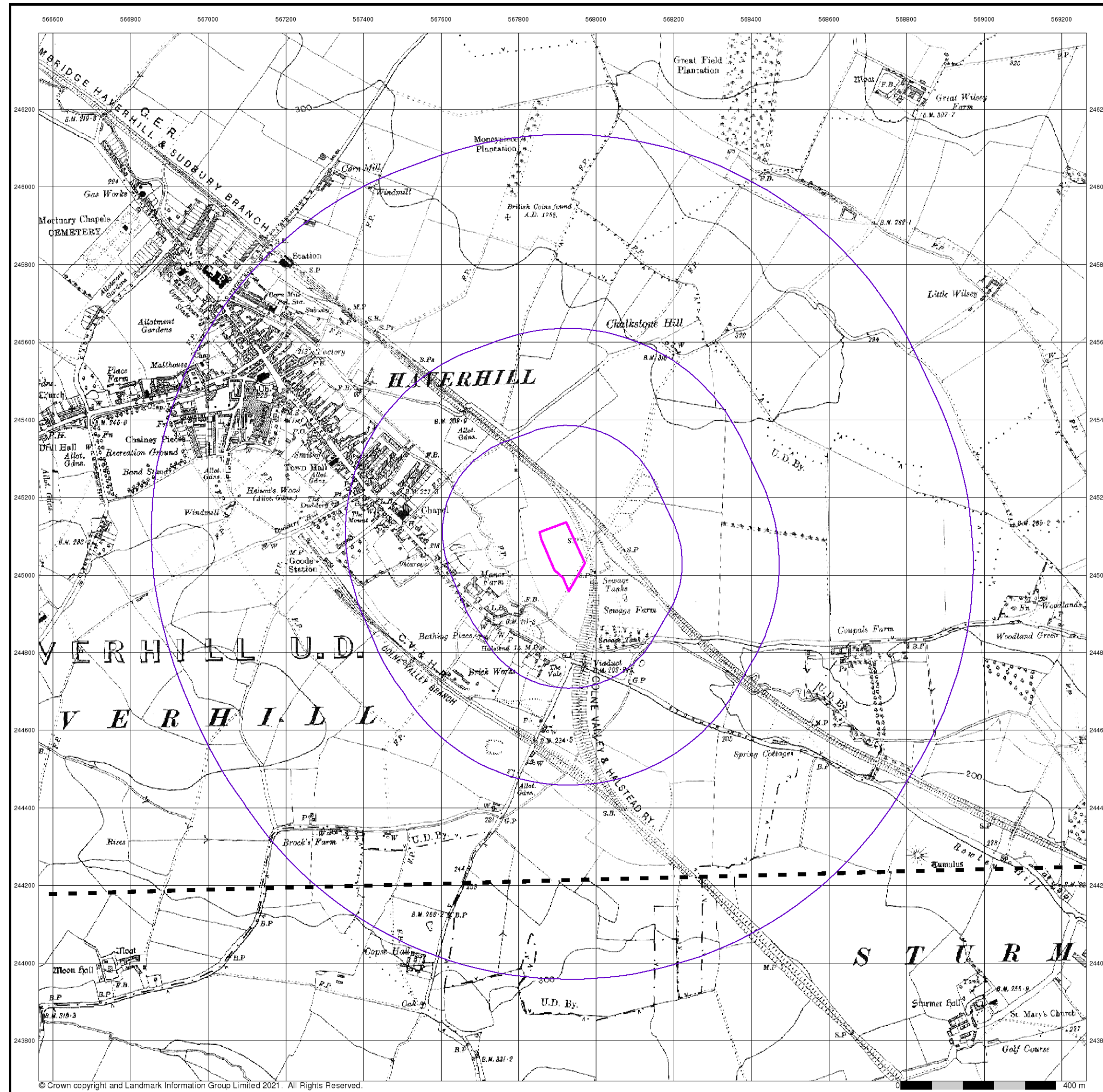

Essex

Published 1924

Source map scale - 1:10,560

The historical maps shown were reproduced from maps predominantly held at the scale adopted for England, Wales and Scotland in the 1840's. In 1854 the 1:2,500 scale was adopted for mapping urban areas; these maps were used to update the 1:10,560 maps. The published date given therefore is often some years later than the surveyed date. Before 1938, all OS maps were based on the Cassini Projection, with independent surveys of a single county or group of counties, giving rise to significant inaccuracies in outlying areas. In the late 1940's, a Provisional Edition was produced, which updated the 1:10,560 mapping from a number of sources. The maps appear unfinished - with all military camps and other strategic sites removed. These maps were initially overprinted with the National Grid. In 1970, the first 1:10,000 maps were produced using the Transverse Mercator Projection. The revision process continued until recently, with new editions appearing every 10 years or so for urban areas.

Map Name(s) and Date(s)

00300	1924	1:10,560
00900	1924	1:10,560

Historical Map - Slice A

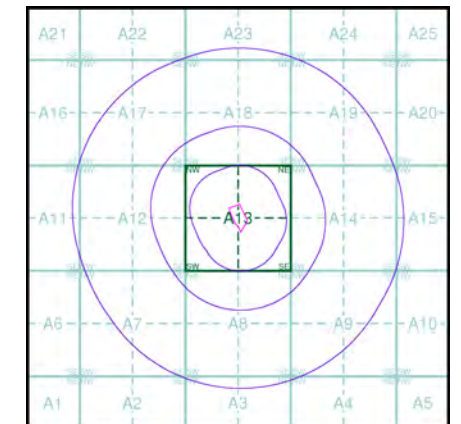

Order Details

Order Number: 285715282_1_1
 Customer Ref: 6023_DS/TA
 National Grid Reference: 567910, 245050
 Slice: A
 Site Area (Ha): 1.09
 Search Buffer (m): 1000

Site Details

Sterling, Stour Valley Road, HAVERHILL, CB9 0EP

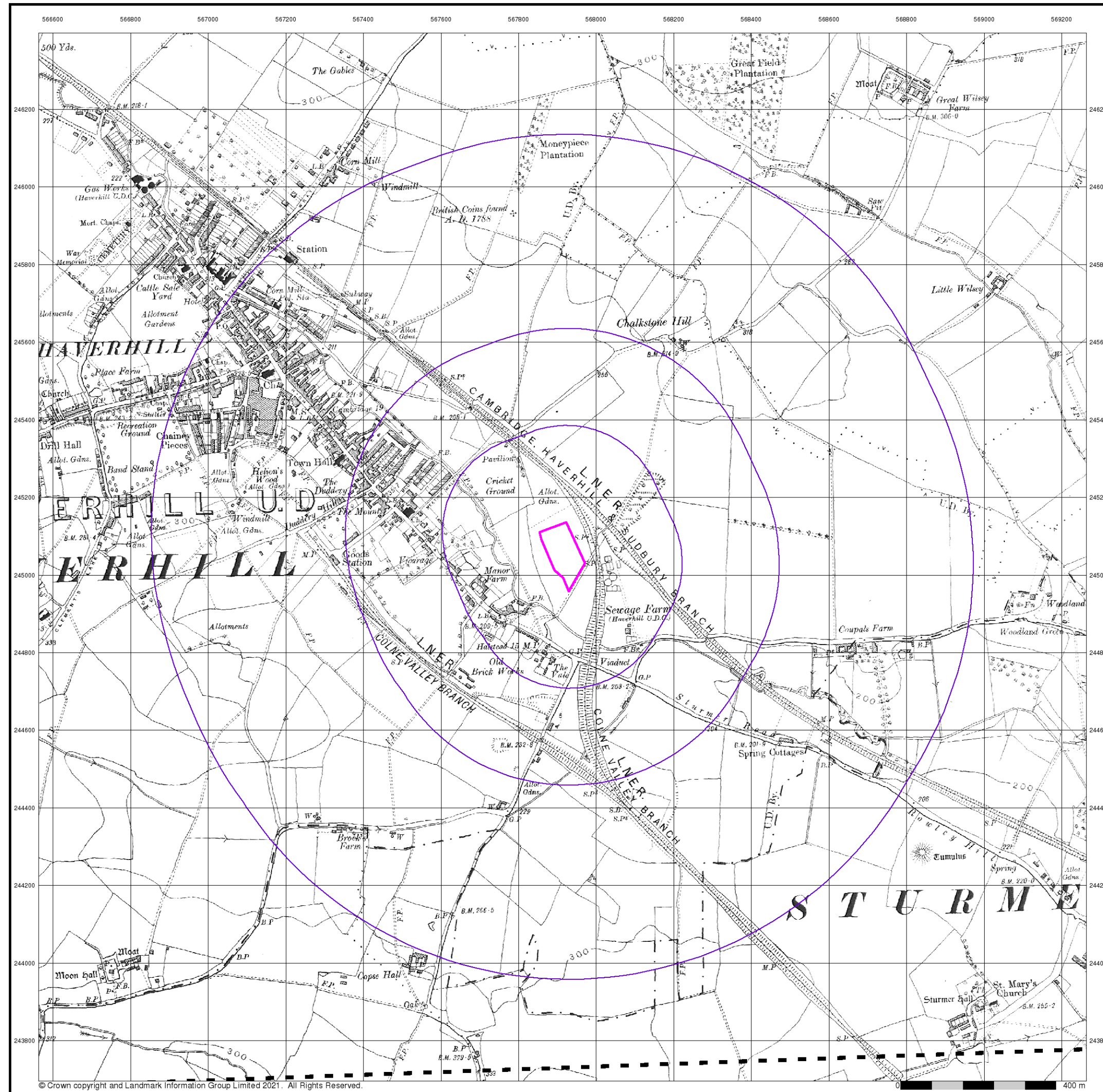

Suffolk
Published 1928
Source map scale - 1:10,560

The historical maps shown were reproduced from maps predominantly held at the scale adopted for England, Wales and Scotland in the 1840's. In 1854 the 1:2,500 scale was adopted for mapping urban areas; these maps were used to update the 1:10,560 maps. The published date given therefore is often some years later than the surveyed date. Before 1938, all OS maps were based on the Cassini Projection, with independent surveys of a single county or group of counties, giving rise to significant inaccuracies in outlying areas. In the late 1940's, a Provisional Edition was produced, which updated the 1:10,560 mapping from a number of sources. The maps appear unfinished - with all military camps and other strategic sites removed. These maps were initially overprinted with the National Grid. In 1970, the first 1:10,000 maps were produced using the Transverse Mercator Projection. The revision process continued until recently, with new editions appearing every 10 years or so for urban areas.

Map Name(s) and Date(s)

070NE	1928	1:10,560
070SE	1928	1:10,560

Historical Map - Slice A

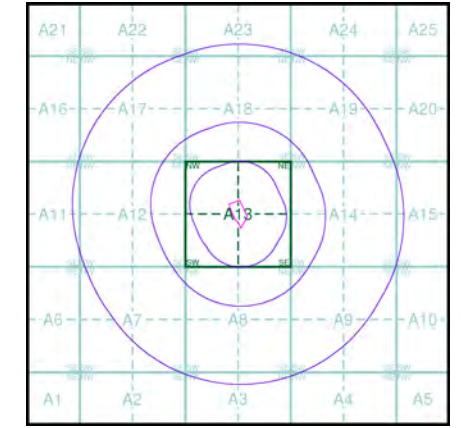

Order Details

Order Number: 285715282_1_1
 Customer Ref: 6023_DS/TA
 National Grid Reference: 567910, 245050
 Slice: A
 Site Area (Ha): 1.09
 Search Buffer (m): 1000

Site Details

Sterling, Stour Valley Road, HAVERHILL, CB9 0EP

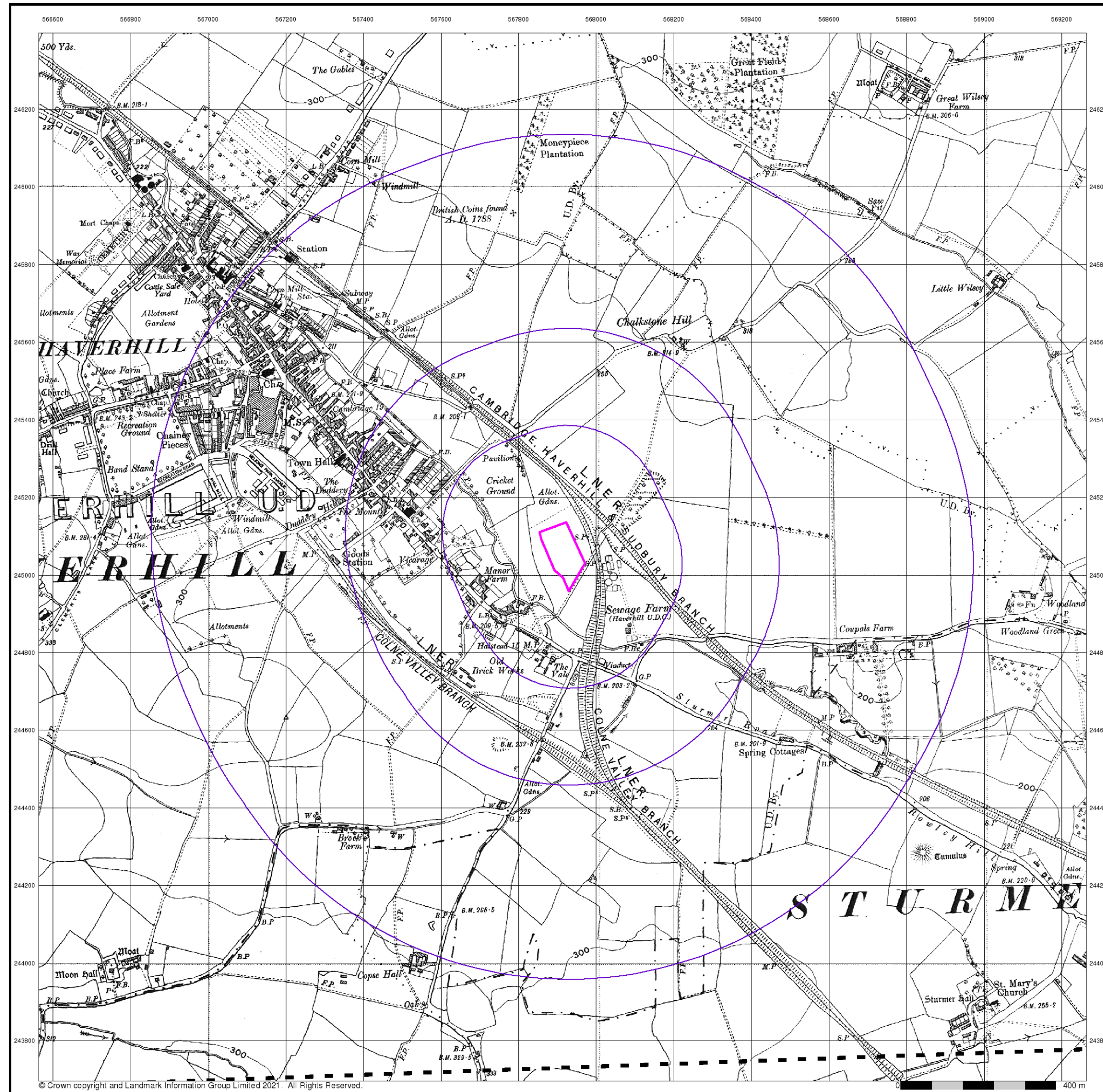

Suffolk

Published 1938 - 1951

Source map scale - 1:10,560

The historical maps shown were reproduced from maps predominantly held at the scale adopted for England, Wales and Scotland in the 1840's. In 1854 the 1:2,500 scale was adopted for mapping urban areas; these maps were used to update the 1:10,560 maps. The published date given therefore is often some years later than the surveyed date. Before 1938, all OS maps were based on the Cassini Projection, with independent surveys of a single county or group of counties, giving rise to significant inaccuracies in outlying areas. In the late 1940's, a Provisional Edition was produced, which updated the 1:10,560 mapping from a number of sources. The maps appear unfinished - with all military camps and other strategic sites removed. These maps were initially overprinted with the National Grid. In 1970, the first 1:10,000 maps were produced using the Transverse Mercator Projection. The revision process continued until recently, with new editions appearing every 10 years or so for urban areas.

Map Name(s) and Date(s)

070NE	1938	1:10,560
070SE	1951	1:10,560

Historical Map - Slice A

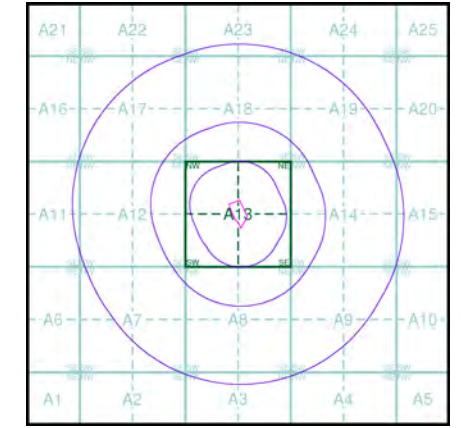

Order Details

Order Number: 285715282_1_1
 Customer Ref: 6023_DS/TA
 National Grid Reference: 567910, 245050
 Slice: A
 Site Area (Ha): 1.09
 Search Buffer (m): 1000

Site Details

Sterling, Stour Valley Road, HAVERHILL, CB9 0EP

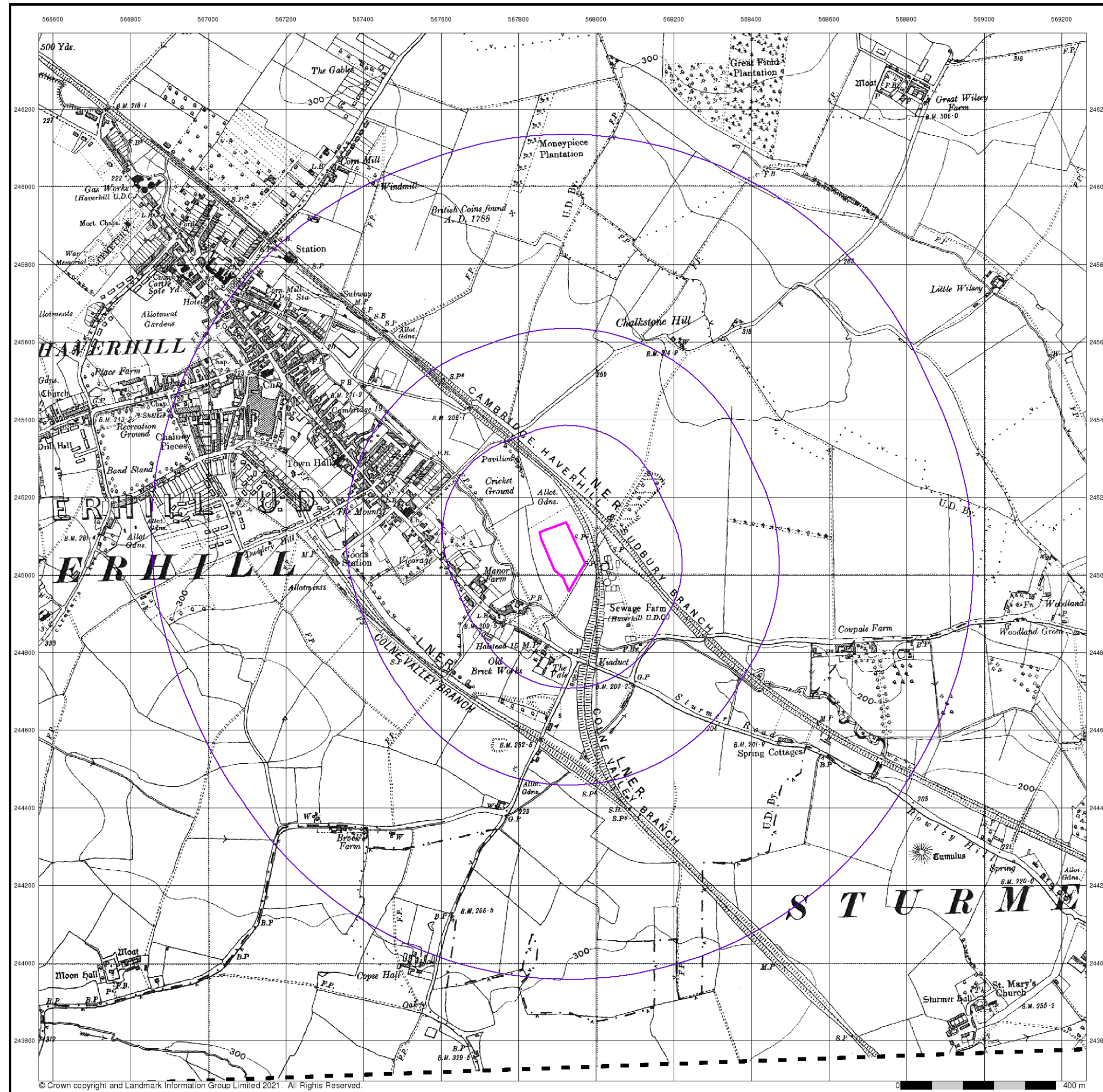

Suffolk
Published 1949
Source map scale - 1:10,560

The historical maps shown were reproduced from maps predominantly held at the scale adopted for England, Wales and Scotland in the 1840's. In 1854 the 1:2,500 scale was adopted for mapping urban areas; these maps were used to update the 1:10,560 maps. The published date given therefore is often some years later than the surveyed date. Before 1938, all OS maps were based on the Cassini Projection, with independent surveys of a single county or group of counties, giving rise to significant inaccuracies in outlying areas. In the late 1940's, a Provisional Edition was produced, which updated the 1:10,560 mapping from a number of sources. The maps appear unfinished - with all military camps and other strategic sites removed. These maps were initially overprinted with the National Grid. In 1970, the first 1:10,000 maps were produced using the Transverse Mercator Projection. The revision process continued until recently, with new editions appearing every 10 years or so for urban areas.

Map Name(s) and Date(s)

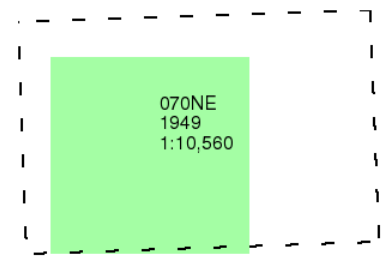

Historical Map - Slice A

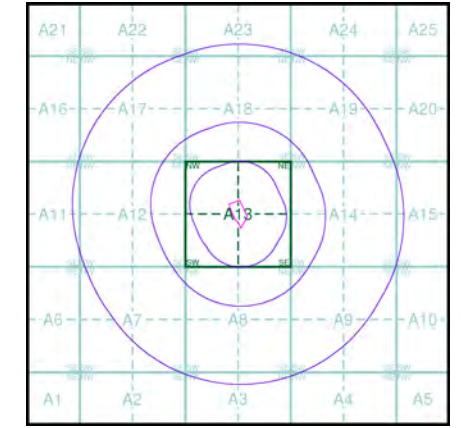

Order Details
 Order Number: 285715282_1_1
 Customer Ref: 6023_DS/TA
 National Grid Reference: 567910, 245050
 Slice: A
 Site Area (Ha): 1.09
 Search Buffer (m): 1000

Site Details
 Sterling, Stour Valley Road, HAVERHILL, CB9 0EP

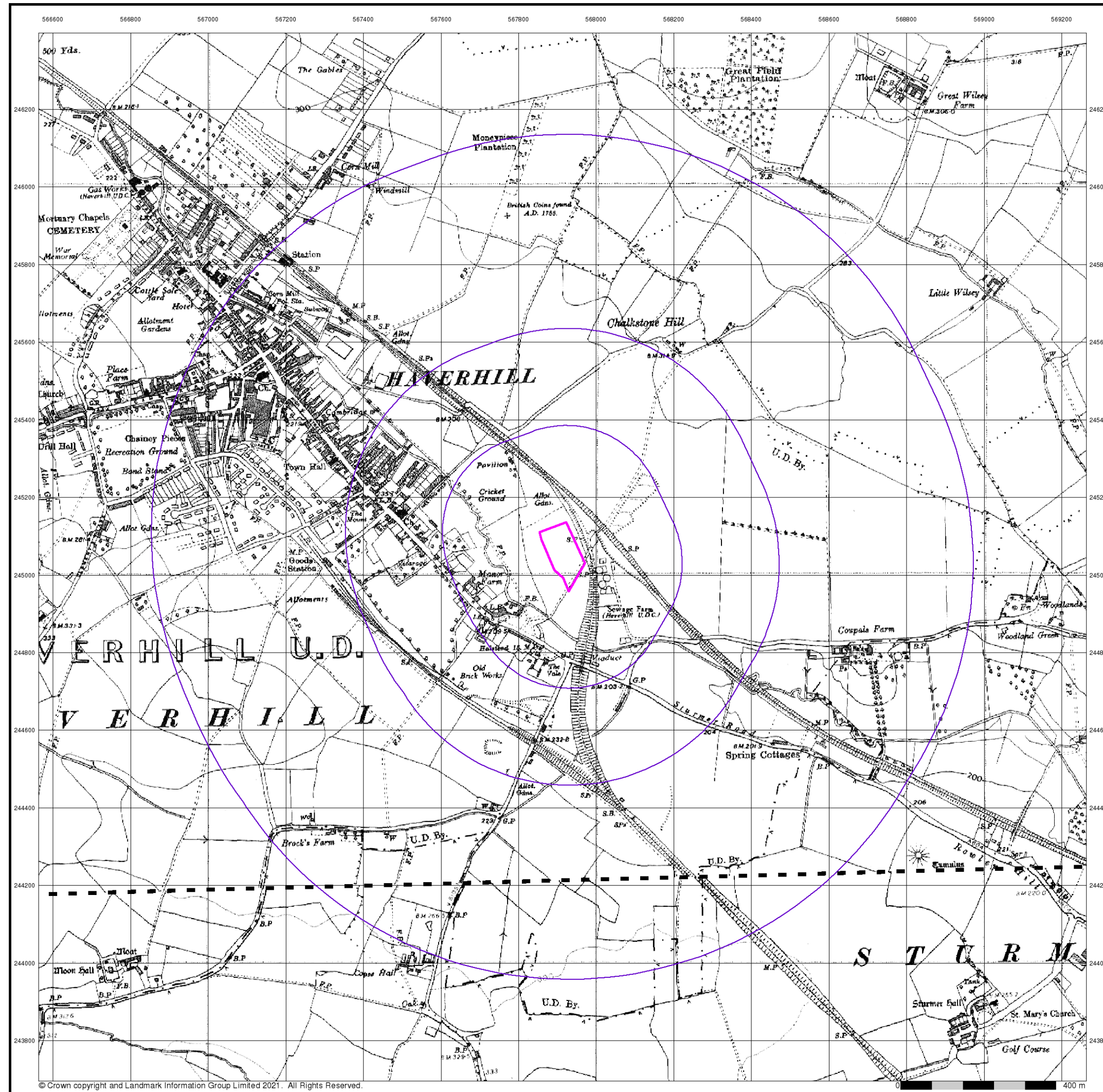

Essex
Published 1951
Source map scale - 1:10,560

The historical maps shown were reproduced from maps predominantly held at the scale adopted for England, Wales and Scotland in the 1840's. In 1854 the 1:2,500 scale was adopted for mapping urban areas; these maps were used to update the 1:10,560 maps. The published date given therefore is often some years later than the surveyed date. Before 1938, all OS maps were based on the Cassini Projection, with independent surveys of a single county or group of counties, giving rise to significant inaccuracies in outlying areas. In the late 1940's, a Provisional Edition was produced, which updated the 1:10,560 mapping from a number of sources. The maps appear unfinished - with all military camps and other strategic sites removed. These maps were initially overprinted with the National Grid. In 1970, the first 1:10,000 maps were produced using the Transverse Mercator Projection. The revision process continued until recently, with new editions appearing every 10 years or so for urban areas.

Map Name(s) and Date(s)

00300	1951	1:10,560
00900	1951	1:10,560

Historical Map - Slice A

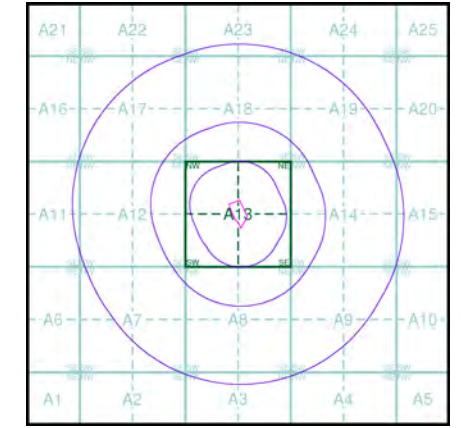

Order Details
 Order Number: 285715282_1_1
 Customer Ref: 6023_DS/TA
 National Grid Reference: 567910, 245050
 Slice: A
 Site Area (Ha): 1.09
 Search Buffer (m): 1000

Site Details
 Sterling, Stour Valley Road, HAVERHILL, CB9 0EP

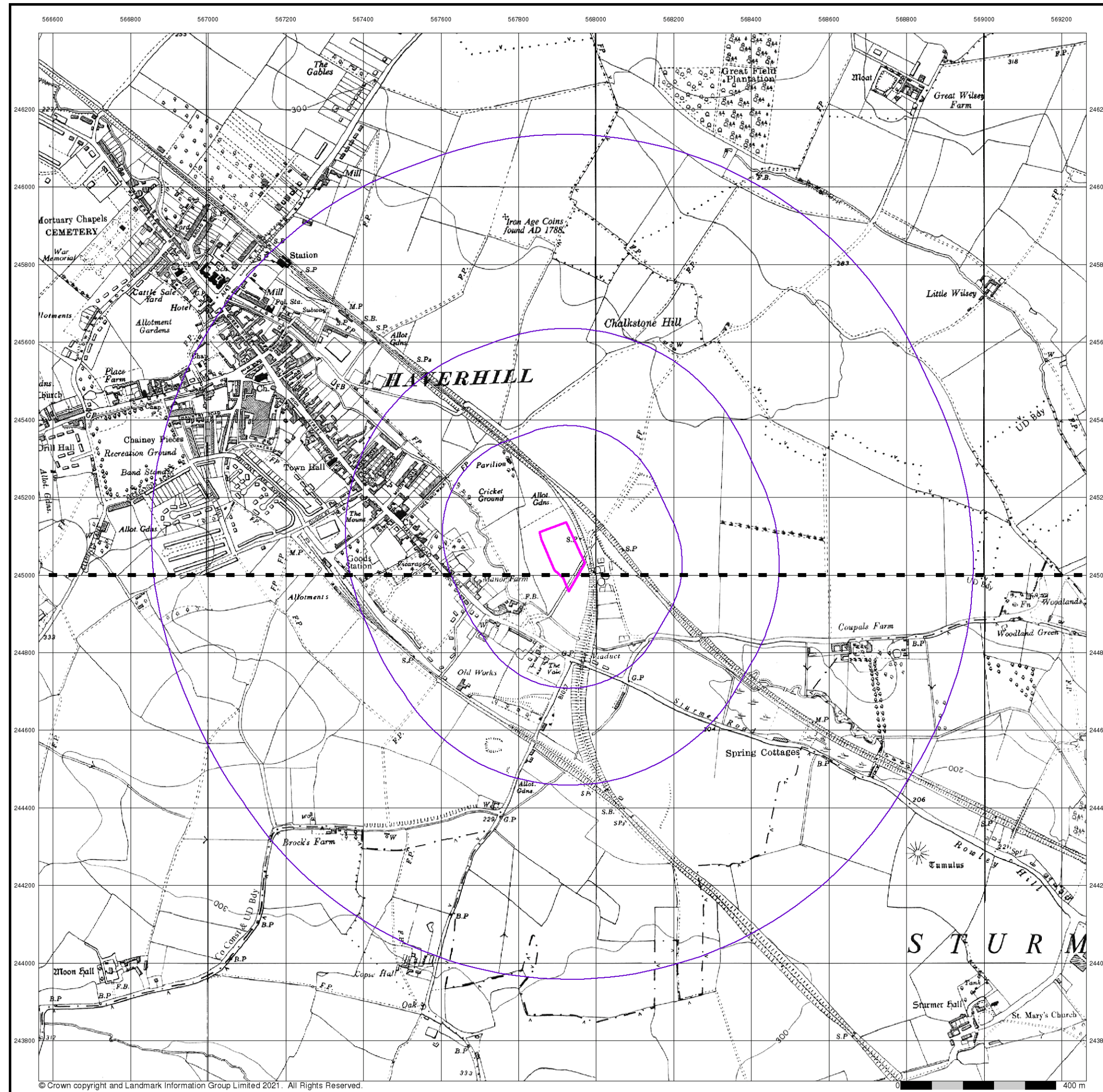

Ordnance Survey Plan

Published 1960

Source map scale - 1:10,000

The historical maps shown were reproduced from maps predominantly held at the scale adopted for England, Wales and Scotland in the 1840's. In 1854 the 1:2,500 scale was adopted for mapping urban areas; these maps were used to update the 1:10,560 maps. The published date given therefore is often some years later than the surveyed date. Before 1938, all OS maps were based on the Cassini Projection, with independent surveys of a single county or group of counties, giving rise to significant inaccuracies in outlying areas. In the late 1940's, a Provisional Edition was produced, which updated the 1:10,560 mapping from a number of sources. The maps appear unfinished - with all military camps and other strategic sites removed. These maps were initially overprinted with the National Grid. In 1970, the first 1:10,000 maps were produced using the Transverse Mercator Projection. The revision process continued until recently, with new editions appearing every 10 years or so for urban areas.

Map Name(s) and Date(s)

TL64NE	1960
1:10,560	
TL64SE	1960
1:10,560	

Historical Map - Slice A

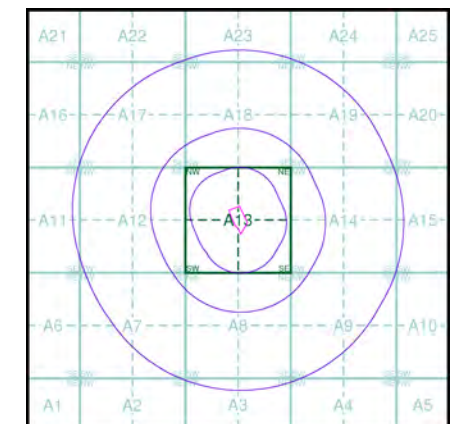

Order Details

Order Number: 285715282_1_1
 Customer Ref: 6023_DS/TA
 National Grid Reference: 567910, 245050
 Slice: A
 Site Area (Ha): 1.09
 Search Buffer (m): 1000

Site Details

Sterling, Stour Valley Road, HAVERHILL, CB9 0EP

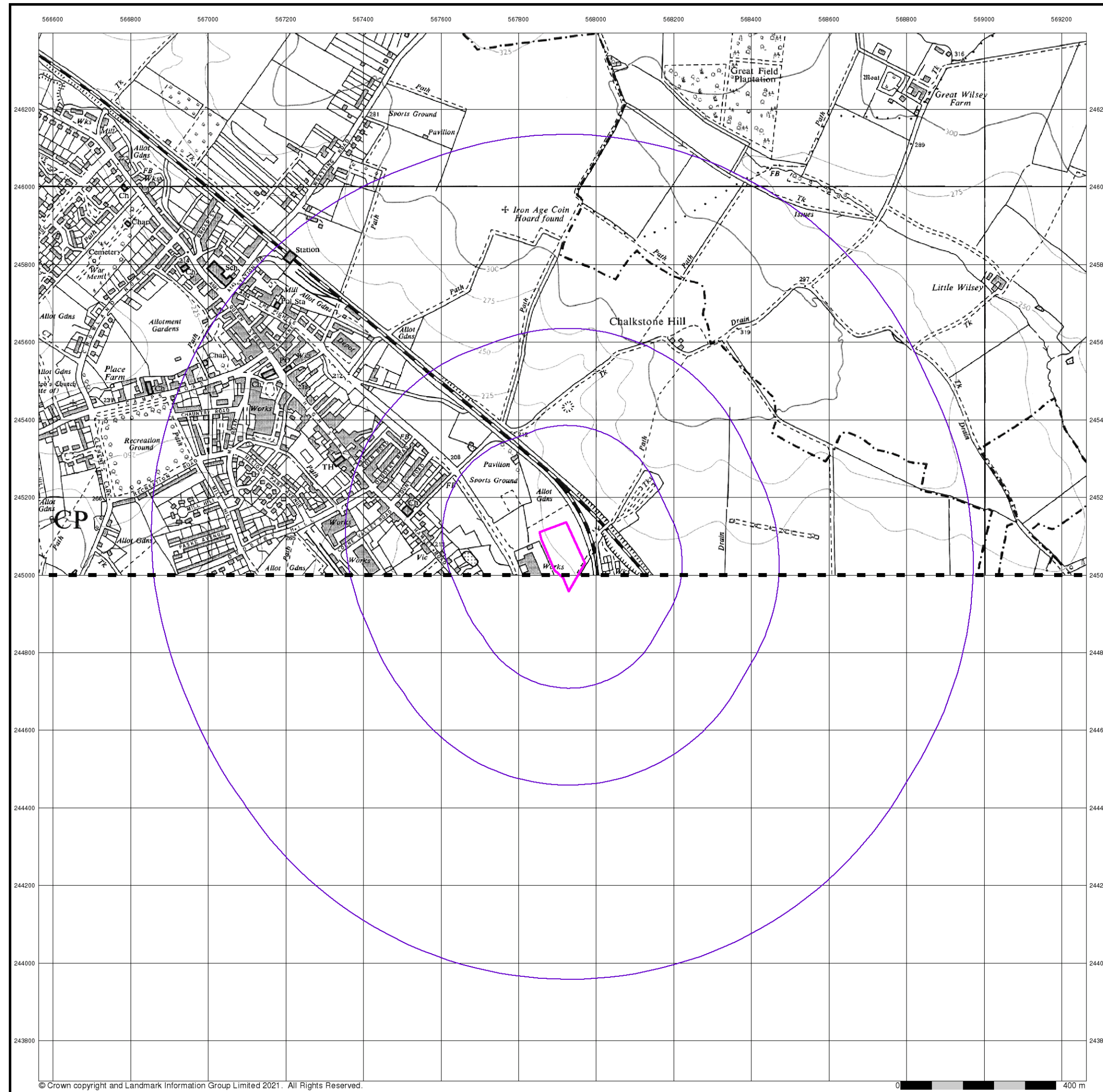

© Crown copyright and Landmark Information Group Limited 2021. All Rights Reserved.



Envirocheck®

LANDMARK INFORMATION GROUP®

Ordnance Survey Plan

Published 1967

Source map scale - 1:10,000

The historical maps shown were reproduced from maps predominantly held at the scale adopted for England, Wales and Scotland in the 1840's. In 1854 the 1:2,500 scale was adopted for mapping urban areas; these maps were used to update the 1:10,560 maps. The published date given therefore is often some years later than the surveyed date. Before 1938, all OS maps were based on the Cassini Projection, with independent surveys of a single county or group of counties, giving rise to significant inaccuracies in outlying areas. In the late 1940's, a Provisional Edition was produced, which updated the 1:10,560 mapping from a number of sources. The maps appear unfinished - with all military camps and other strategic sites removed. These maps were initially overprinted with the National Grid. In 1970, the first 1:10,000 maps were produced using the Transverse Mercator Projection. The revision process continued until recently, with new editions appearing every 10 years or so for urban areas.

Map Name(s) and Date(s)

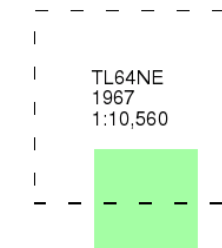

Historical Map - Slice A

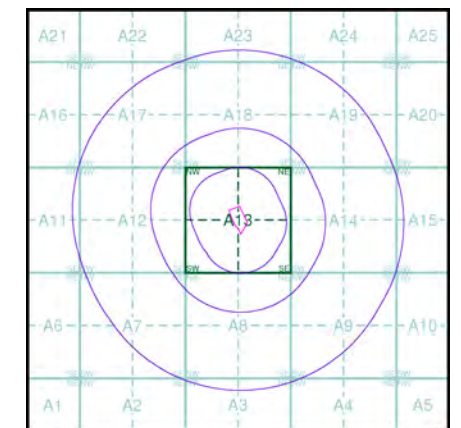

Order Details

Order Number: 285715282_1_1
 Customer Ref: 6023_DS/TA
 National Grid Reference: 567910, 245050
 Slice: A
 Site Area (Ha): 1.09
 Search Buffer (m): 1000

Site Details

Sterling, Stour Valley Road, HAVERHILL, CB9 0EP

Landmark
 INFORMATION GROUP

Tel: 0844 844 9952
 Fax: 0844 844 9951
 Web: www.envirocheck.co.uk

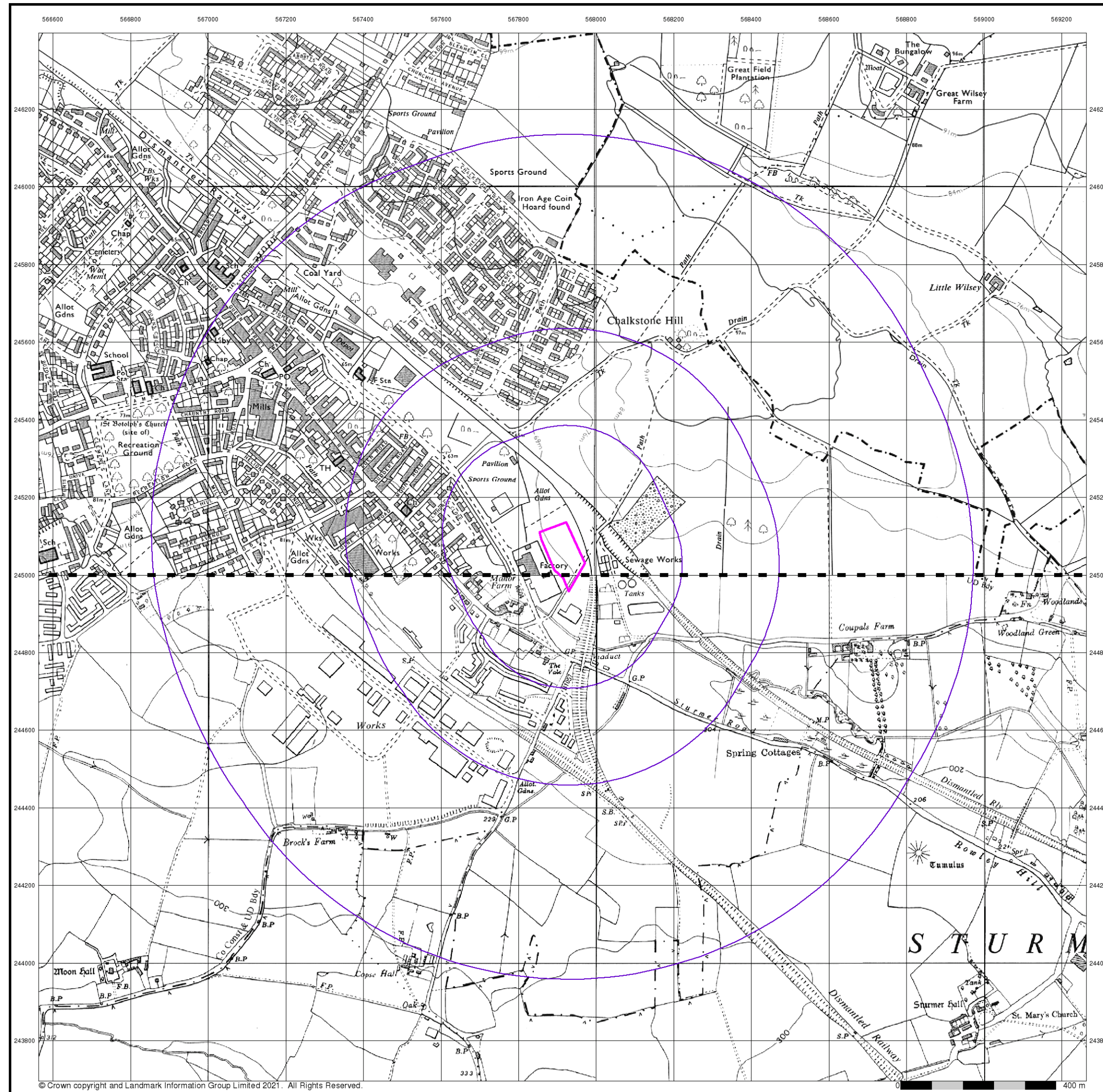

Ordnance Survey Plan

Published 1970 - 1972

Source map scale - 1:10,000

The historical maps shown were reproduced from maps predominantly held at the scale adopted for England, Wales and Scotland in the 1840's. In 1854 the 1:2,500 scale was adopted for mapping urban areas; these maps were used to update the 1:10,560 maps. The published date given therefore is often some years later than the surveyed date. Before 1938, all OS maps were based on the Cassini Projection, with independent surveys of a single county or group of counties, giving rise to significant inaccuracies in outlying areas. In the late 1940's, a Provisional Edition was produced, which updated the 1:10,560 mapping from a number of sources. The maps appear unfinished - with all military camps and other strategic sites removed. These maps were initially overprinted with the National Grid. In 1970, the first 1:10,000 maps were produced using the Transverse Mercator Projection. The revision process continued until recently, with new editions appearing every 10 years or so for urban areas.

Map Name(s) and Date(s)

TL64NE	1972	1:10,000
TL64SE	1970	1:10,560

Historical Map - Slice A

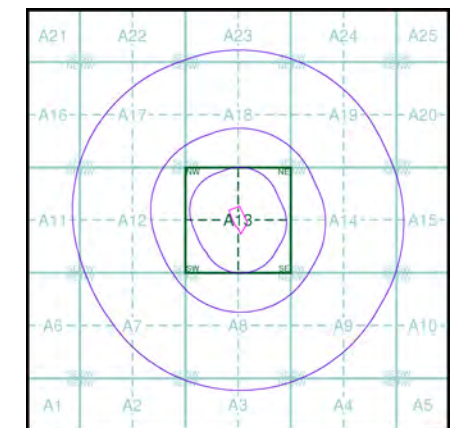

Order Details

Order Number: 285715282_1_1
 Customer Ref: 6023_DS/TA
 National Grid Reference: 567910, 245050
 Slice: A
 Site Area (Ha): 1.09
 Search Buffer (m): 1000

Site Details

Sterling, Stour Valley Road, HAVERHILL, CB9 0EP

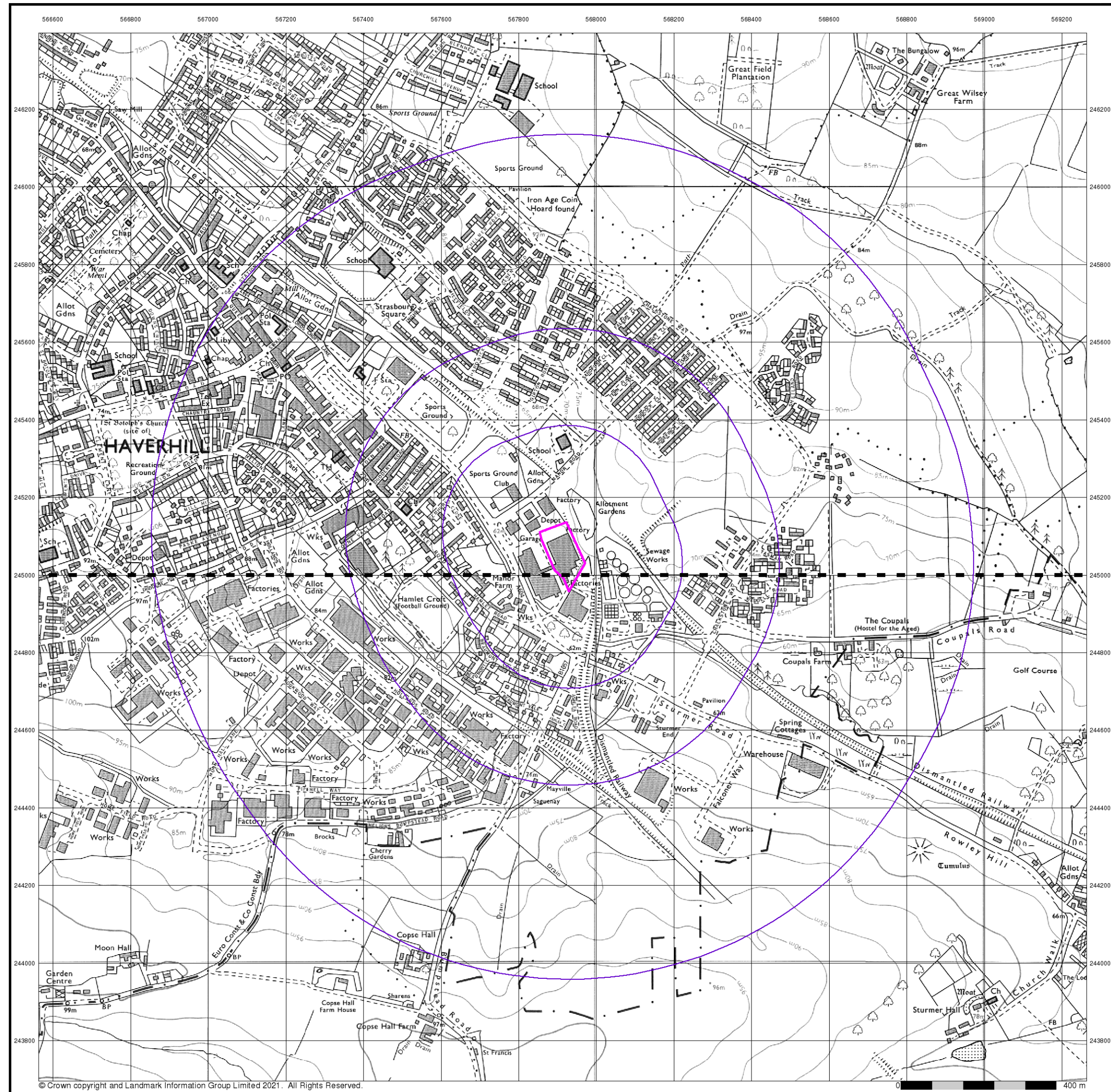

Ordnance Survey Plan Published 1981 - 1982 Source map scale - 1:10,000

The historical maps shown were reproduced from maps predominantly held at the scale adopted for England, Wales and Scotland in the 1840's. In 1854 the 1:2,500 scale was adopted for mapping urban areas; these maps were used to update the 1:10,560 maps. The published date given therefore is often some years later than the surveyed date. Before 1938, all OS maps were based on the Cassini Projection, with independent surveys of a single county or group of counties, giving rise to significant inaccuracies in outlying areas. In the late 1940's, a Provisional Edition was produced, which updated the 1:10,560 mapping from a number of sources. The maps appear unfinished - with all military camps and other strategic sites removed. These maps were initially overprinted with the National Grid. In 1970, the first 1:10,000 maps were produced using the Transverse Mercator Projection. The revision process continued until recently, with new editions appearing every 10 years or so for urban areas.

Map Name(s) and Date(s)

TL64NE	1981	1:10,000
TL64SE	1982	1:10,000

Historical Map - Slice A

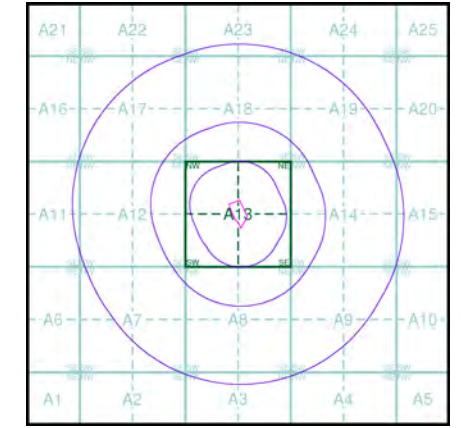

Order Details

Order Number: 285715282_1_1
 Customer Ref: 6023_DS/TA
 National Grid Reference: 567910, 245050
 Slice: A
 Site Area (Ha): 1.09
 Search Buffer (m): 1000

Site Details

Sterling, Stour Valley Road, HAVERHILL, CB9 0EP



Envirocheck®

LANDMARK INFORMATION GROUP®

10k Raster Mapping
Published 1999
Source map scale - 1:10,000

The historical maps shown were produced from the Ordnance Survey's 1:10,000 colour raster mapping. These maps are derived from Landplan which replaced the old 1:10,000 maps originally published in 1970. The data is highly detailed showing buildings, fences and field boundaries as well as all roads, tracks and paths. Road names are also included together with the relevant road number and classification. Boundary information depiction includes county, unitary authority, district, civil parish and constituency.

Map Name(s) and Date(s)

TL64NE	1999	1:10,000
TL64SE	1999	1:10,000

Historical Map - Slice A

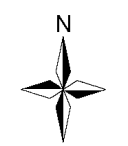
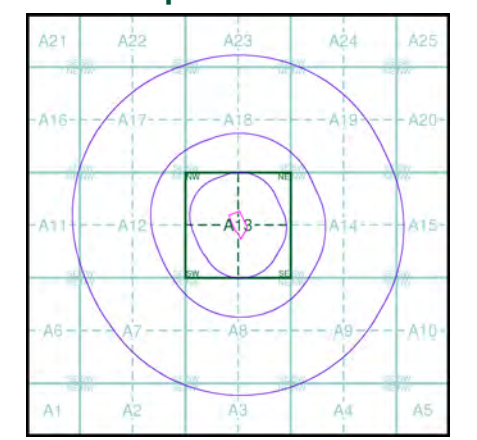

Order Details
 Order Number: 285715282_1_1
 Customer Ref: 6023_DS/TA
 National Grid Reference: 567910, 245050
 Slice: A
 Site Area (Ha): 1.09
 Search Buffer (m): 1000

Site Details
 Sterling, Stour Valley Road, HAVERHILL, CB9 0EP

Landmark INFORMATION GROUP
 Tel: 0844 844 9952
 Fax: 0844 844 9951
 Web: www.envirocheck.co.uk



10k Raster Mapping
Published 2006
Source map scale - 1:10,000

The historical maps shown were produced from the Ordnance Survey's 1:10,000 colour raster mapping. These maps are derived from Landplan which replaced the old 1:10,000 maps originally published in 1970. The data is highly detailed showing buildings, fences and field boundaries as well as all roads, tracks and paths. Road names are also included together with the relevant road number and classification. Boundary information depiction includes county, unitary authority, district, civil parish and constituency.

Map Name(s) and Date(s)

TL64NE	2006	1:10,000
TL64SE	2006	1:10,000

Historical Map - Slice A

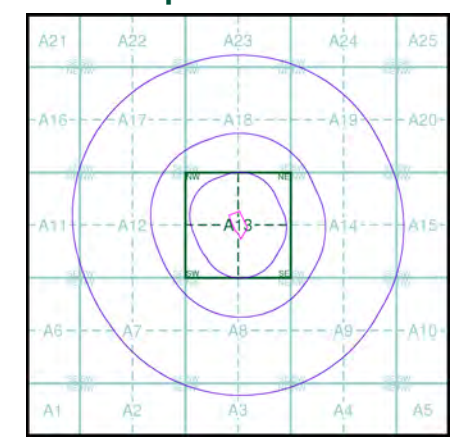

Order Details

Order Number: 285715282_1_1
 Customer Ref: 6023_DS/TA
 National Grid Reference: 567910, 245050
 Slice: A
 Site Area (Ha): 1.09
 Search Buffer (m): 1000

Site Details

Sterling, Stour Valley Road, HAVERHILL, CB9 0EP