



Front Elevation (H)

Front Elevation (H)

Front Elevation (AP)

(Grizedale)

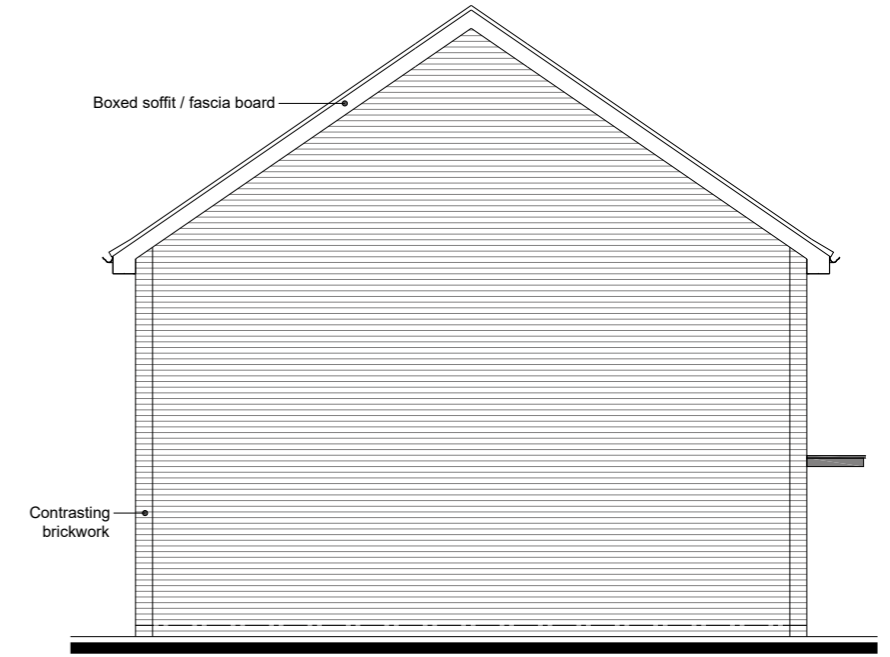

Side Elevation (AP) Right



(Grizedale)

Rear Elevation (AP)

Rear Elevation (H)

Rear Elevation (H)

Plot Numbers
 AP: 55
 H: 56 & 57

No.	Date	Amendment	Initials	No.	Date	Amendment	Initials
-----	------	-----------	----------	-----	------	-----------	----------

Client :	Persimmon Homes
Project :	Haverhill Phase 6
Drawing :	Wareham - Floor Plans & Elevations Rural Green Edge
Scale :	1:100 @ A3
Date :	Jan 2022
Status :	Planning
Dwg No :	21-3114-063
Rev :	P1



Grafik Architecture
 Station Court
 Radford Way
 Billericay
 Essex CM12 0DZ
 T +44 (0)1277 658 233
 www.grafikuk.com

© THIS DRAWING IS THE COPYRIGHT OF GRAFIK ARCHITECTURE. It shall not be in any way used or reproduced without their prior written consent. All dimensions are to be checked on site or in the workshop prior to commencing any work. Work only to figured dimensions. Any discrepancies are to be reported to the Architect.