

Copyright on all drawings prepared by Morton & Hall Consulting Limited is their property. Drawings and designs may not be reproduced in part or in whole without their written permission.
 Please read, if in doubt ask. Change nothing without consulting the Engineers.
 Contractor to check all dimensions on site before work starts or materials are ordered. If in doubt ask. All dimensions are in mm unless stated otherwise.
 Where materials, products and workmanship are not fully specified they are to be of the standard appropriate to the works and suitable for the purpose stated in or reasonably to be inferred from the drawings and specification. All work to be in accordance with good building practice and BS 8000 to the extent that the recommendations define the quality of the finished work. Materials products and workmanship to comply with all British Standards and EOTA standards with, where appropriate, BS or EC marks.

All products and materials to be handled, stored, prepared and used or fixed in accordance with the manufacturers current recommendations.

The contractor is to arrange inspections of the works by the BCO (or NHBC) as required by the Building Regulations and is to obtain completion certificate and forward to the Engineer

All finishes, insulation and damp-proofing to architect's details

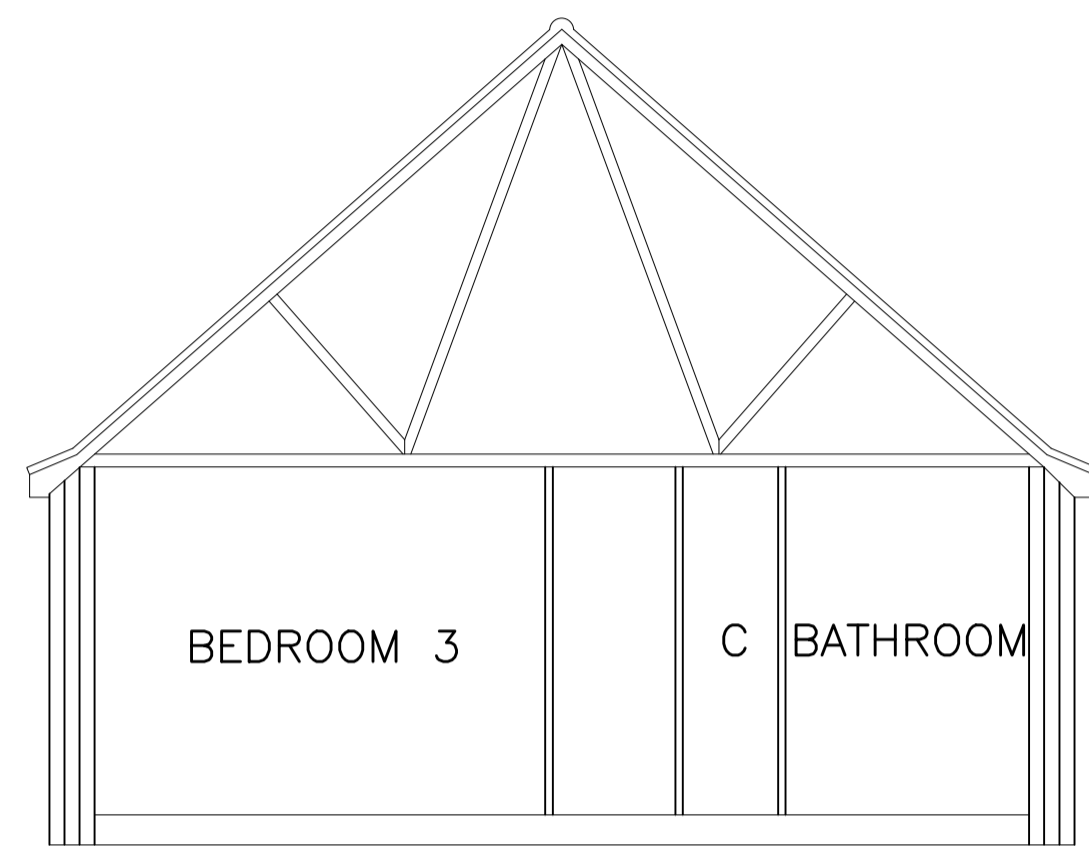

EXISTING SECTION A-A
(1:50)

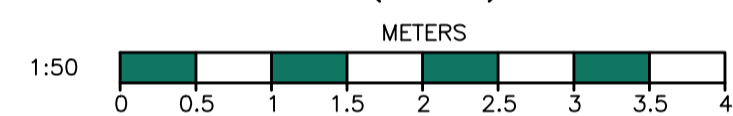

LEGEND:

- EXISTING DWELLINGS
- PAVEMENT
- GRASS
- PERMEABLE BLOCK PAVING (NON SLIP)
- TARMAC
- GRAVEL
- SLAB PAVING
- WHEELIE BINS
- HEDGING
- VEGETATION

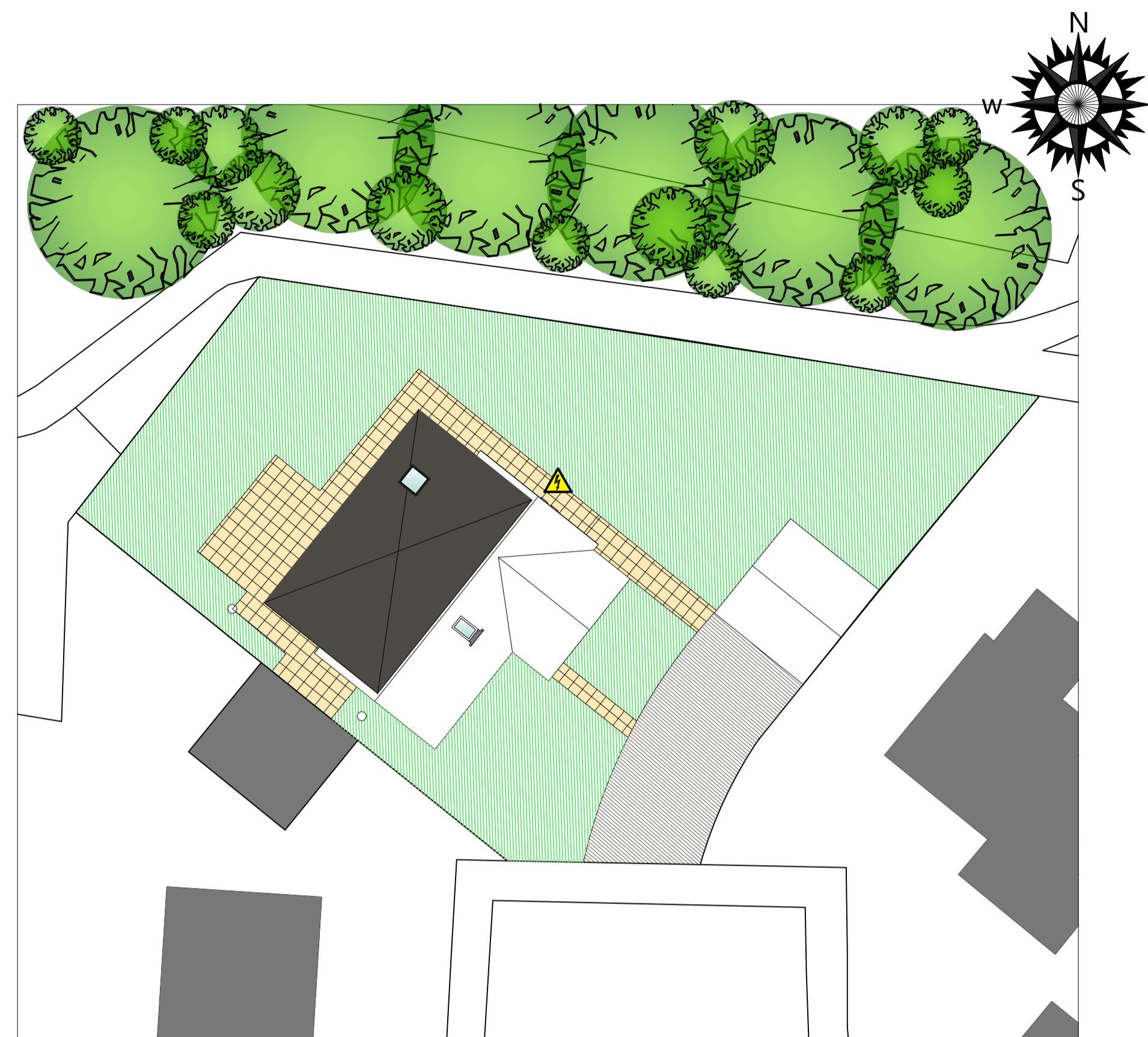

PROPOSED SITE PLAN
(1:200)

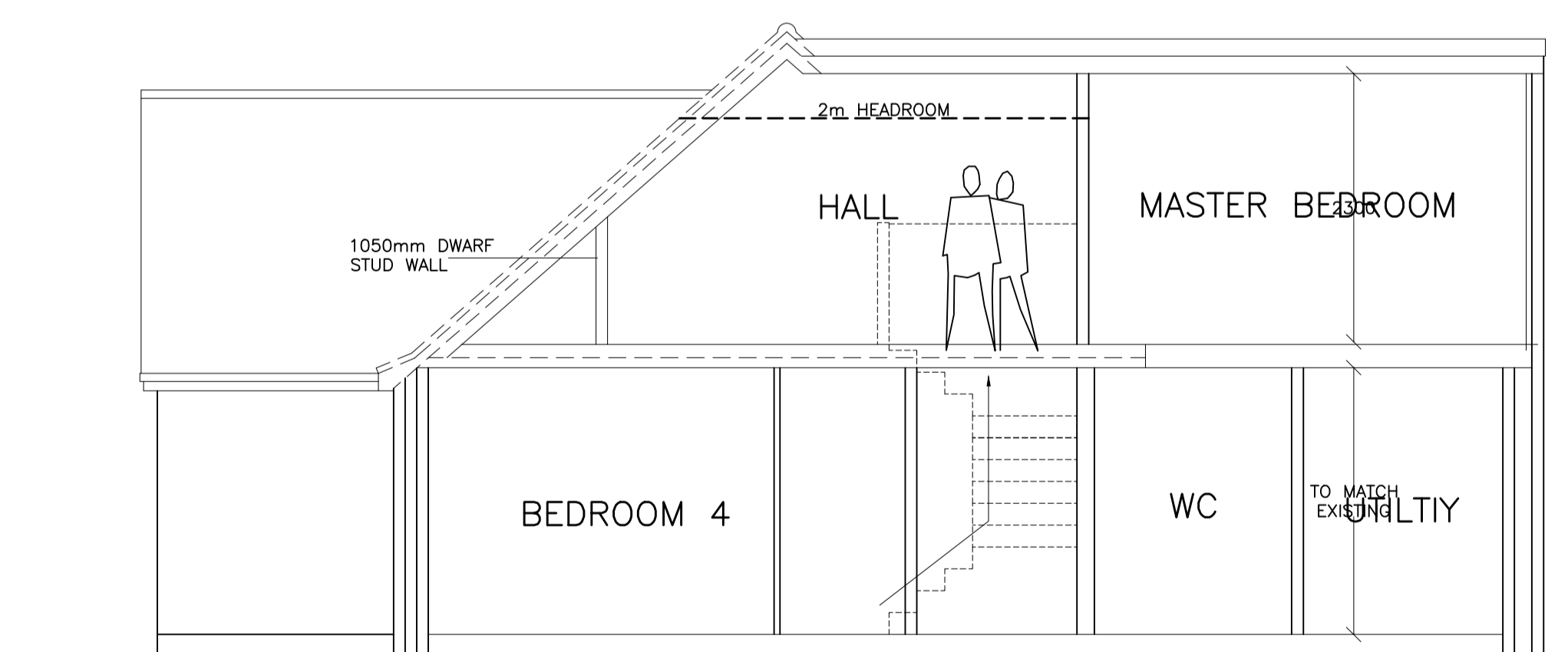
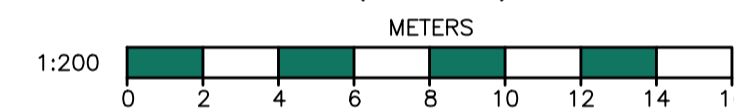

PROPOSED SECTION B-B
(1:50)

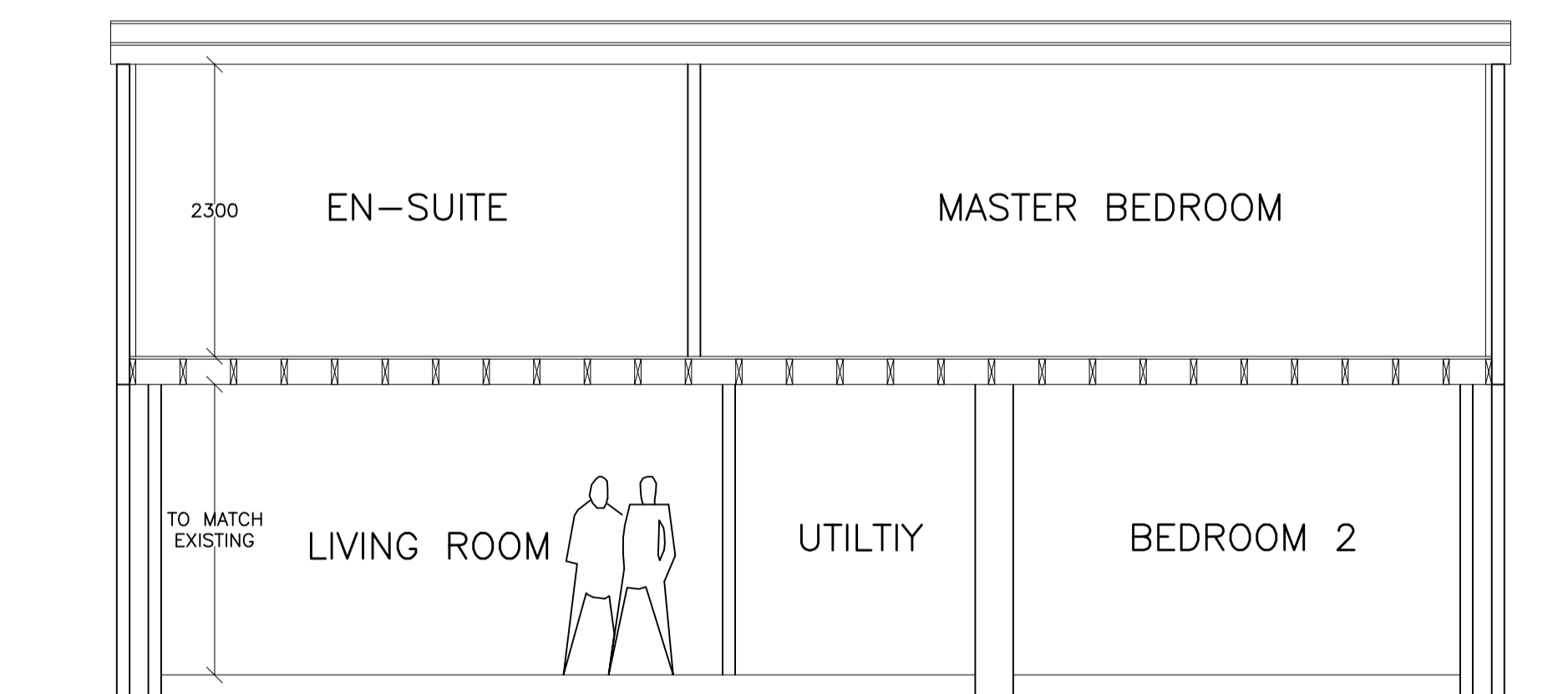
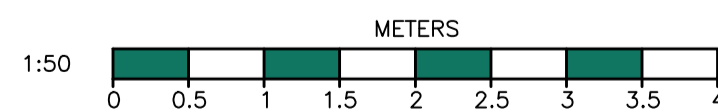

PROPOSED SECTION C-C
(1:50)

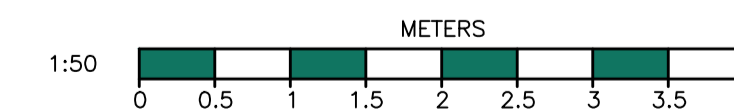

A CLIENTS COMMENTS		JAN 2024
REVISIONS		DATE
MORTON & HALL CONSULTING LIMITED CONSULTING STRUCTURAL ENGINEERS		
1 Gordon Avenue, March, Cambridgeshire, PE15 8AJ		Tel: 01354 655454 Fax: 01354 660467 E-mail: info@mortonandhall.co.uk Website: www.mortonconsultingengineers.co.uk
CLIENT		
Mr & Mrs Child		
PROJECT		
4 Flavian Close, Haverhill, Cambridgeshire CB9 0NQ		
TITLE		
Existing/ Proposed Building Sections & Proposed Site Plan		
DRAWN	DATE OF ISSUE	
J.Scotcher		
CHECKED		
DATE	JAN 2024	DRAWING NUMBER
SCALE	As Shown	H9446/04 A