

Facing East as proposed

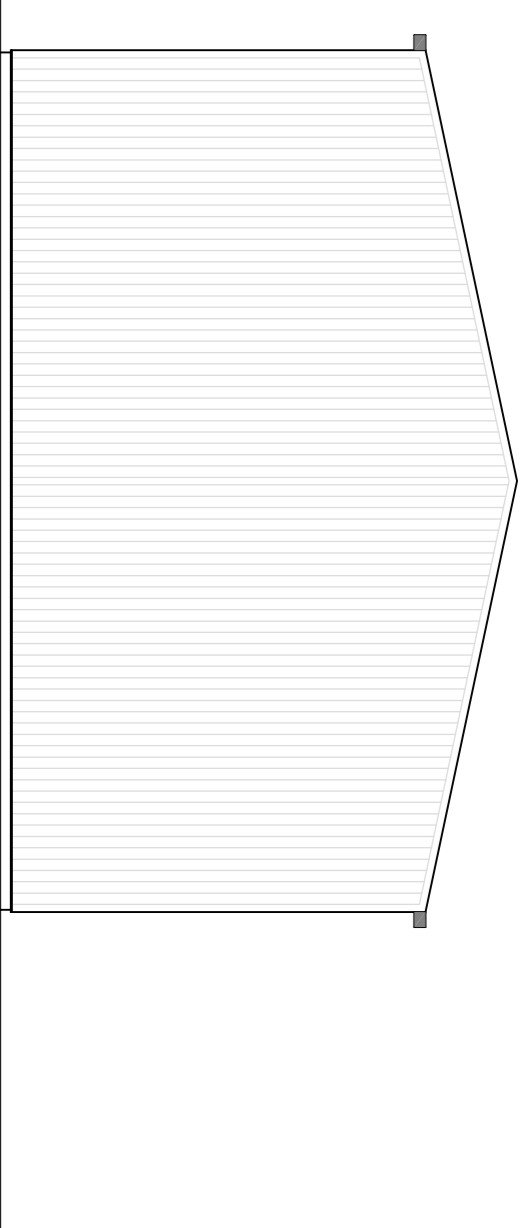

Facing North as proposed

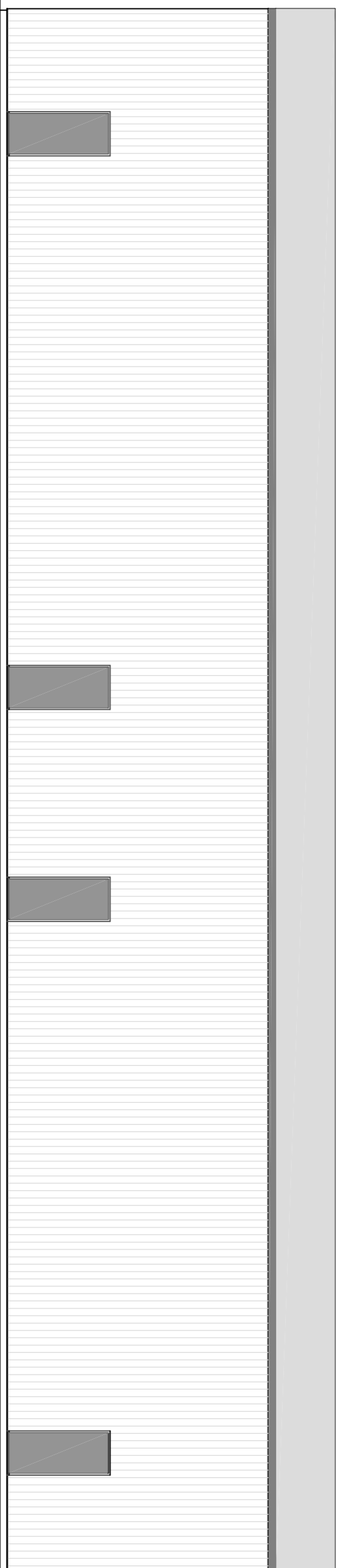

Facing West as proposed

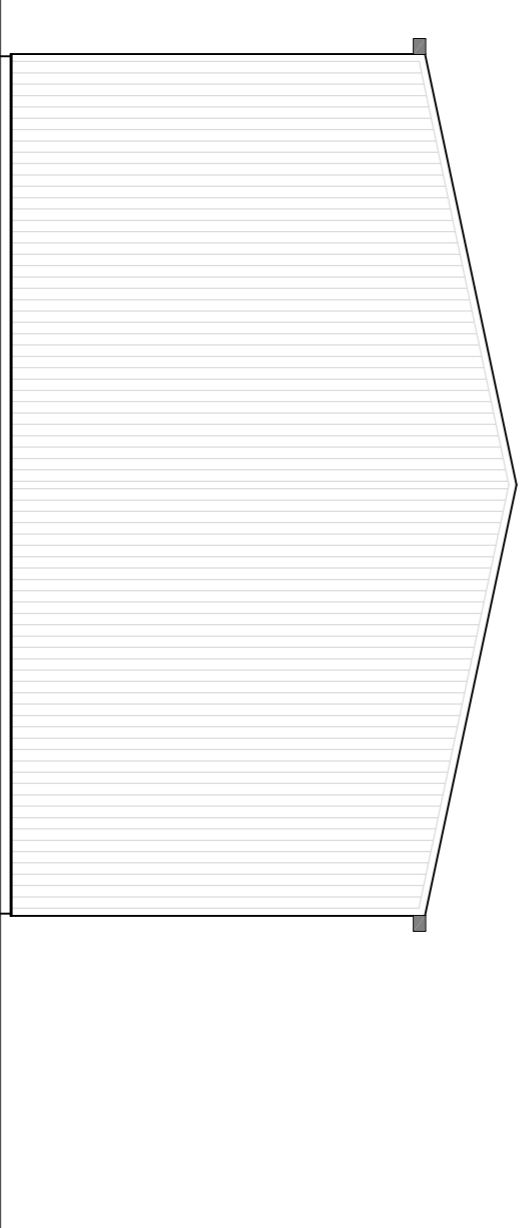

Facing South as proposed

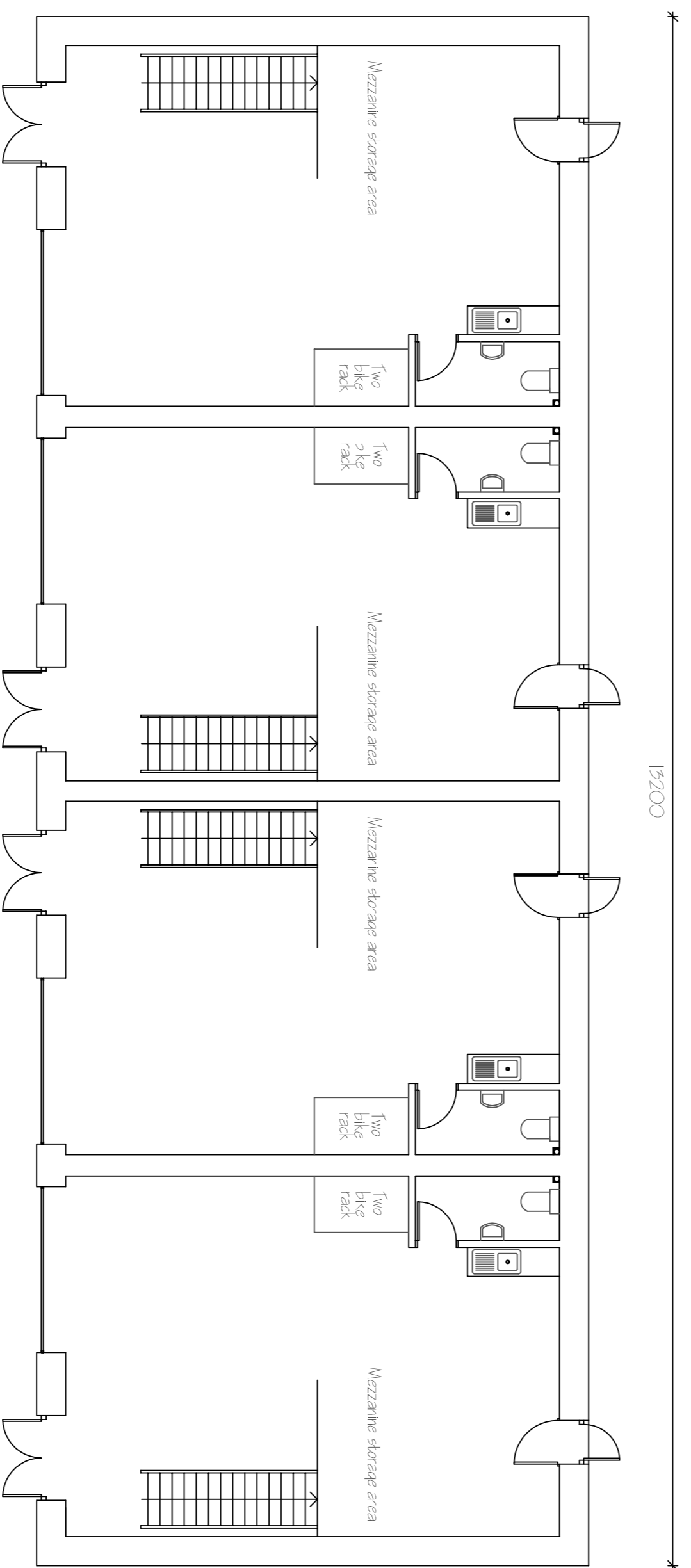

Ground floor to four units

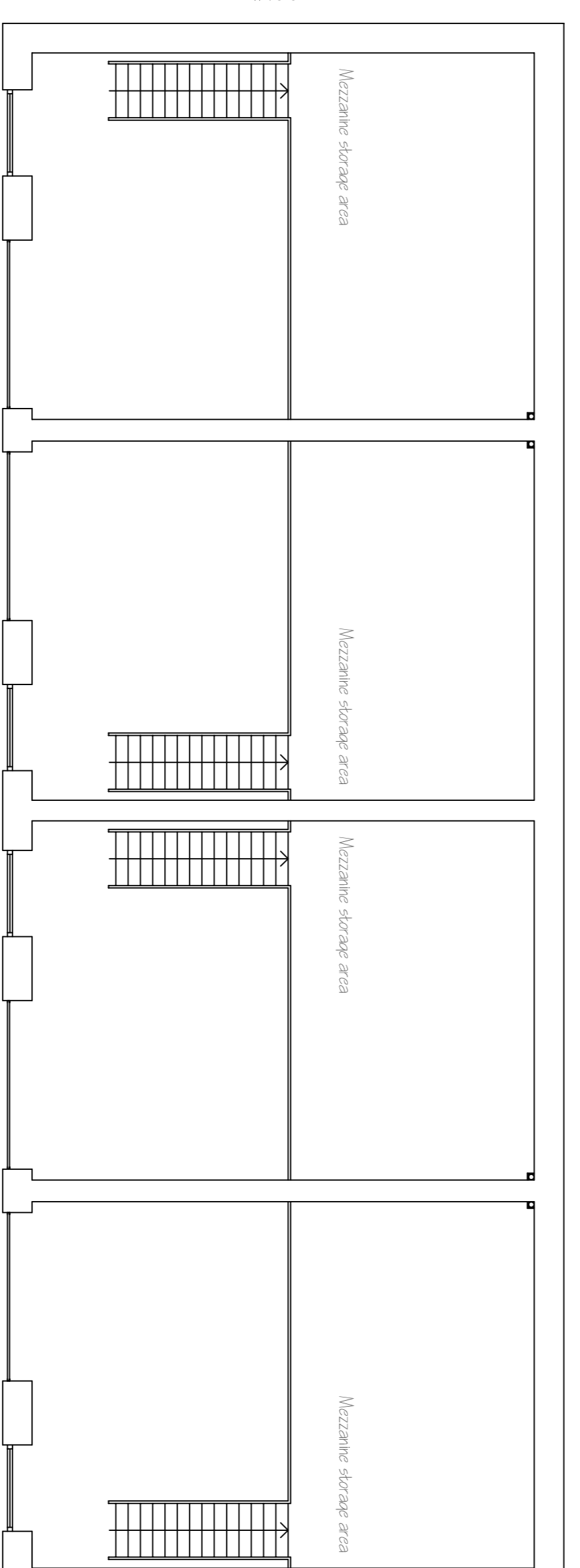

Mezzanines to four units

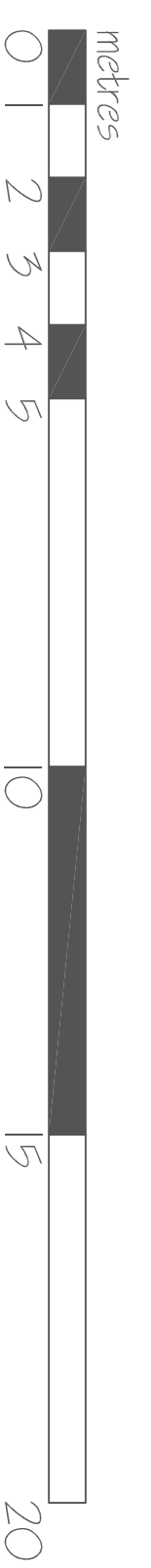

External finishes
 Walls and Roof Goosewing Grey
 Fenestration Anthracite aluminium

Michael Sale M.R.I.C.S., F.C.I.O.B.,
 Architectural Surveyors
 16 Dane Close, Kedington,
 Haverhill, Suffolk, CB9 7NX
 Telephone: 01440 702106
 Fax: 08707 065471
 email: info@michaelsale.co.uk
 website: www.michaelsale.co.uk

Proposed new industrial buildings
 at
 Cherry Gardens,
 Heltons Bumpstead Road,
 Haverhill,
 Suffolk, CB9 7AA

For Mr John Cooper

Drawing No: 9236 / 24 / 1
 Scale: 1:100
 Drawn By: Nicola Sale
 Checked By: Michael Sale
 Date: January 2024