

**Materials**

Walls	- Good quality red facing brick topped with projecting brick band. Through coloured render.
Roof	- Natural Slate.
Joinery	- Grey timber or aluminum

Drafting Datum 65m

Drafting Datum 65m

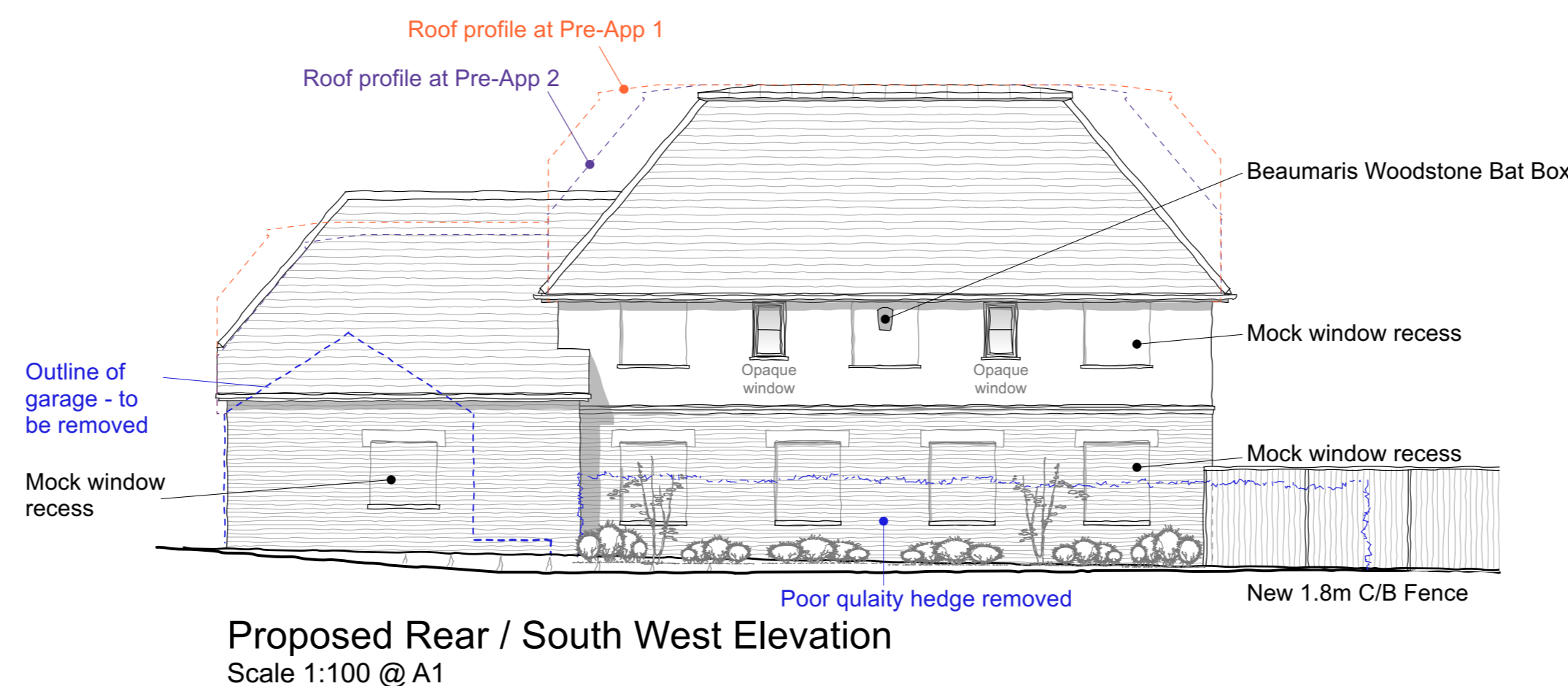
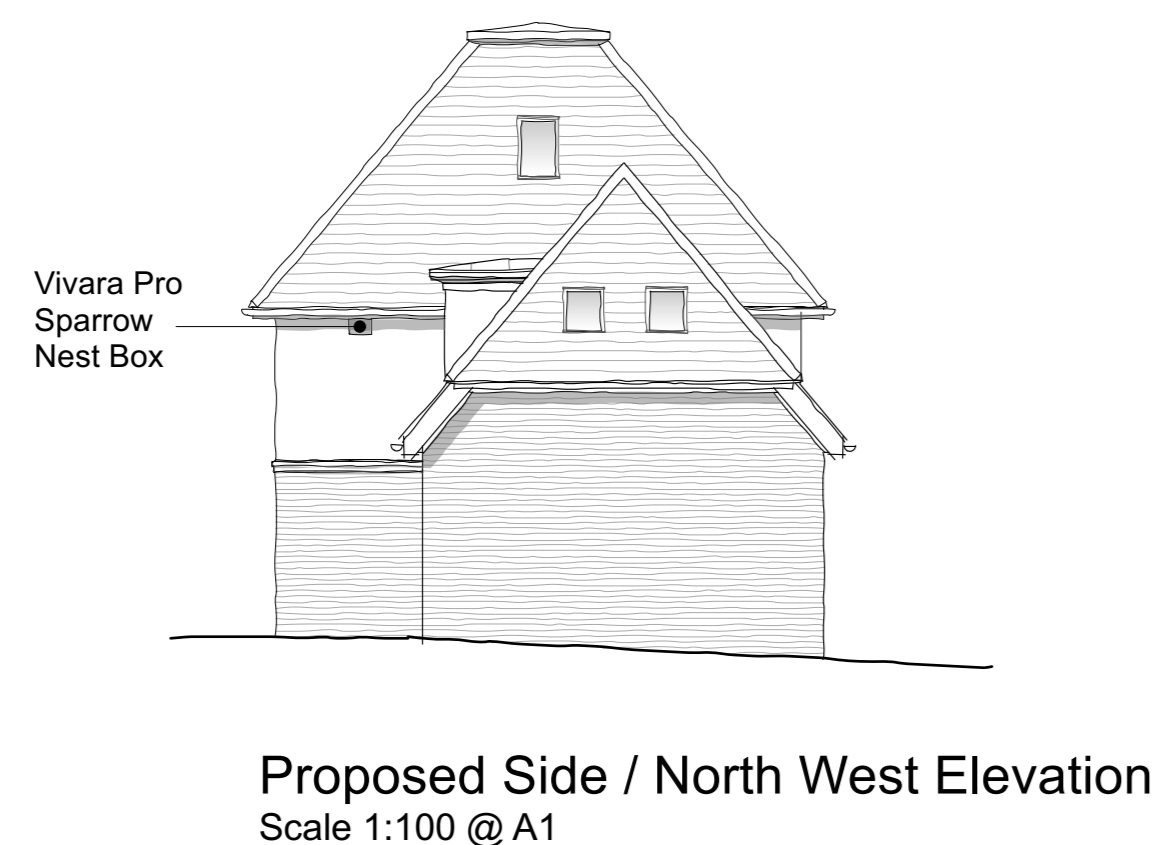

Contractor is responsible for all setting out and must check dimensions on site before work is put in hand. Written dimensions only to be taken, this drawing must not be scaled. JAP Architects to be immediately notified of suspected omissions or discrepancies. ©

Revisions		Revisions	
<b>A</b>	Finalised for Planning	08.02.23	
<b>B</b>	Minor Amendments	23.02.23	

**J.A.P. Architects**  
Market Hill, Clare, Suffolk CO10 8NN  
T: 01787 279490  
E: enquiries@japarchitects.co.uk  
W: www.japarchitects.co.uk

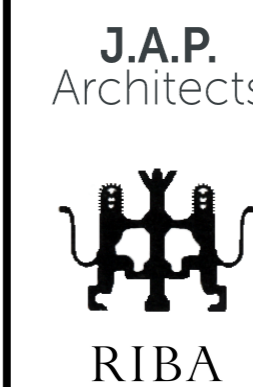

Project	Site to the rear of 5 Wratting Road, Haverhill		
Title	Proposed Floor Plans, Sections and Elevations		
Scale	1 : 100 @ A1	Date	August 2022
Drawing No.	21040-05		<b>B</b>