

ALL WORKING DIMENSIONS TO BE CHECKED ON SITE.
 FIGURED DIMENSIONS TO BE TAKEN IN PREFERENCE TO SCALED DIMENSIONS.
 ANY DISCREPANCIES BETWEEN DRAWINGS OF DIFFERING SCALES AND BETWEEN DRAWINGS AND SPECIFICATION WHERE APPROPRIATE TO BE NOTIFIED TO SUPERVISING OFFICER FOR DECISION.
 COPYRIGHT RESERVED.

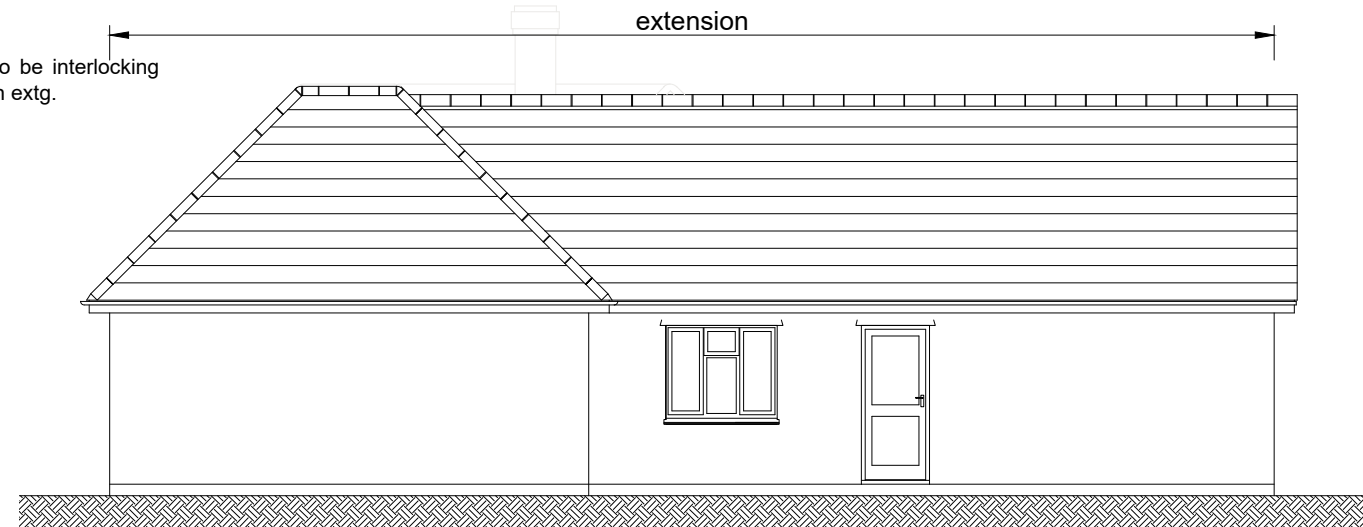

15765
Proposed Front Elevation

Roof finish to be interlocking tiles to match extg.



Proposed Side Elevation

External finishes -
 Roof to be interlocking tiles to match existing;
 Fascias and soffits to be white upvc;
 Walls to be smooth render painted white;
 Windows and doors to be double glazed white upvc;
 Roof lanterns to be in black upvc;
 Gutters and downpipes to be black upvc;
 Exposed brickwork (below dpc) to be painted black;

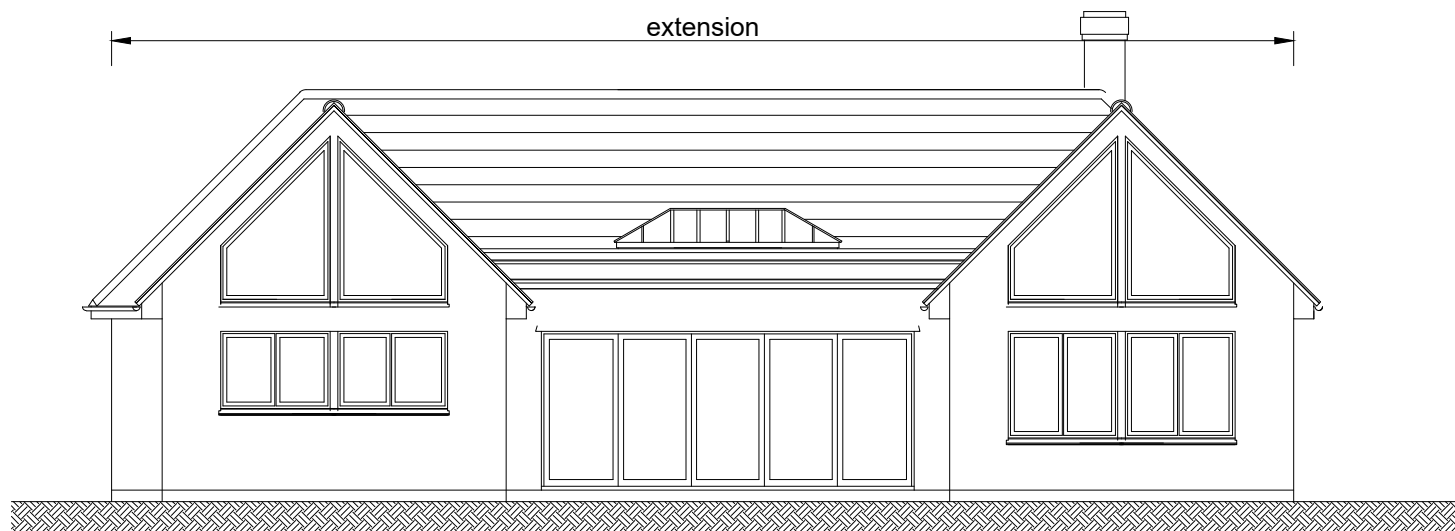

Proposed Rear Elevation



Proposed Side Elevation

Remove extg. door and frame, build in double-glazed white upvc window and infill opening under.

1000 500 0m 1.000m 2.000m 3.000m 4.000m 5.000m 6.000m 7.000m 8.000m 9.000m 10.000m

scale - 1 : 100

PROJECT	
4, Hill Crescent, Bury Road, Haverhill, Suffolk. CB9 0DF	
CLIENT	
Mr Mark Wilsher	
DETAIL	
Proposed elevations.	
Alan Baker Architectural Services	
55, Back Road, Linton, Cambridge. CB21 6JF 01223 893516	
DATE	DRAWN BY
November 2023	Alan Baker
SCALE	CHECKED BY
1 : 100	
DRAWING NO.	REVISION
2023/284 - PL05	