

ALL WORKING DIMENSIONS TO BE CHECKED ON SITE.
 FIGURED DIMENSIONS TO BE TAKEN IN PREFERENCE TO SCALED
 DIMENSIONS.
 ANY DISCREPANCIES BETWEEN DRAWINGS OF DIFFERING SCALES
 AND BETWEEN DRAWINGS AND SPECIFICATION WHERE
 APPROPRIATE TO BE NOTIFIED TO SUPERVISING OFFICER FOR
 DECISION.
 COPYRIGHT RESERVED.

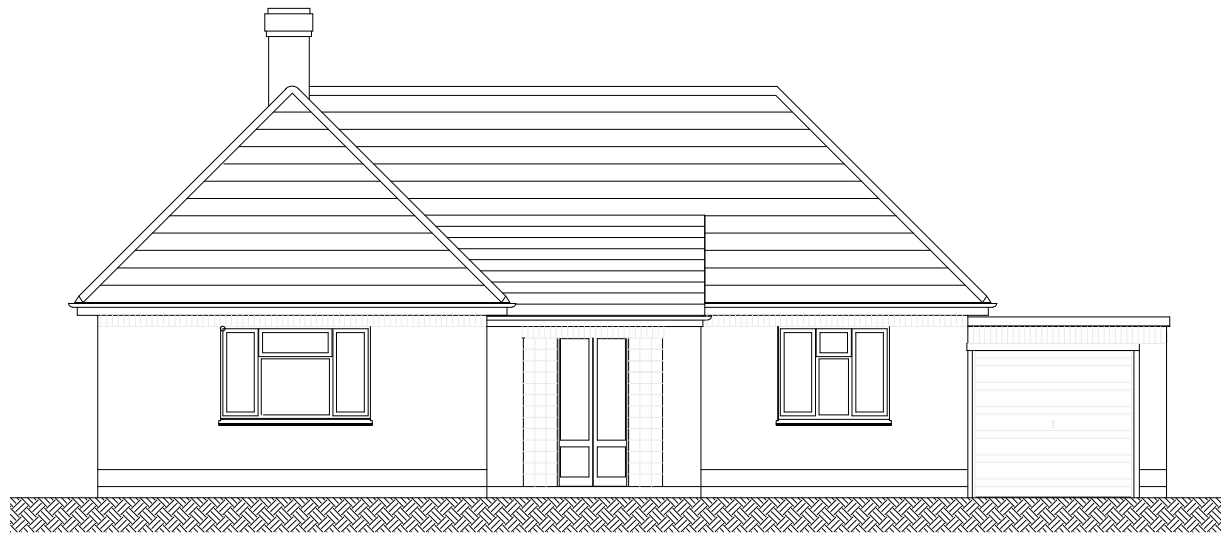

Existing Front (south facing) Elevation

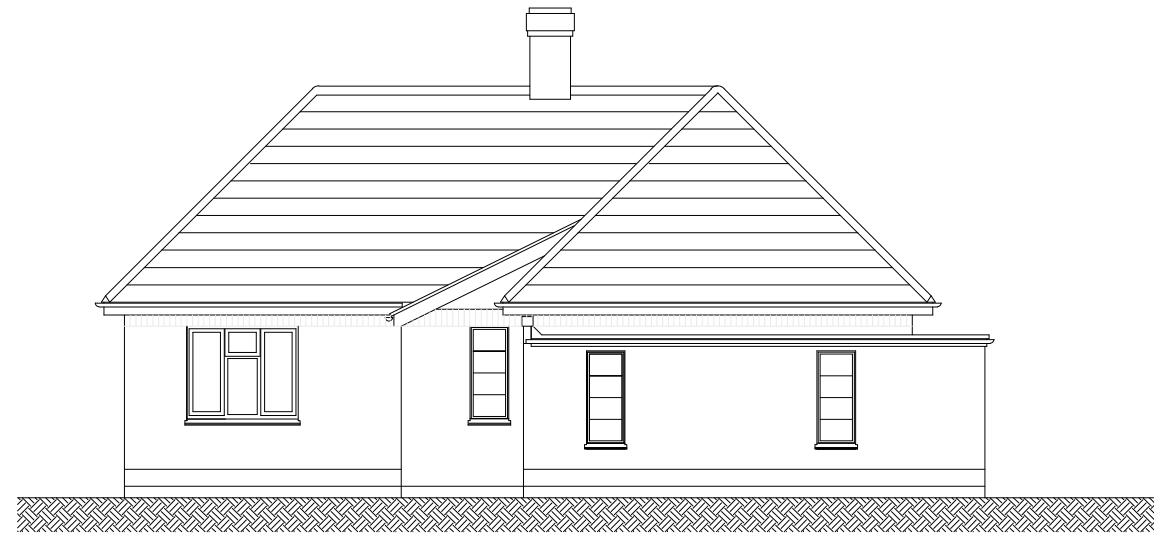

Existing Side (east facing) Elevation

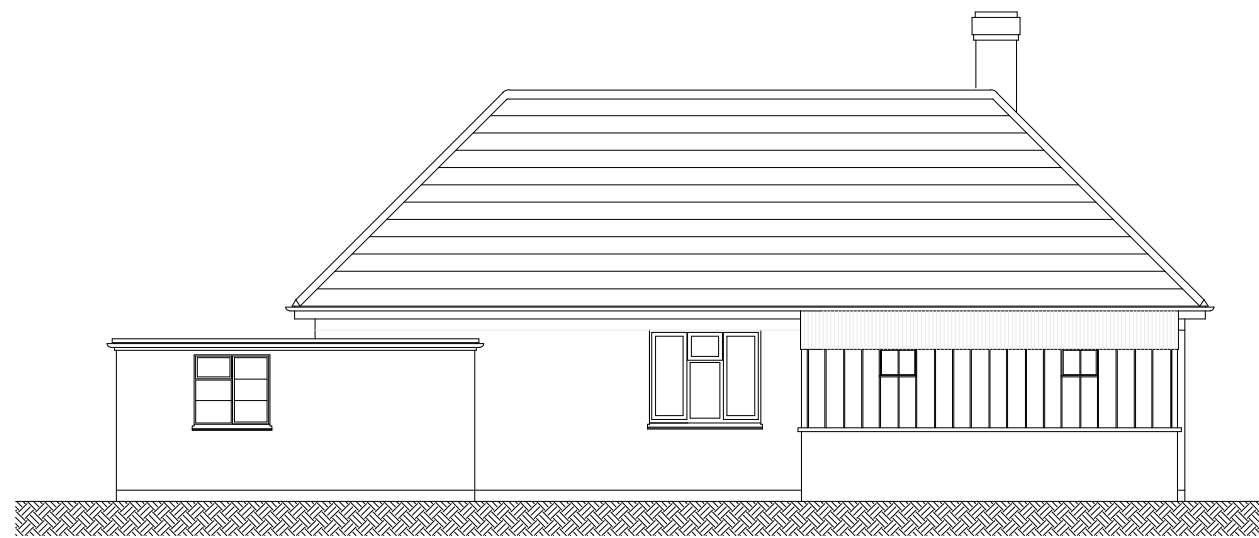

Existing Rear (north facing) Elevation



Existing Side (west facing) Elevation



scale - 1 : 100

PROJECT	
4, Hill Crescent, Bury Road, Haverhill, Suffolk. CB9 0DF	
CLIENT	
Mr Mark Wilsher	
DETAIL	
Existing elevations.	
Alan Baker Architectural Services 55, Back Road, Linton, Cambridge. CB21 6JF 01223 893516	
DATE	DRAWN BY
November 2023	Alan Baker
SCALE	CHECKED BY
1 : 100	
DRAWING NO.	REVISION
2023/284 - PL03	