

ALL WORKING DIMENSIONS TO BE CHECKED ON SITE.
 FIGURED DIMENSIONS TO BE TAKEN IN PREFERENCE TO SCALED DIMENSIONS.
 ANY DISCREPANCIES BETWEEN DRAWINGS OF DIFFERING SCALES AND BETWEEN DRAWINGS AND SPECIFICATION WHERE APPROPRIATE TO BE NOTIFIED TO SUPERVISING OFFICER FOR DECISION.
 COPYRIGHT RESERVED.

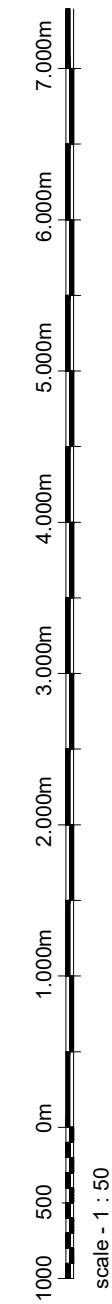
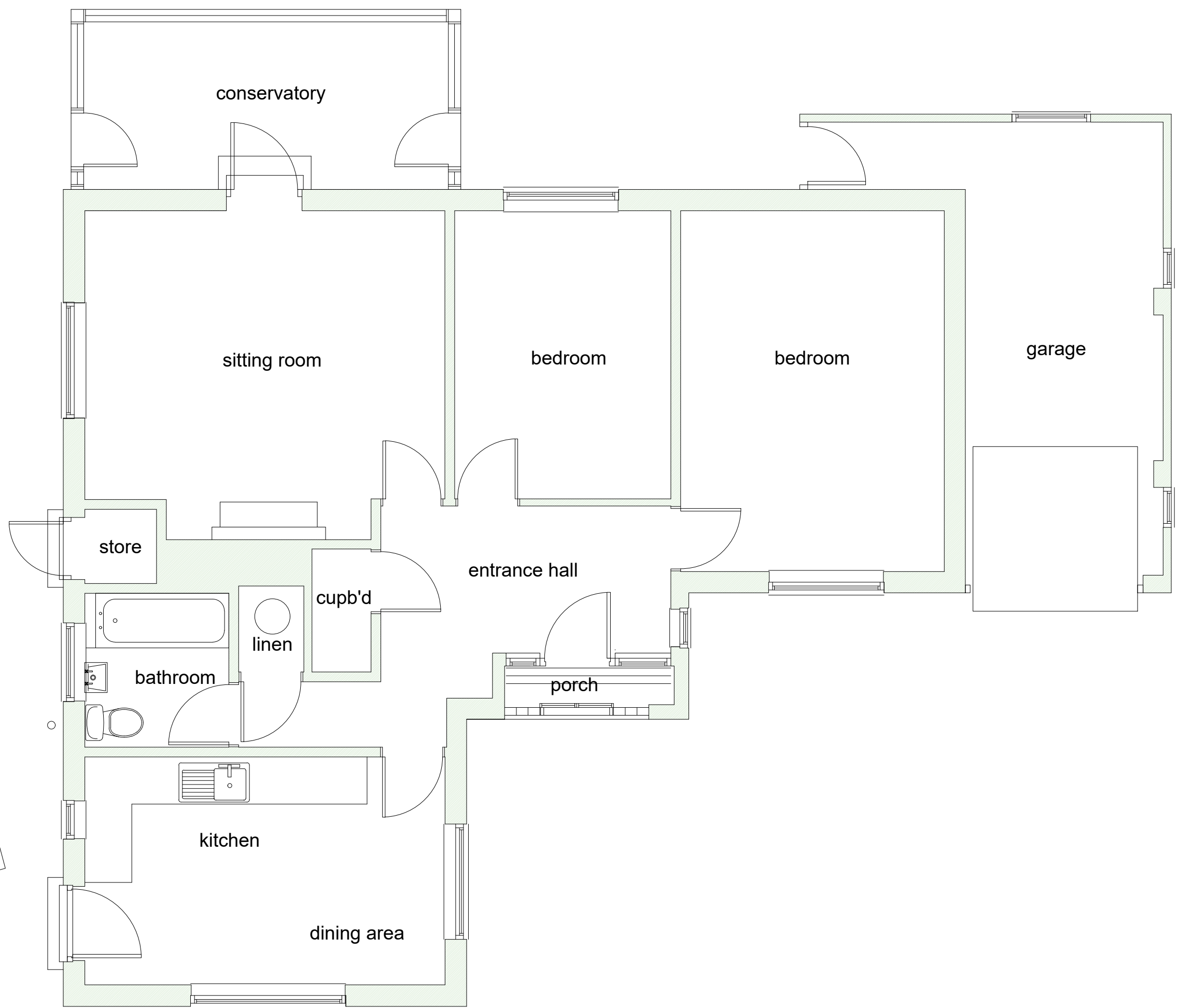

REVISIONS

PROJECT
 4, Hill Crescent,
 Bury Road,
 Haverhill,
 Suffolk. CB9 0DF

CLIENT
 Mr Mark Wilsher

DETAIL
 Existing ground floor layout plan.

Alan Baker
Architectural Services
 55, Back Road, Linton,
 Cambridge. CB21 6JF
 01223 893516

DATE November 2023	DRAWN BY Alan Baker
SCALE 1 : 50	CHECKED BY
DRAWING NO. 2023/303 - PL02	REVISION

Existing Ground Floor Layout Plan