Proposed Section A-A

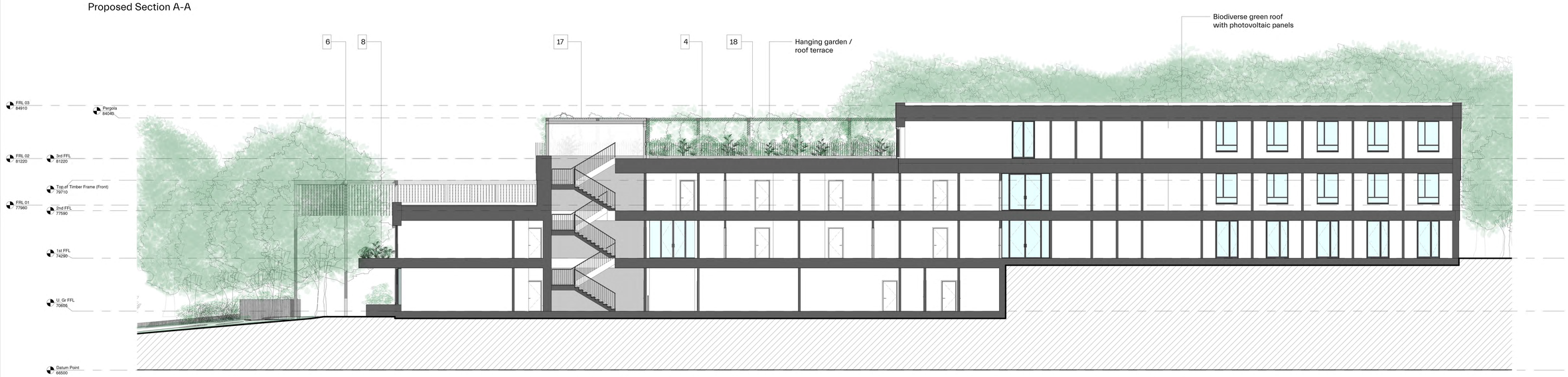

Proposed Section B-B

WGP ARCHITECTS

Project
421 Coupals Road, Haverhill

Drawing Number
421 _PL_00_310

Revision
A

Drawing
Proposed Section A-A and B-B

Scale
1 : 100 @ A0

Drawing Category
General Arrangement Drawing

Drawing Status
PRELIMINARY

Revision	Date	Drawn	Approved	Notes
-	07.03.23	MS	CP	Design Updates
A	02.06.23	MS	PW	Planning App

0 2m 4m

Do not scale. Use figured dimensions only.
Confirm all dimensions on site

Key

1 Off-shutter concrete expressing vertical timber shuttering boards, forming 'shrub' layer in parts

2 Closeboard cladding, forming 'canopy' layer

3 Closeboard cladding with projecting vertical battens, forming 'upper canopy' layer

4 Open timber screen with metal support to roof areas, forming 'emergence' layer

5 Open timber screening to escape stairs

6 Timber flitch columns supporting timber canopy to entrance block

7 Timber battens projecting over window heads to provide solar shading

8 Pre-cast concrete planter

9 Fire break - non-combustible cladding to complement timber cladding

10 Timber / composite framed casement windows

11 Timber / composite framed glass doors

12 Timber / composite curtain walling

13 Metal service doors

14 Glazed balustrade

15 Metal balustrade

16 Reflective metal cladding to lift overrun

17 Glazed stair enclosure

18 Timber pergola

19 Covered timber clad cycle store

20 Retaining Gabion Wall

WGP ARCHITECTS
27 BULWER STREET
LONDON W12 8AR

+44 (0)20 8735 5367
WGP-ARCHITECTS.COM

© WGP Architects 2023