

EXISTING EXTERNAL MATERIALS:	
WALLS	RED BRICK
ROOF	CONCRETE TILES
FLAT ROOF	N/A
WINDOWS	WOOD EFFECT UPVC
DOOR	WOOD EFFECT UPVC
FASCIA/SOFFITS	PAINTED TIMBER
RAINWATER GOODS	BLACK UPVC

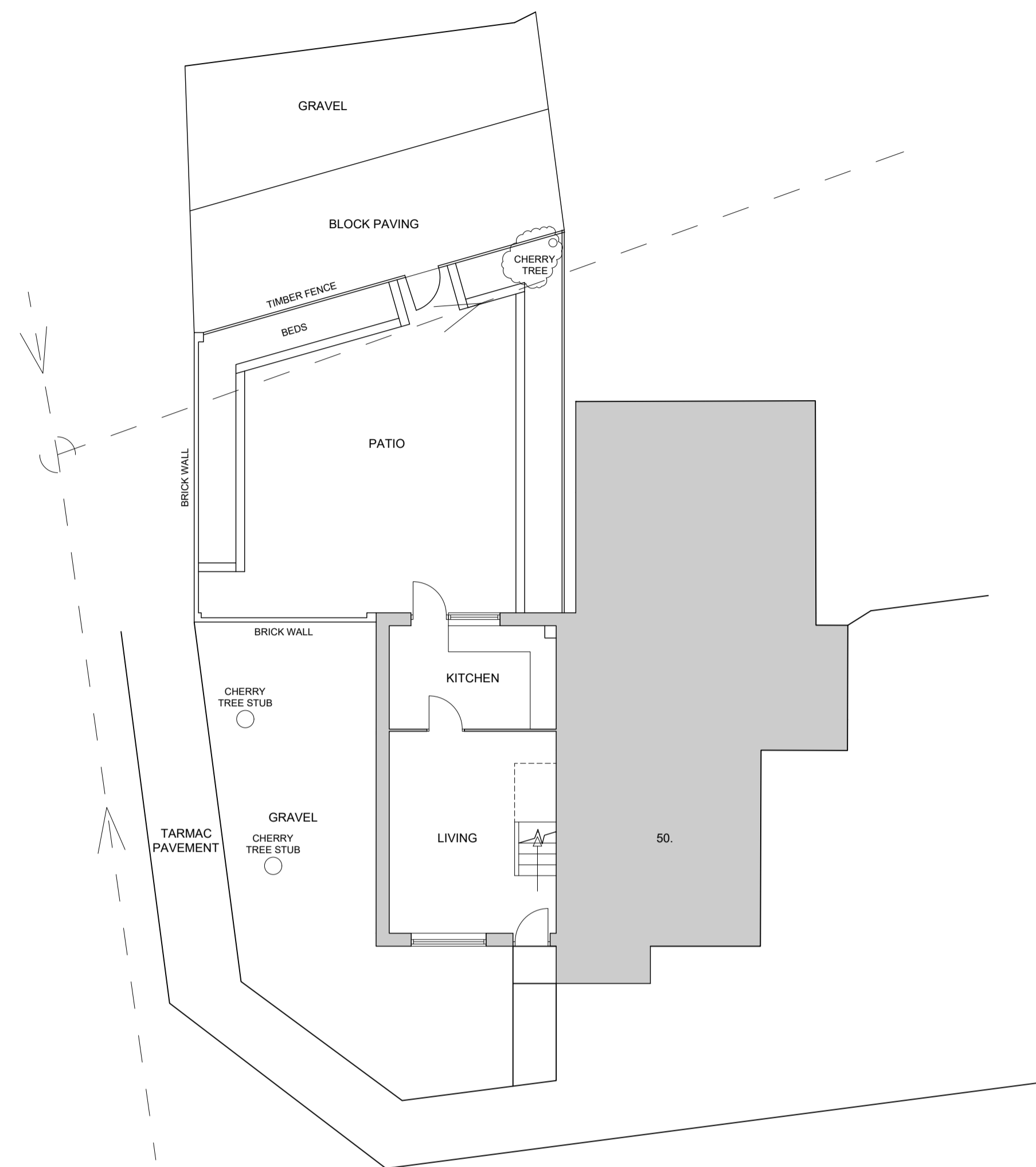

EXISTING GROUND FLOOR PLAN (1:100)

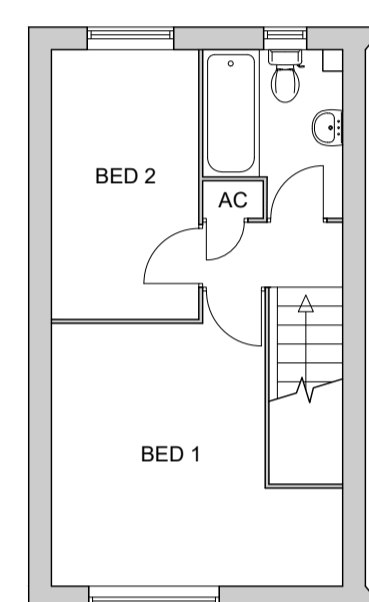

EXISTING FIRST FLOOR PLAN (1:100)

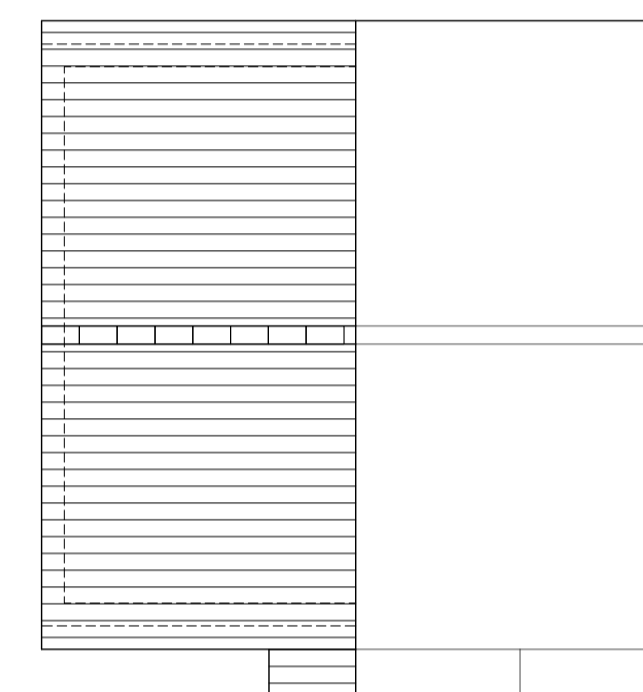

EXISTING ROOF PLAN (1:100)

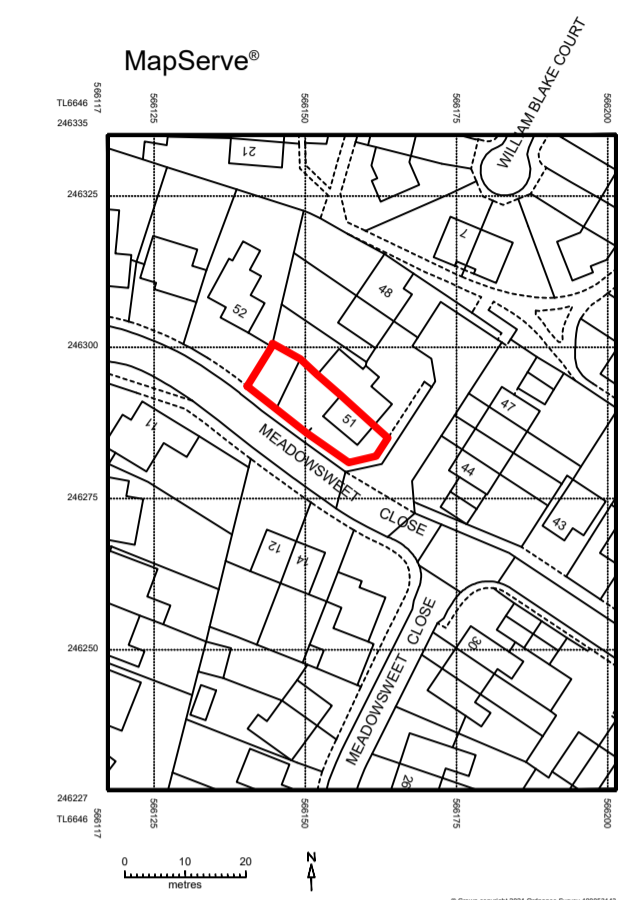

RED LINE AREA 194 m²

EXISTING LOCATION PLAN (1:1250)



EXISTING SITE PLAN (1:500)



EXISTING FRONT ELEVATION (1:100)

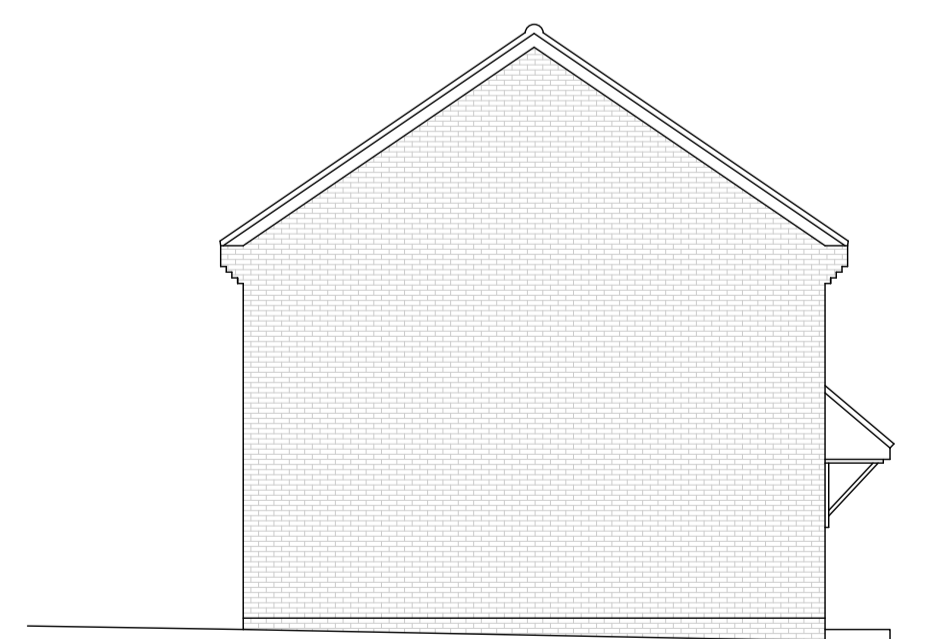

EXISTING SIDE ELEVATION (1:100)



EXISTING REAR ELEVATION (1:100)

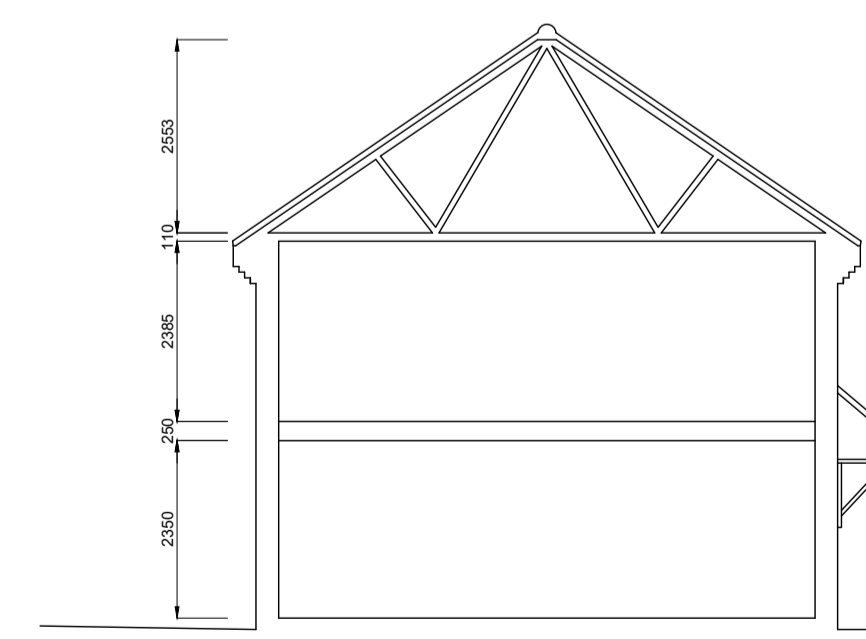

EXISTING SECTION (1:100)

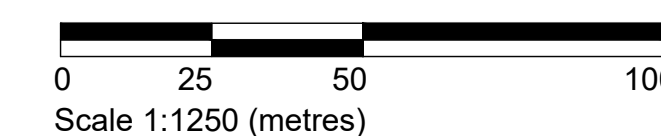
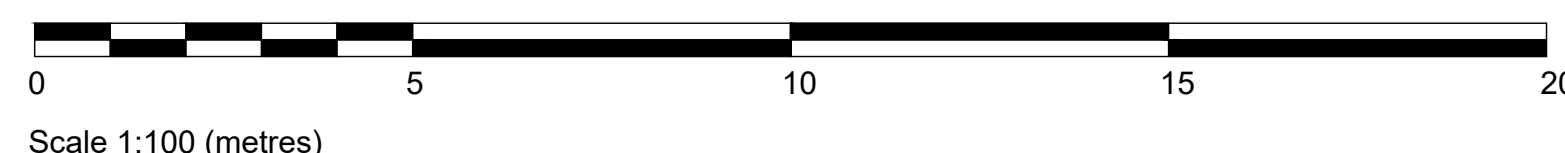

Rev	Description	Date
1	Paul Mitchell - Co tel/fax (01440)709355 paul@paulmitchellarchitect.co.uk	
	Selling House, Woods Close, Sturmer, CB9 7ZH	
	client : Mr and Mrs Gumbaze	
	job title : 51 Meadowsweet Close, Haverhill	
drg	: Existing Floor Plans, Elevations & Site Plan	
1:01	As shown	date: Mar 2024 drg no: 1315/01