

PROPOSED EXTERNAL MATERIALS:	
WALLS	RED BRICK
ROOF	CONCRETE TILES
FLAT ROOF	GREY SINGLE PLY MEMBRANE
WINDOWS	WOOD EFFECT UPVC
DOOR	WOOD EFFECT UPVC
FASCIA/SOFFITS	PAINTED TIMBER
RAINWATER GOODS	BLACK UPVC

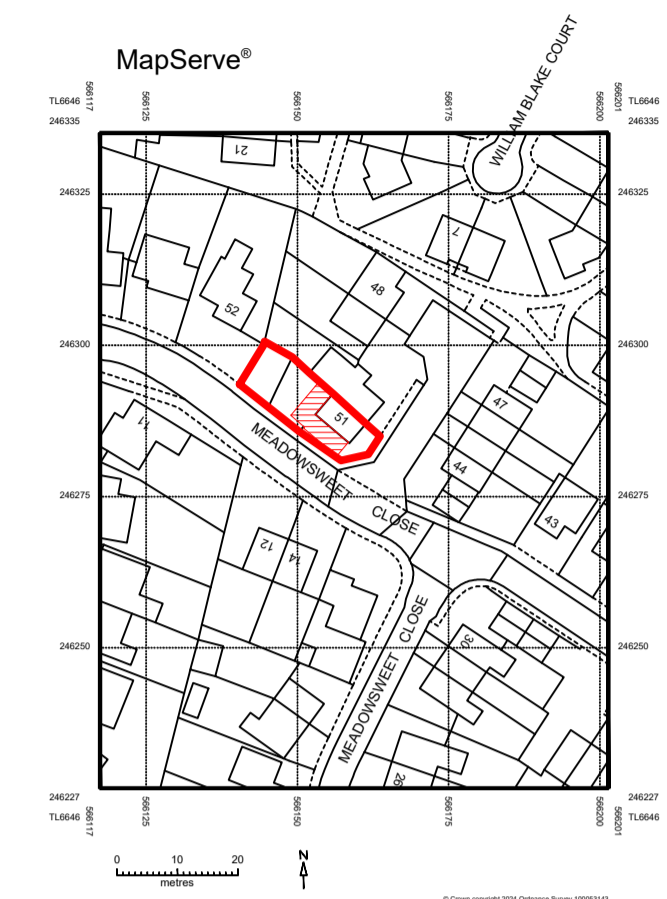

RED LINE AREA 194 m²

PROPOSED LOCATION PLAN (1:125 0)



PROPOSED SITE PLAN (1:500)

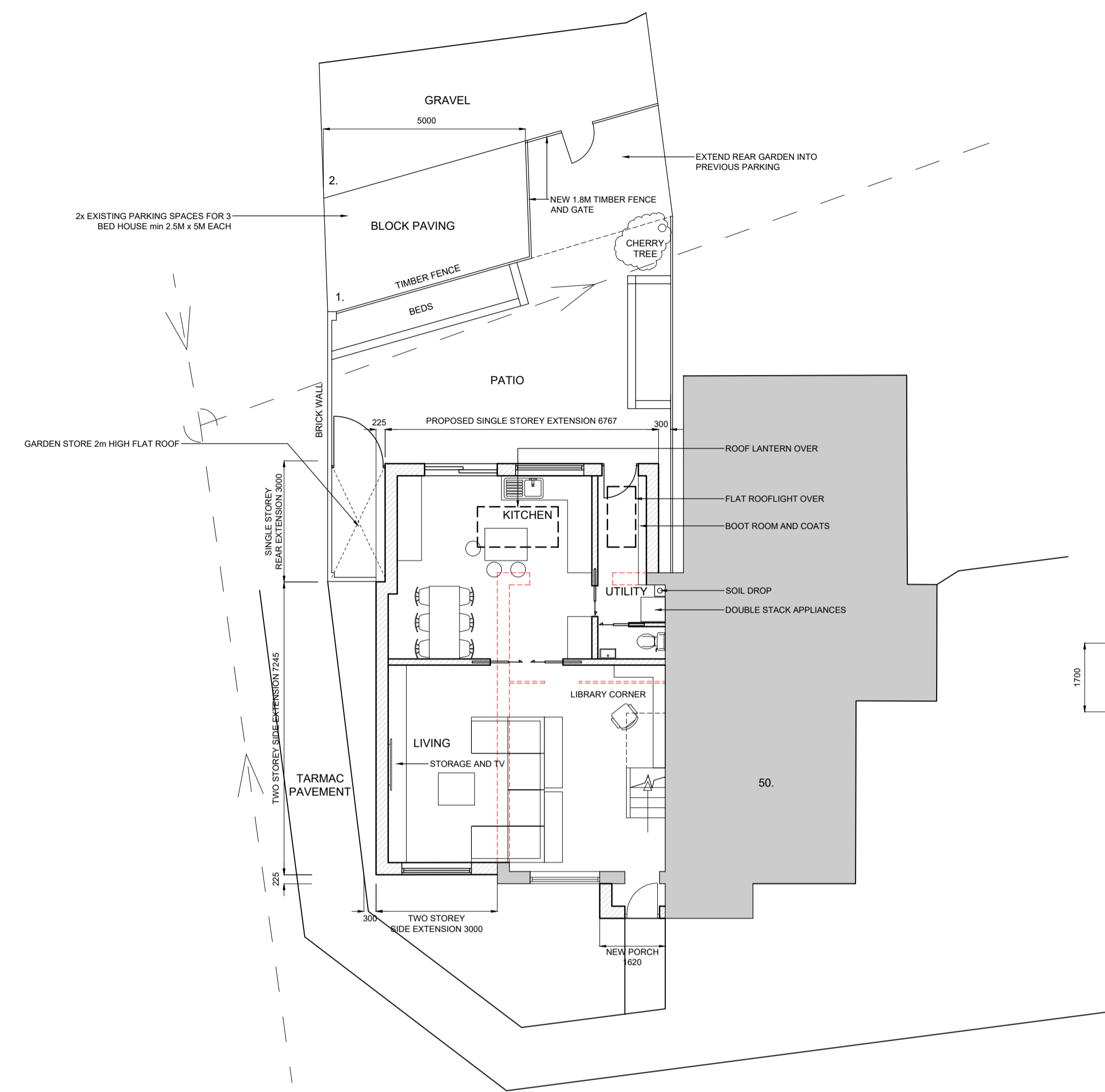

PROPOSED GROUND FLOOR PLAN (1:100)

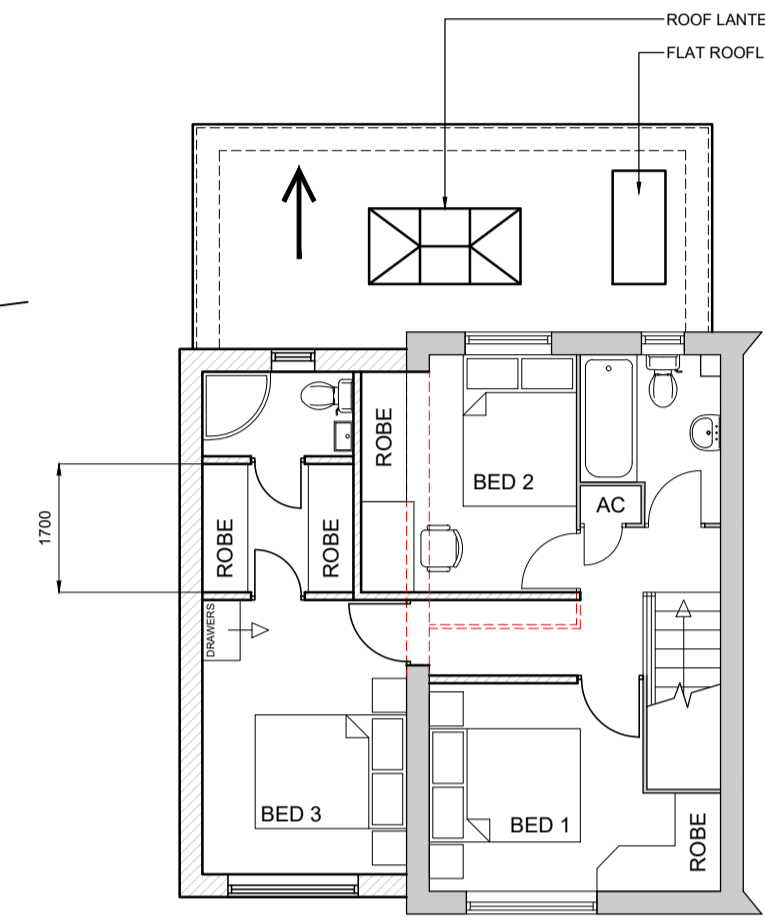

PROPOSED FIRST FLOOR PLAN (1:100)

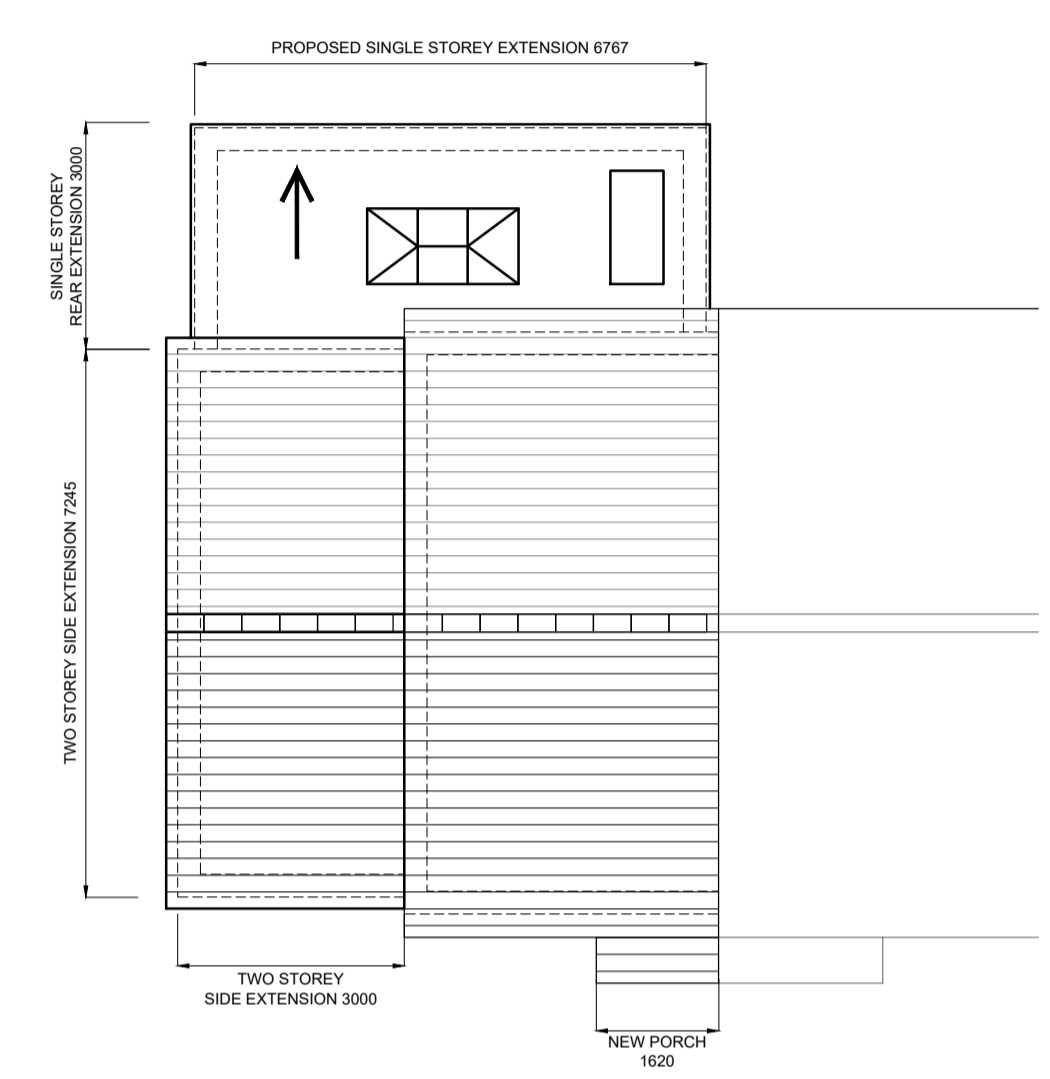

PROPOSED ROOF PLAN (1:100)



PROPOSED FRONT ELEVATION (1:100)

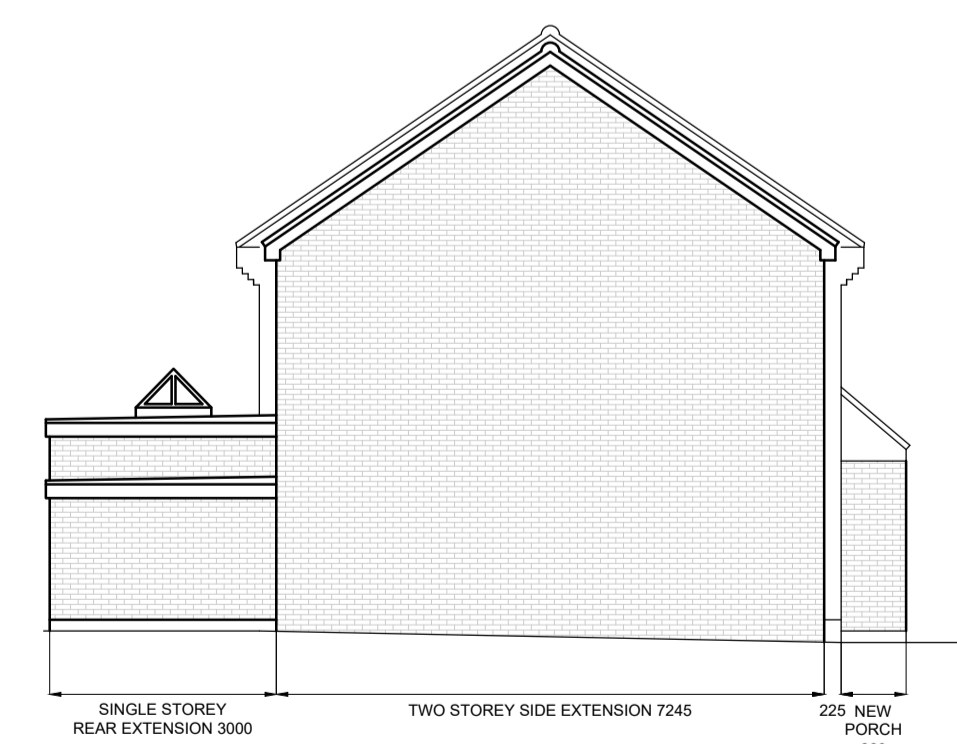

PROPOSED SIDE ELEVATION (1:100)



PROPOSED REAR ELEVATION (1:100)

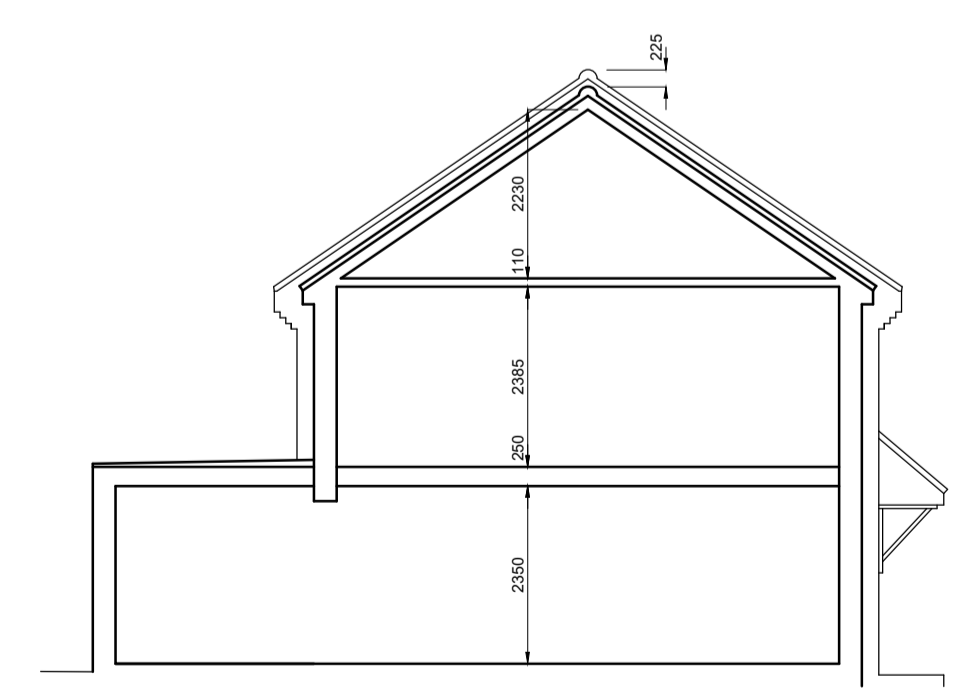

PROPOSED SECTION (1:100)

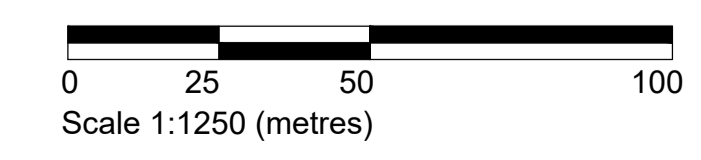
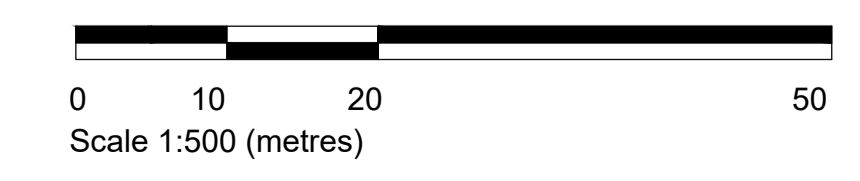
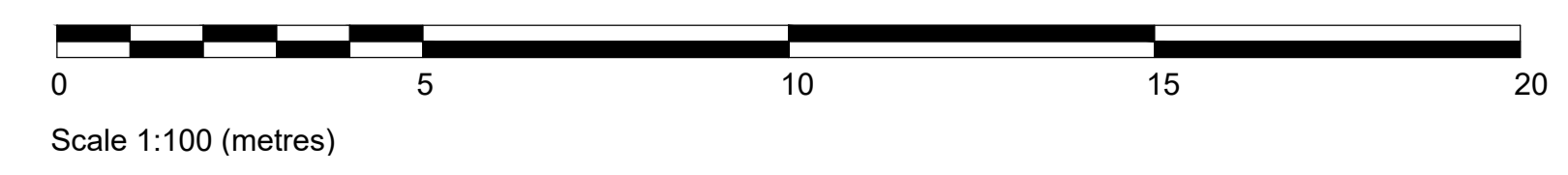

Rev	Description	Date
01	As shown	Mar 2024

Paul Mitchell - Co tel/fax (01440)709355
 paul@paulmitchellarchitect.co.uk
 Sailing House, Woods Close, Sturmer, CB9 7ZH
 Mr and Mrs Gumbertz
 51 Meadowsweet Close, Haverhill
 Proposed Floor Plans, Roof Plan, Elevations, Sections, Site Plan and Location Plan
 1315/02