

EXISTING.

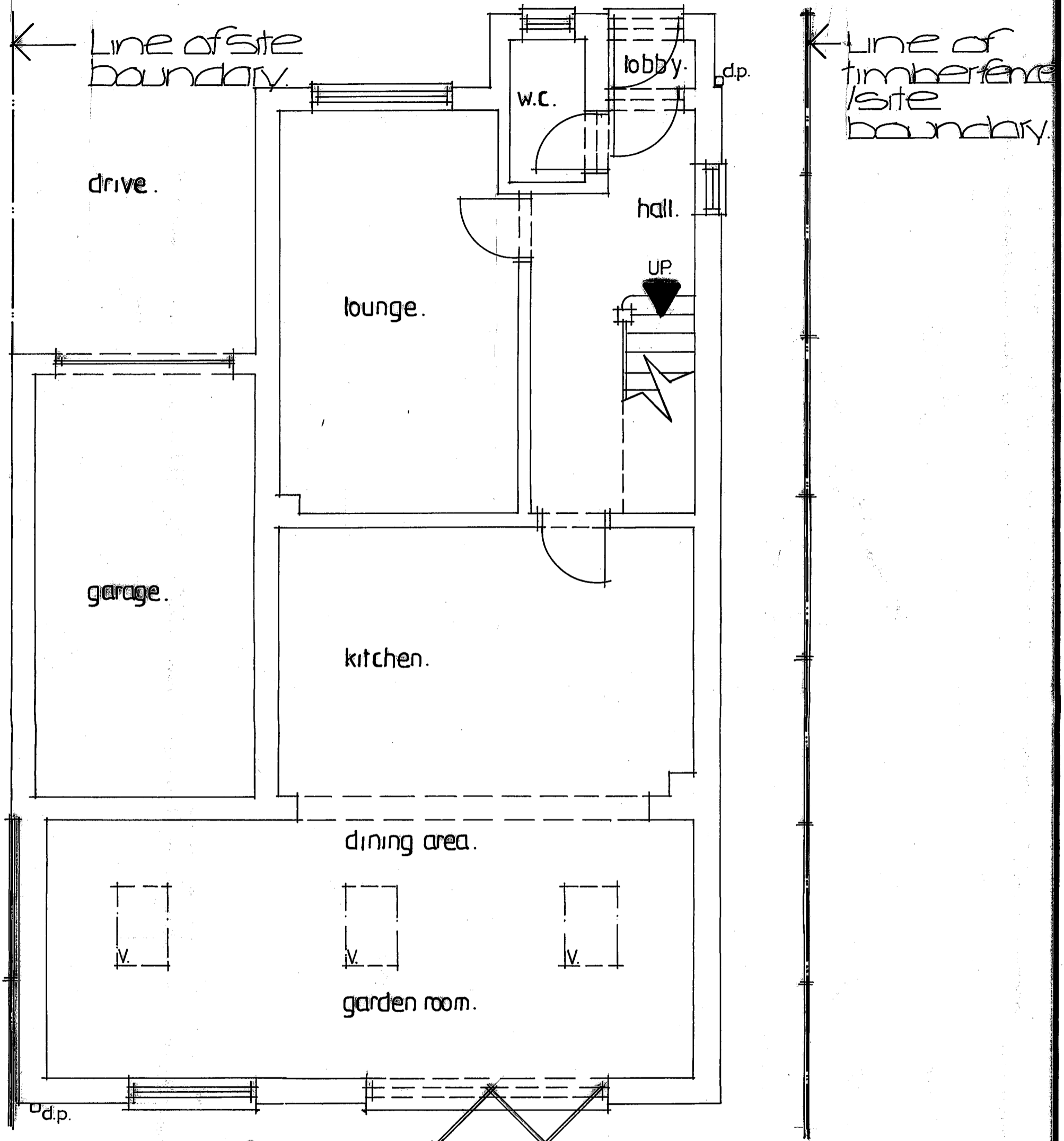

ground floor. 1:50.

NOTE. Builder to check all setting out details on site.

N.H BUILDING DESIGN.
18 PLASSET DRIVE, ATTLEBOROUGH, NORFOLK,
NR17 2NU. Tel: 01953-455715.

CLIENT.

Proposed first floor extension at 25 Henderson Close,
Haverhill for Mr B. Butler.

SCALE.
1:50.

DATE.
March 2024.

DRAWING NO.
NH/24/911.