

PROPOSED.

"Stormwater drainage to discharge into existing stormwater system."

New extension to be securely fixed to existing.

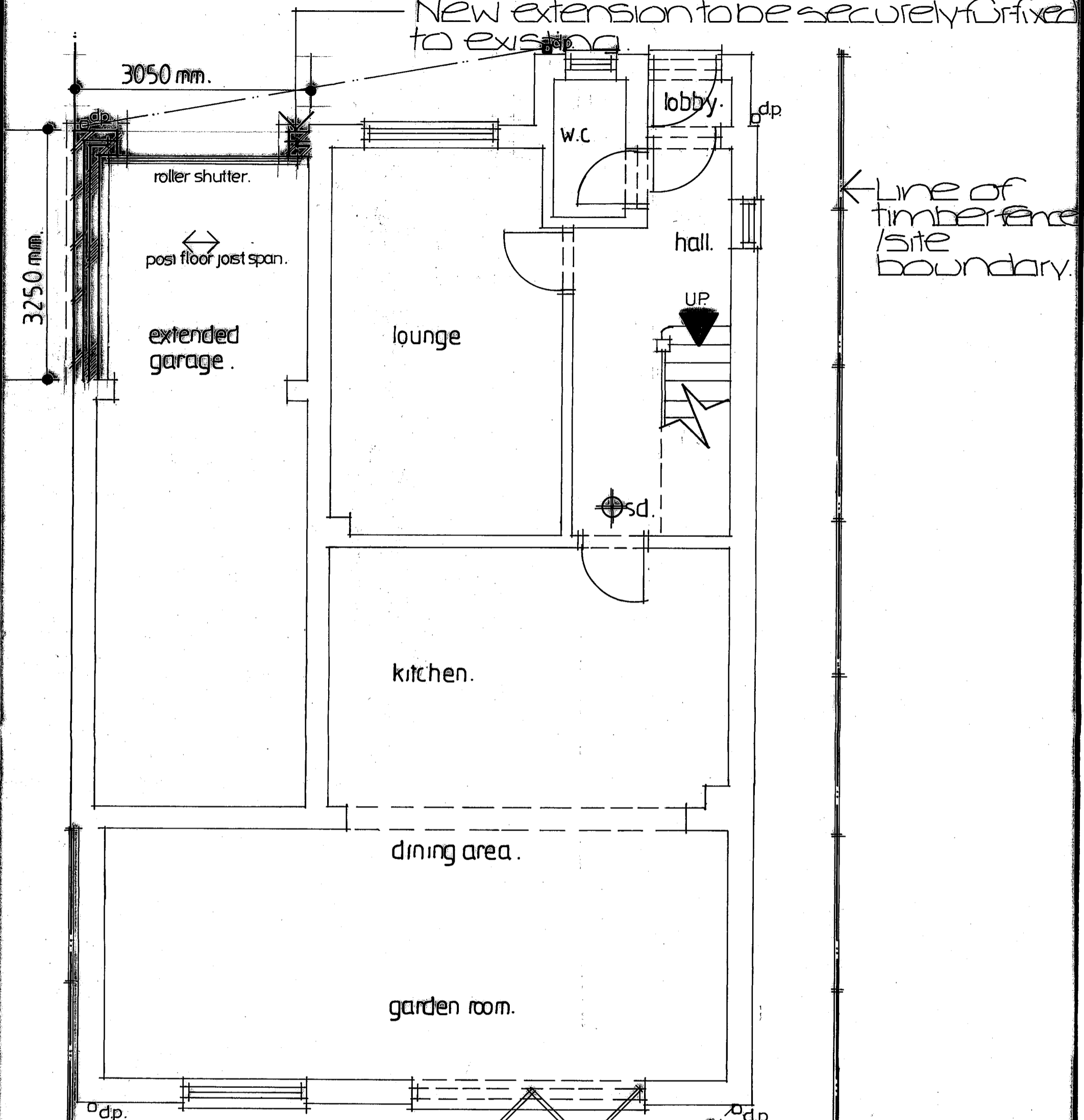

ground floor. 1:50.

Trace existing soakaway pit and discharge into.
NOTE. Builder to check all setting out details on site.

N.H BUILDING DESIGN.
18 PLASSET DRIVE, ATTLEBOROUGH, NORFOLK,
NR17 2NU. Tel: 01953-455715.

CLIENT.
Proposed first floor extension at 25 Henderson Close,
Haverhill for Mr B. Butler.

SCALE. 1:50.	DATE. March 2024.	DRAWING N° NH/24/913.
-----------------	----------------------	--------------------------