

OS Data Site Location Plan  
Scale 1:5000

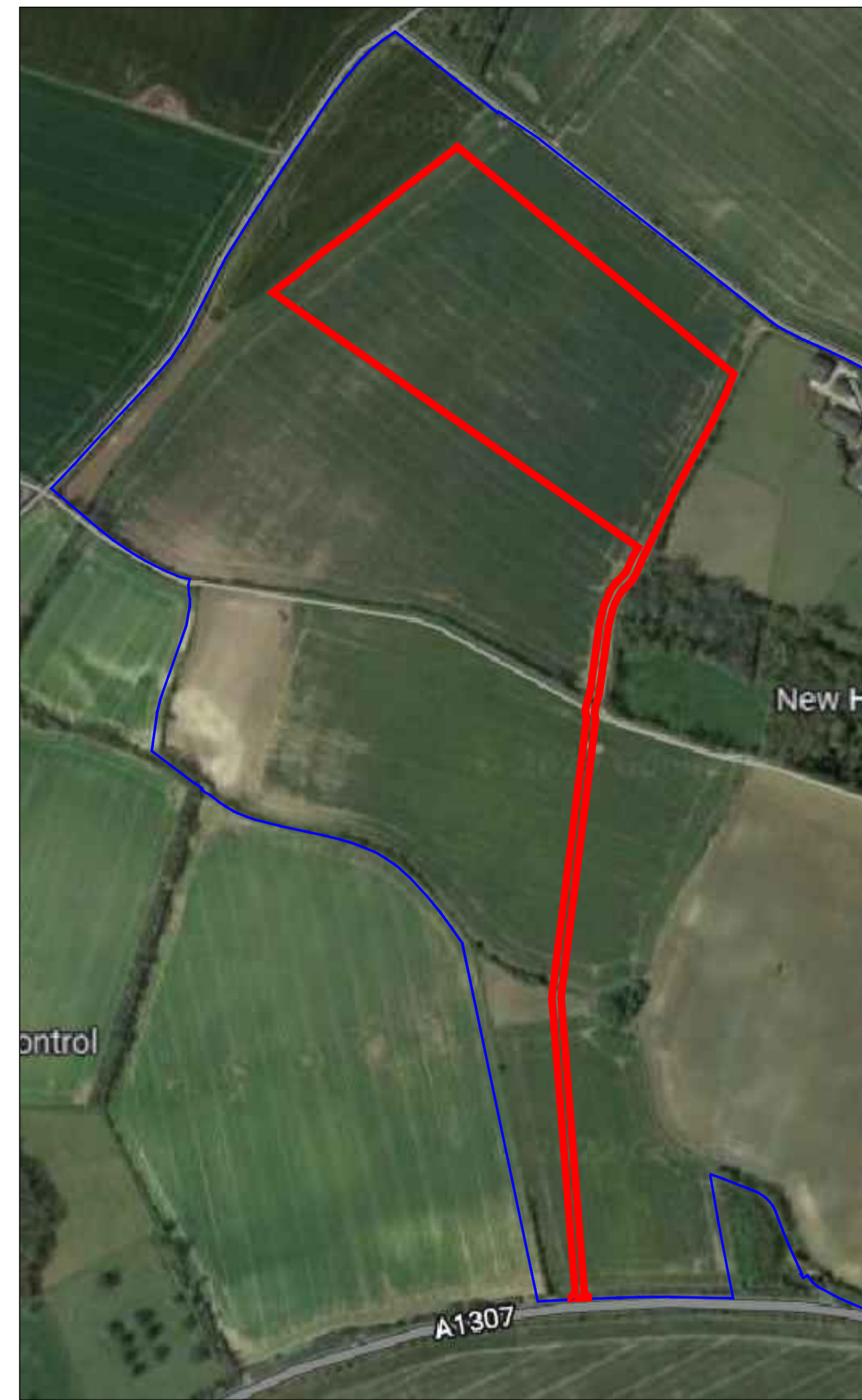

Site Location Plan 1  
Not To Scale



Site Location Plan 2  
Not To Scale

This drawing and the works depicted thereon are the copyright of Plandescil Consulting Engineers Ltd. Unauthorised reproduction infringes copyright.

GENERAL NOTES:

1. All dimensions noted are in metres unless stated otherwise.
2. All levels to be above Ordnance Survey Datum defined levels (A.O.Dm) unless noted otherwise.
3. Do not scale from this drawing, if dimensions are not clear ask.
4. This document has been created in accordance with Plandescil Ltd. Terms & Conditions along with the scope of works provided by the client to Plandescil Ltd. Any use of this document other than for its original purpose is prohibited, Plandescil Ltd. accept no liability for any third party uses of this document.
5. Plandescil Ltd. to be immediately notified of any suspected omissions or discrepancies.
6. This drawing is to be read in conjunction with all other relevant documents relating to the project.

LEGEND:

- Proposed Red Line Boundary (111,719m<sup>2</sup>/11.17ha)
- Ownership Boundary (1,497,201.10m<sup>2</sup>/149.720110ha)

**FOR PLANNING**

Rev	Date	Rev By	Chkd	Description
G	10-10-23	MJP	OAJ	Site Boundary Amended
F	27-07-23	MJP	OAJ	Site Boundary Amended
E	13-07-23	MJP	OAJ	Site Boundary Amended
D	14-12-22	MJP	OAJ	Site Boundary Amended
C	20-10-22	RJG	OAJ	Site Boundary Amended
B	14-10-22	RJG	OAJ	Site Boundary Amended
A	07-10-22	RJG	OAJ	Site Boundary Amended
O	01-01-22	-	OAJ	First Issue

**plandescil**  
consulting engineers

Connaught Road Attleborough Norfolk NR17 2BW  
Telephone: (01953) 452001 Fax: (01953) 456955  
Email: pdc@plandescil.co.uk www.plandescil.co.uk

civil / structural / environmental / surveying

Client

Streetly Hall Estate

Project

Streetly Hall Estate,  
West Wickham,  
CB21 4RP

Drawing Title

Site Location Plan

1:5000 - DRAWING SCALE REFERENCE (m)

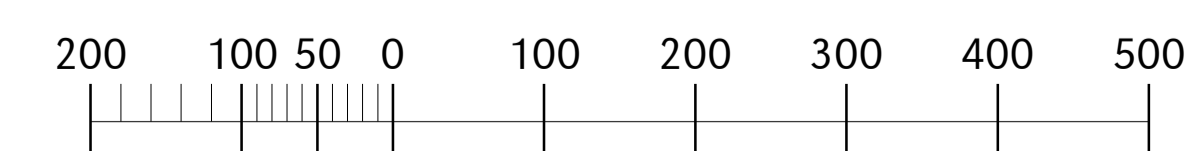

Scale U.N.O. Date Drawn By

As Noted (A1) February 2022 JLB

Drawing No. 27951/150 Rev G