

REVISIONS

Rev. Date By

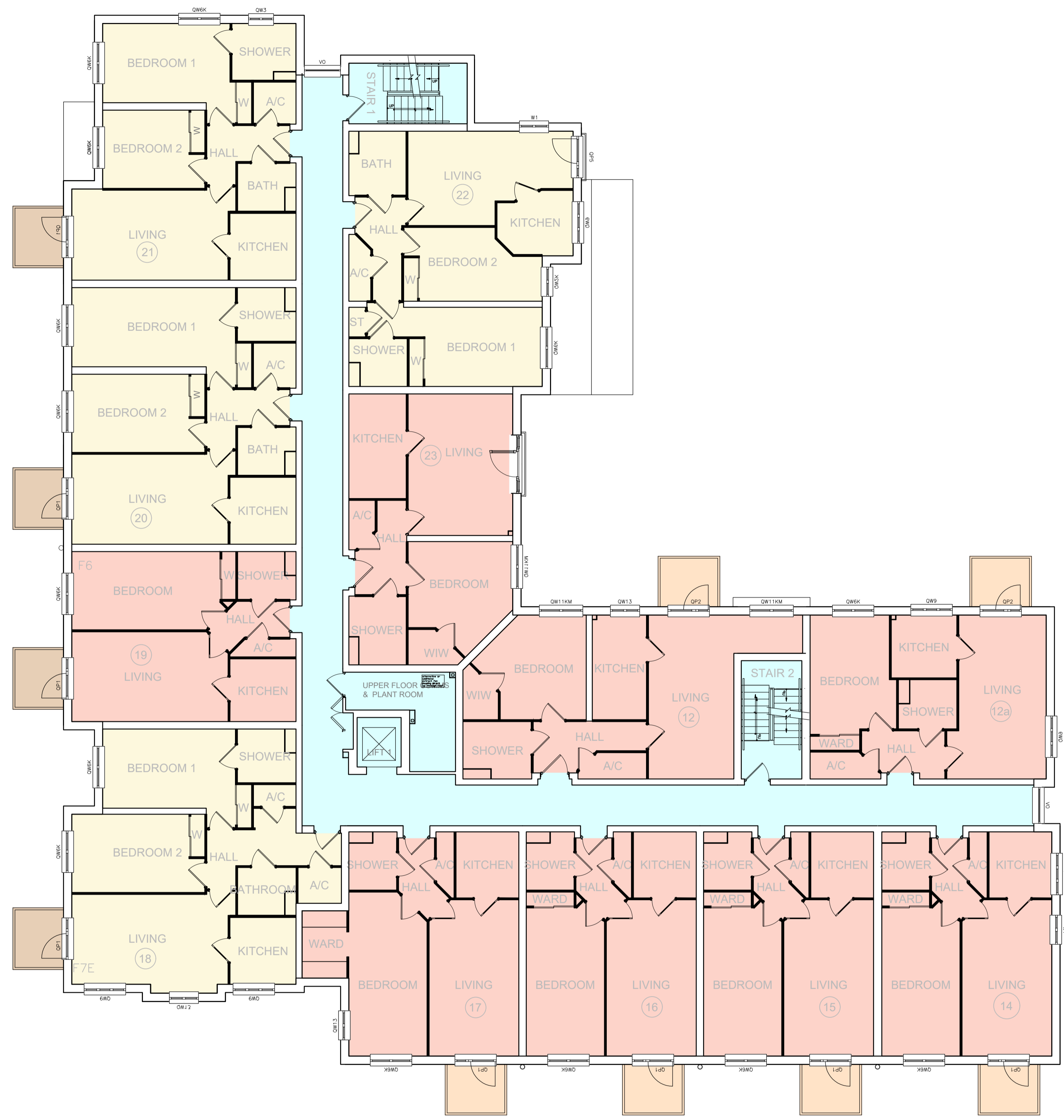

Ground Floor	
1 bed	09
2bed	02
First Floor	
1 bed	08
2bed	04
First Floor	
1 bed	07
2bed	04
Summary	
Apartments :	
1 bed	24
2bed	10
Total :	34
(29% 2 Bed)	

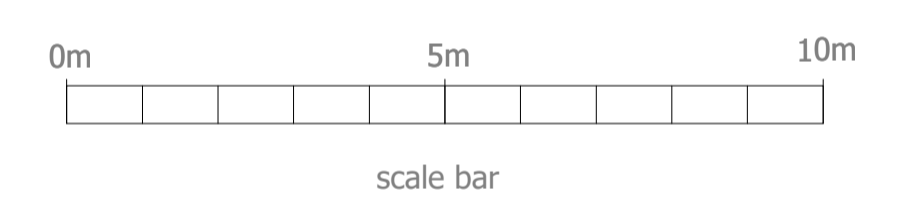

planning issues
TOWN PLANNING AND ARCHITECTURAL DESIGN

Gideon Lemberg RIBA
Design Director
Millstream House * Parkside
Ringwood * Hampshire BH24 3SG
Telephone: (01425) 462109
Fax : (01425) 462101
E-mail design@planningissues.co.uk

Client

Churchill
Retirement Living

Project Title
PROPOSED CAT II SHELTERED HOUSING
Site Opposite CRL Development
Camps Road
Haverhill CB9 8HF

Drawing Title
First Floor Plan

Scale 1:100 @ A1 Date MAY 2024
Drawn GSL Checked -
Drawing No. Rev.
40033HH-S73-14

First Floor Plan