

| REVISIONS | | |
|-----------|------|----|
| Rev. | Date | By |
| | | |

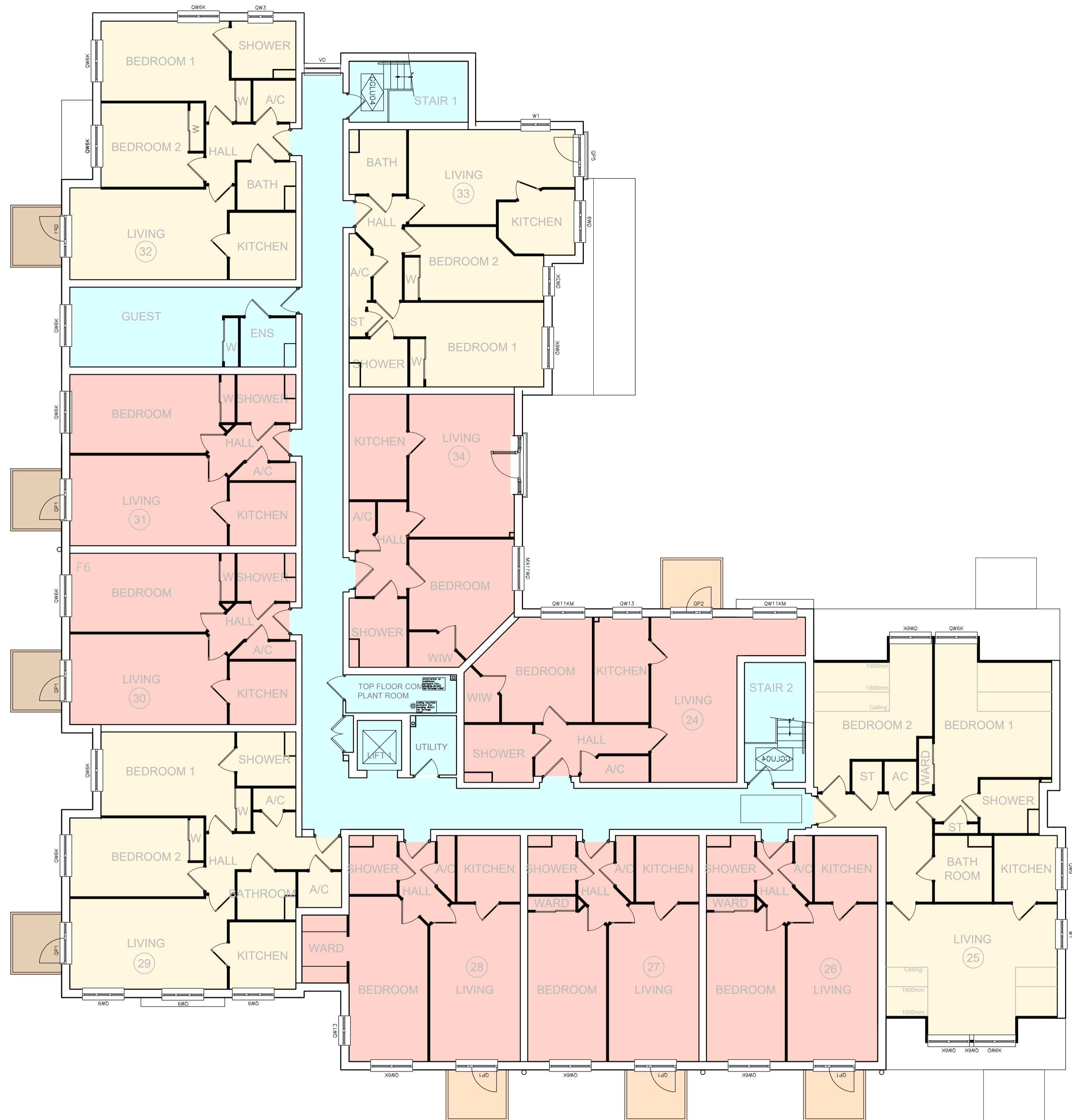

Second Floor Plan

| Ground Floor | |
|--------------|----|
| 1 bed | 09 |
| 2bed | 02 |
| First Floor | |
| 1 bed | 08 |
| 2bed | 04 |
| First Floor | |
| 1 bed | 07 |
| 2bed | 04 |
| Summary | |
| Apartments : | |
| 1 bed | 24 |
| 2bed | 10 |
| Total : | 34 |
| (29% 2 Bed) | |



planning issues
TOWN PLANNING AND ARCHITECTURAL DESIGN

Gideon Lemberg RIBA
Design Director
Millstream House * Parkside
Ringwood * Hampshire BH24 3SG
Telephone: (01425) 462109
Fax : (01425) 462101
E-mail design@planningissues.co.uk

Client

Churchill
Retirement Living

Project Title
PROPOSED CAT II SHELTERED HOUSING
Site Opposite CRL Development
Camps Road
Haverhill CB9 8HF

Drawing Title
Second Floor Plan

Scale 1:100 @ A1 Date MAY 2024
Drawn GSL Checked -
Drawing No. Rev.
40033HH-S73-15