

REVISION HISTORY			
REV	DESCRIPTION	DATE	APPROVED
A	FIRST ISSUE	10-06-2024	RJA

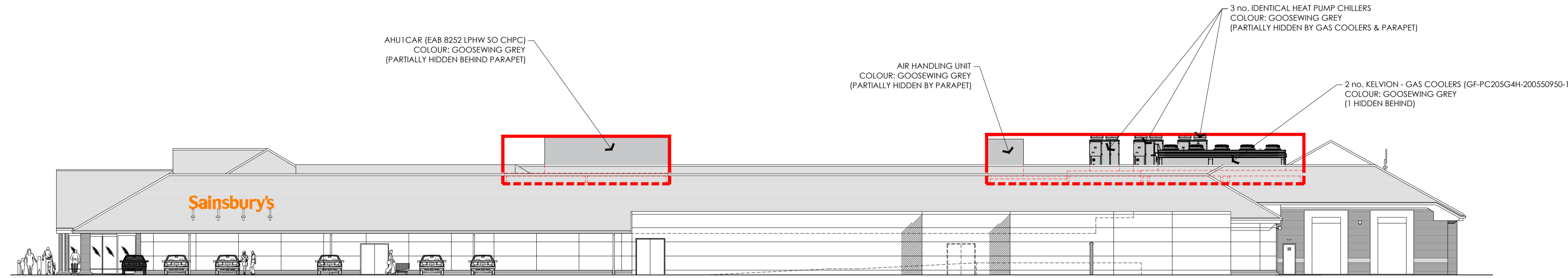

PROPOSED SOUTH ELEVATION

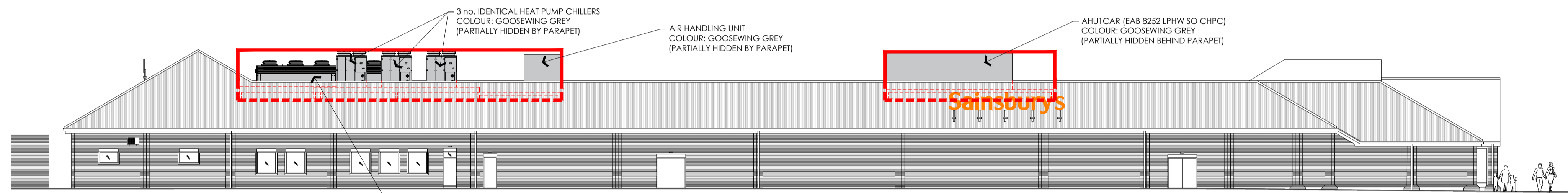

PROPOSED NORTH ELEVATION

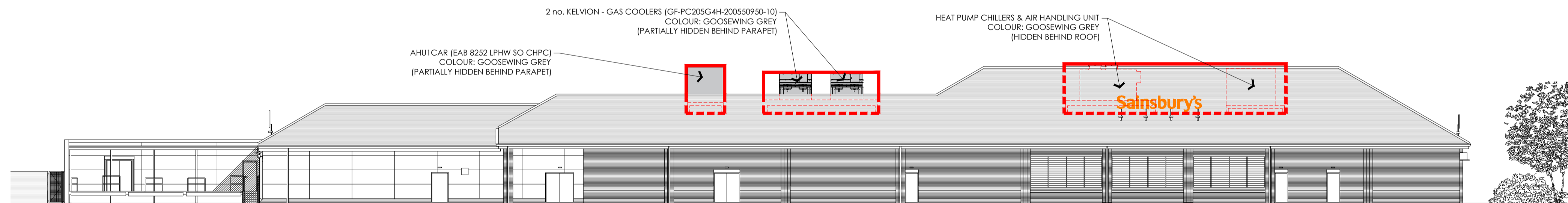

PROPOSED EAST ELEVATION

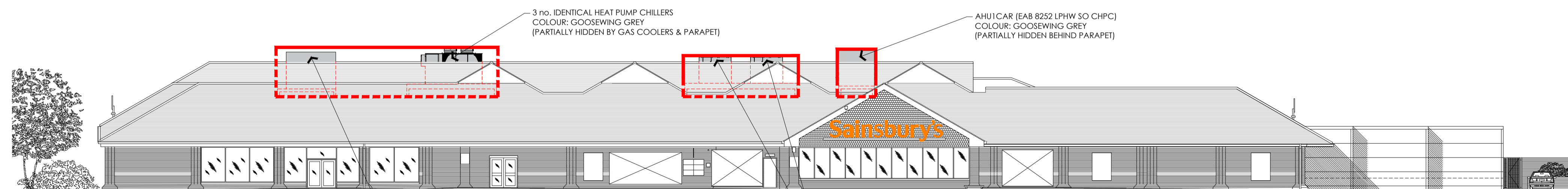

PROPOSED WEST ELEVATION

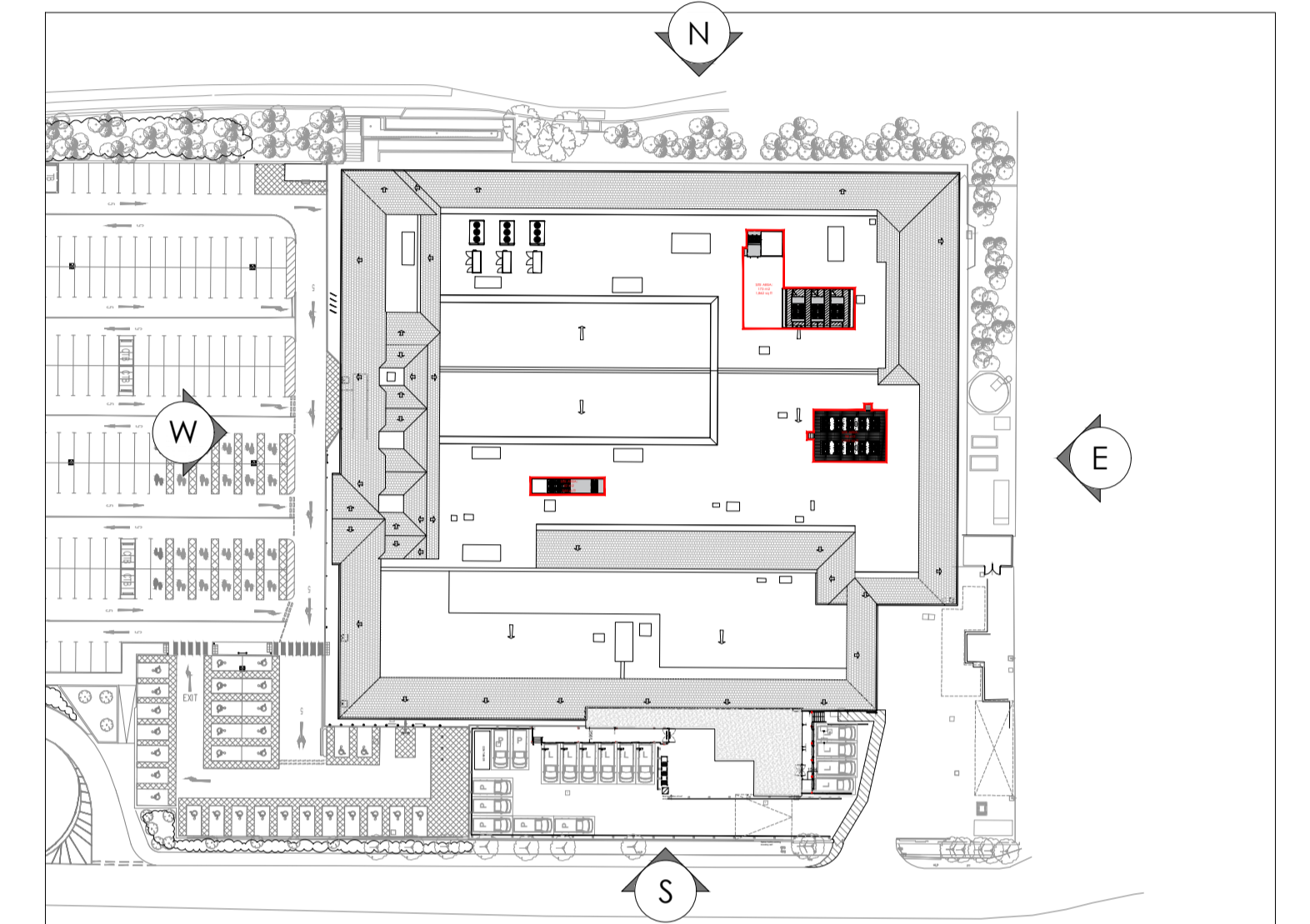

PROPOSED ELEVATION LOCATION PLAN  
SCALE (1:1000 @ A1)

**DO NOT SCALE THIS DRAWING - USE DIMENSIONS**  
The Contractor is to check and verify all dimensions on site before starting work and report any omissions or errors.

This drawing is to be read in conjunction with all relevant consultants and specialists drawings.

This drawing is copyright.

This drawing is issued for the sole and exclusive use of the named recipient. Distribution to any third party is on the strict understanding that no liability is accepted by bcr-infinity architects for any discrepancies, errors or omissions that may be present, and no guarantee is offered as to the accuracy of information shown.

**bcr-infinity** architects

**RIBA**   
Chartered Practice

**Cambridge:**  
1 Wellington street  
CB1 1HW  
T 01223 366717

**Bury St Edmunds:**  
8 Angel Hill  
IP33 1UZ  
T 01284 727710

www.bcr-infinityarchitects.co.uk  
e: studio@bcr-infinityarchitects.co.uk

Client  
Basebuild Services  
Project  
Sainsbury's,  
Haycocks Road, Haverhill,  
CB9 7YL.

Drawing Title:  
PROPOSED ELEVATIONS

Drawing Status:  
PLANNING ISSUE

Project No:	Dwg No:	Rev:	Drawn:	Checked:	Scale @ A1:
23-097-BCR_JZ-DR-A-PL12	JZ-DR-A-PL12	A	CL	RJA	AS STATED

CAD Reference:	Date:	Scale @ A3:
	04 - 06 - 2024	N/A

PROPOSED ELEVATIONS  
SCALE (1:200 @ A1)

