

General Notes

Do not scale from this drawing, apart from Town Planning purposes. Work to figure dimensions only. This drawing is the property of Cameron Bosque Brookes Architects Limited and copyright is reserved by them.
 This drawing is issued on the basis that it is not copied, used or disclosed by or to any unauthorised person without the prior written consent of Cameron Bosque Brookes Architects Limited.
 The drawing representative of the building or site and intended works. Contractors should carry out their own independent site surveys to confirm dimensions.

Rev	Date	Drawn by	Change description
P1	01/06/2023	OB	Issued for Planning

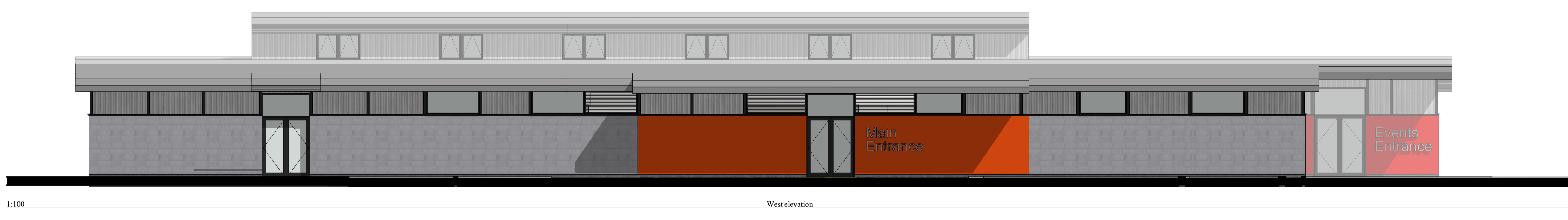
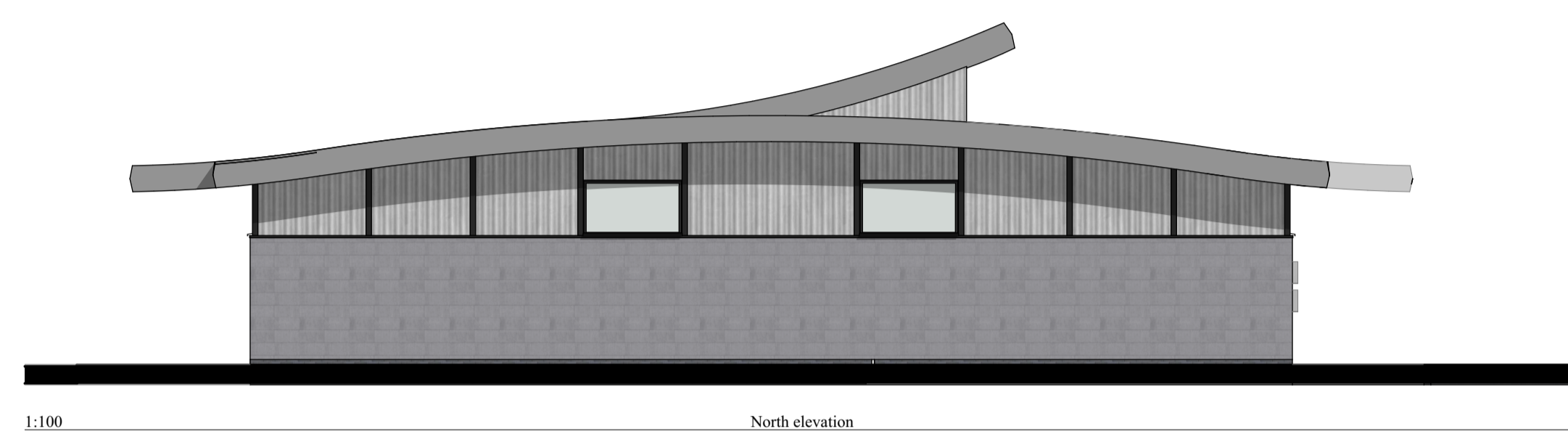
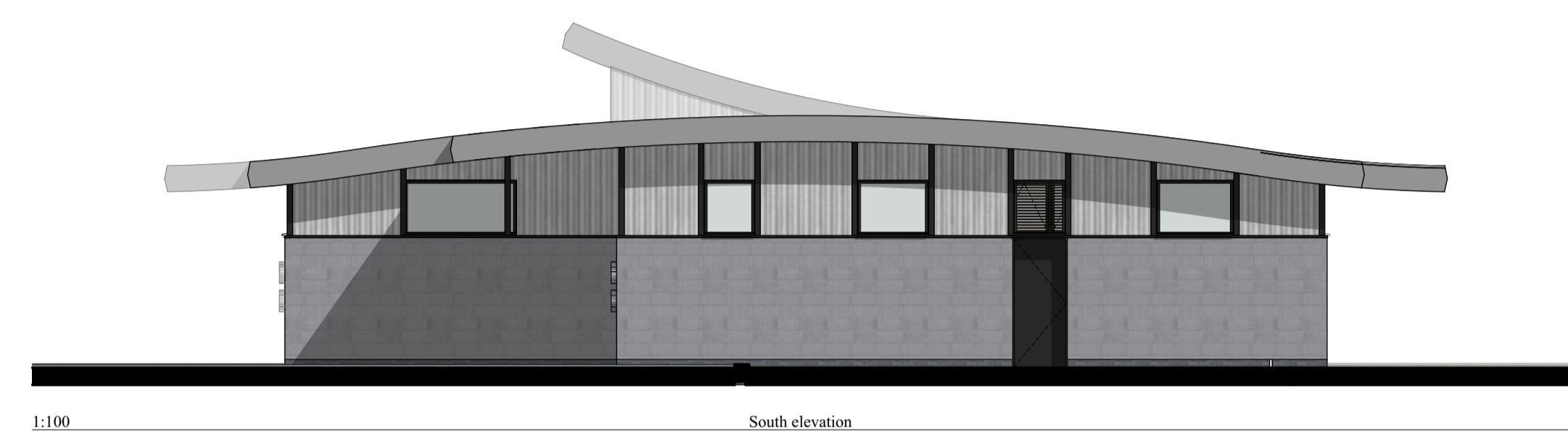

- Materials Key:**
-  Fairfaced Blockwork to match existing
 -  Light grey aluminium panels to match existing
 -  Blue engineering bricks below DPC to match existing
 -  Anthracite window frames, door frames, pilasters, facias and soffits to match existing
 -  Proposed painted blockwork with signage, colour the
 -  Proposed painted blockwork with signage, colour the
 -  Profile metal roof to match existing

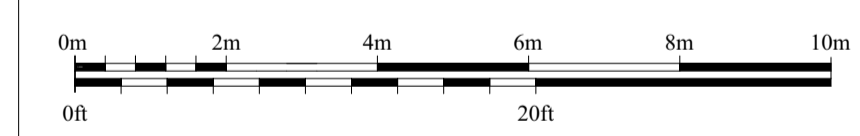

Status
Planning



Cameron Bosque Brookes Architects
 Cambridge | Huntingdon | Whittlesey
 01480 301 554 | 07548658571
 info@cbb-architects.co.uk

Title
Proposed Elevations
 Client Name
Haverhill Community Sports Association
 Project Address
**The New Croft, Chalkstone Way,
 Haverhill Suffolk CB9 0BW**

Scale
1:100@A1

Date
01/06/2023

Drawing Number
23005-1300

Revision
P1