

# PROPOSED.

Velux rooflight fitted to manufacturers specification

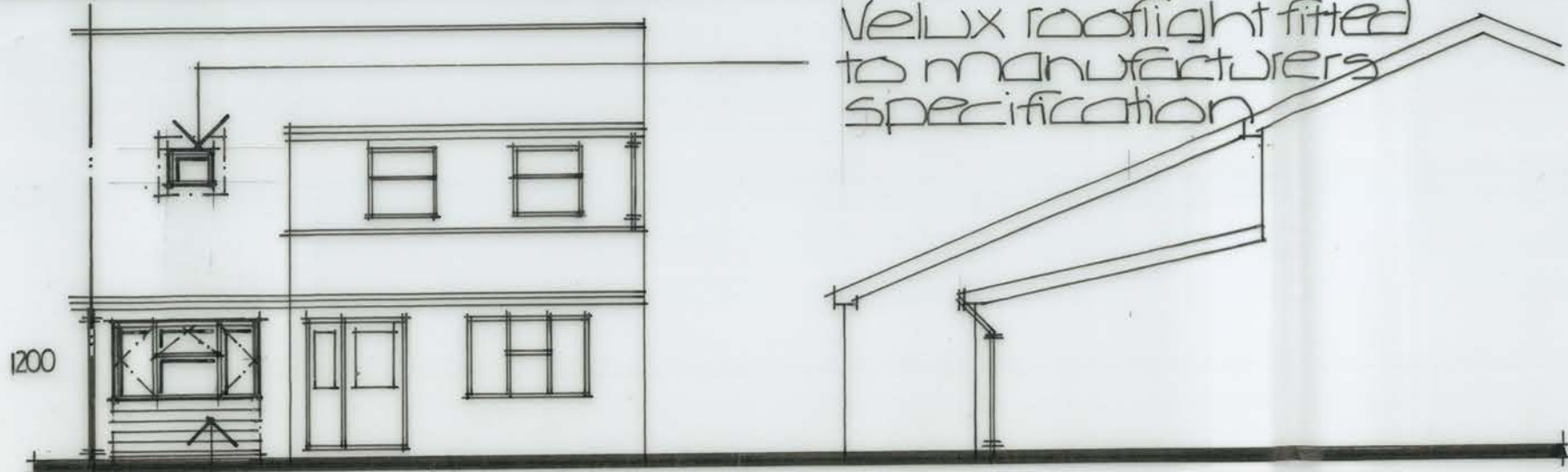

front. 1:100. Hardi plank cladding. side.

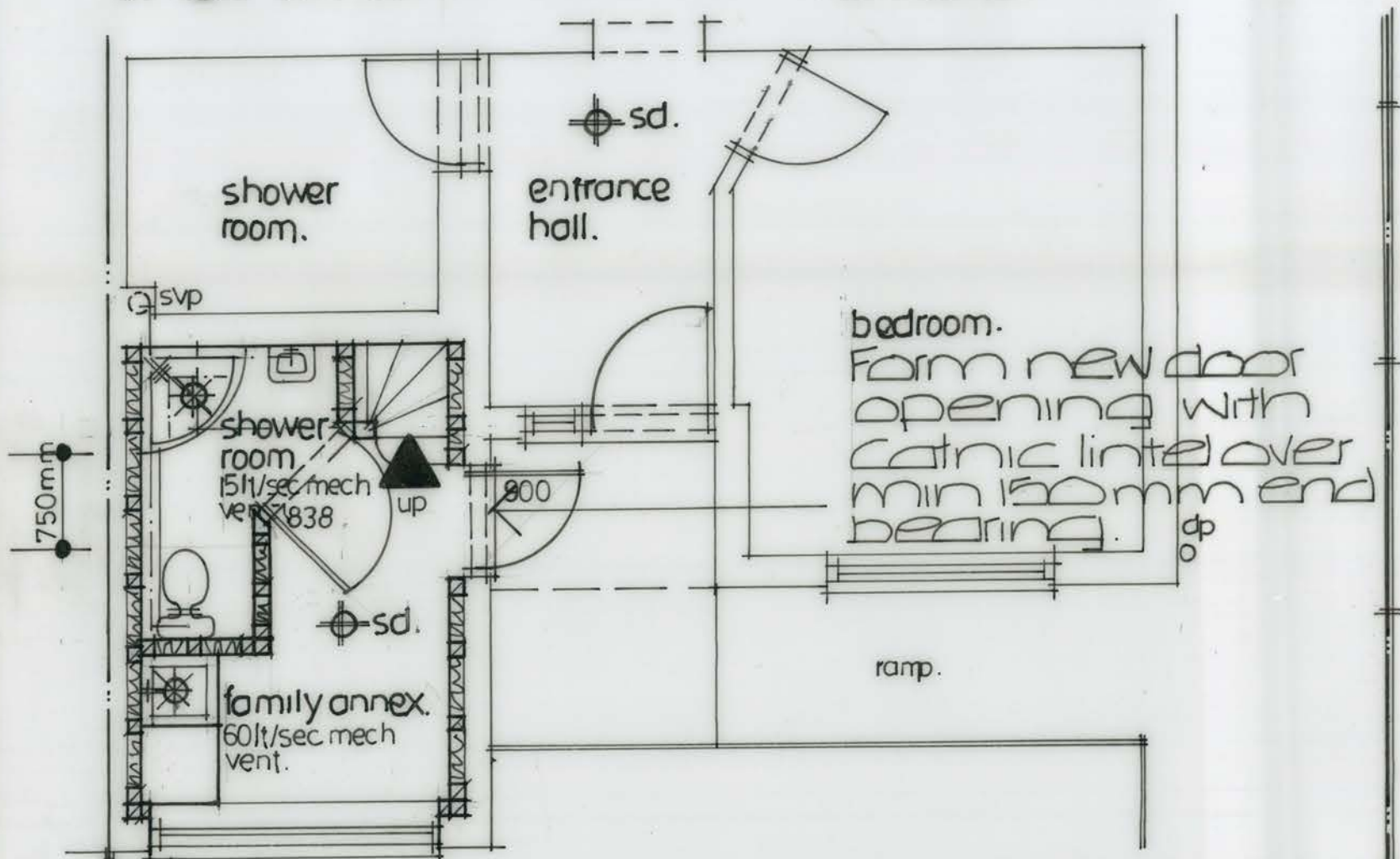

layout. 1:50.

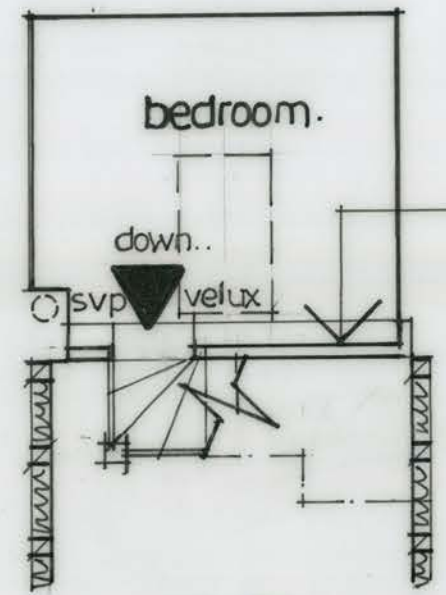

first floor. 1:50.

Balustrading/hand rail 1100mm above finished floor level.

sd. Permenently wired to the consumer unit and interlinked smoke detectors fitted with battery back up.

NOTE Builder to check all setting out details on site.

N.H BUILDING DESIGN.

18 PLASSET DRIVE, ATTLEBOROUGH, NORFOLK,

NR17 2NU. Tel: 01953 -455715.

CUENT.

12 Sandpiper Close, Haverhill.

SCALE  
1:50, 1:100.

DATE  
JULY 2024.

DRAWING N°  
NH/24/25/2.