

Notes

- 1- This drawing is copyright and the property of FPG and must not be copied in whole or part without their prior written permission.
- 2- This drawing is indicative only and must not be scaled. Layout and dimensions provided are to be verified on site.
- 3- Drawings are to be used for Planning permission only.

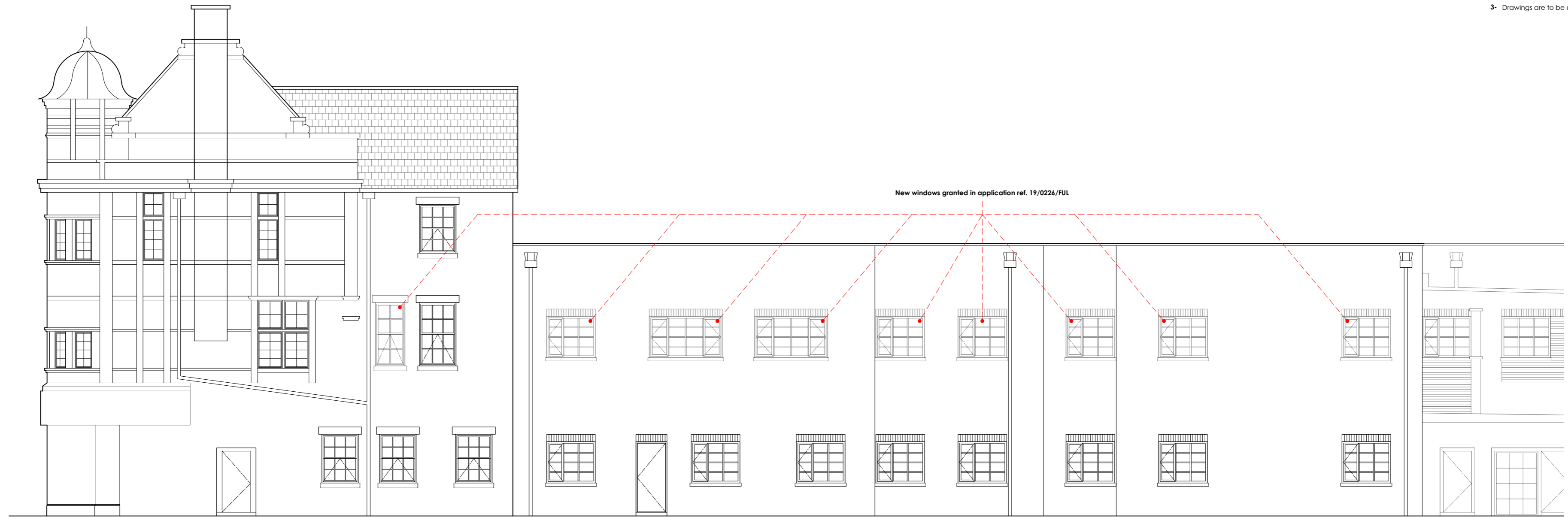

East Elevation

Proposed
Scale 1:100 @ A2

1-3 High Street



South Elevation

Proposed
Scale 1:100 @ A2

1-3 High Street

No Proposed changes to South elevation

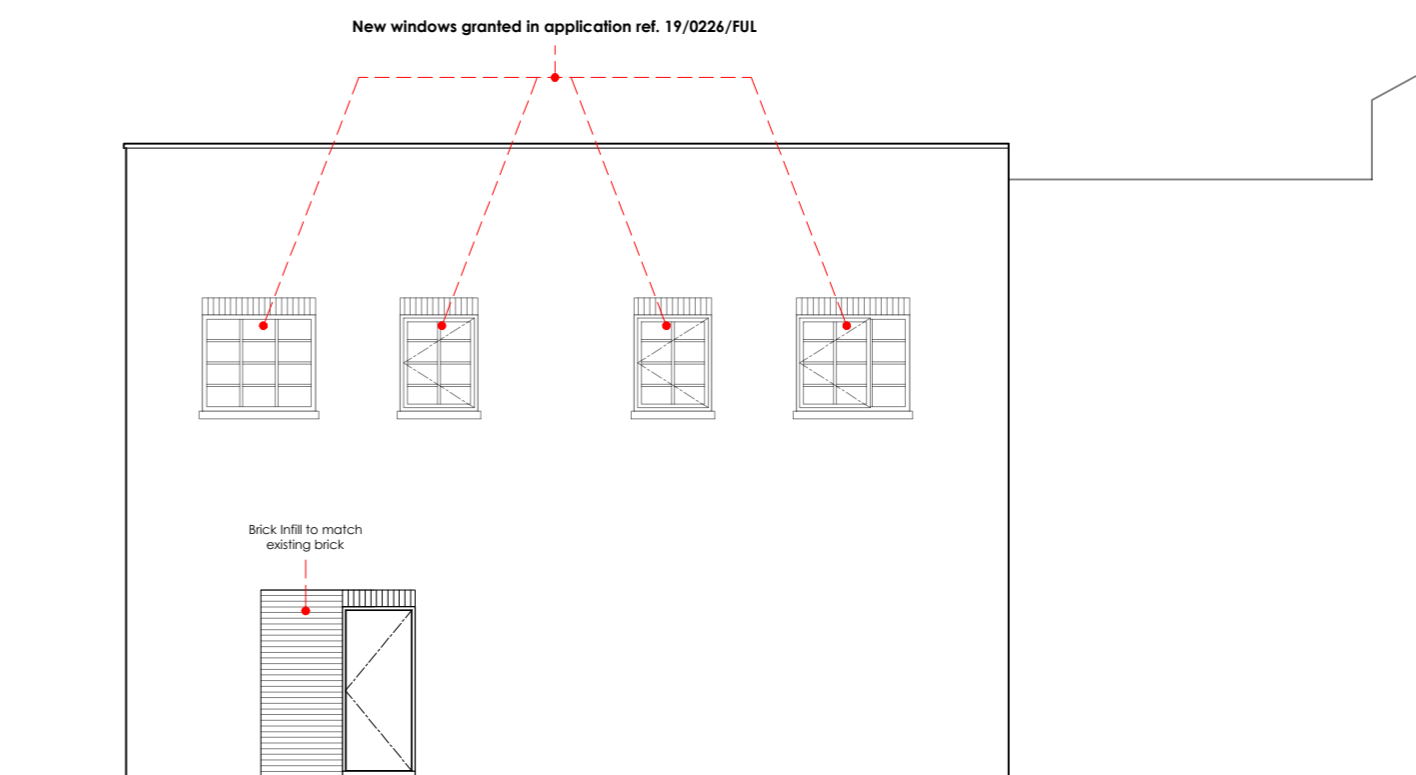

North Facing Elevation

Proposed
Scale 1:100 @ A2

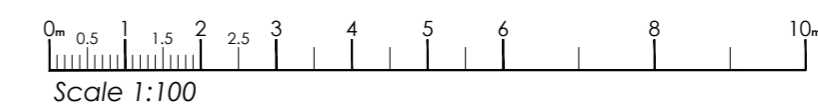

PL2	AG	North Facing Elevation added	16/11
Rev	By	Notes	Date
 Fairhome PROPERTY DEVELOPMENTS LTD <small>Fairhome Group, Quay Reach, 14 Carolina Way, Manchester, M50 2ZY T: 0330 390500 W: www.fairhomegroup.co.uk</small>			
Project			
1-3 High Street, Haverhill, St Edmundsury CB9 8AA			
Title			
Elevations Proposed			
Drawn By TS			
Checked ..			
Approved ..			
Date August 2021			
Paper Size A2			
DWG Number FP28675-A-005		Revision PL2	