

## APPENDIX A

# NORTHERN COMPOUND LAYOUT

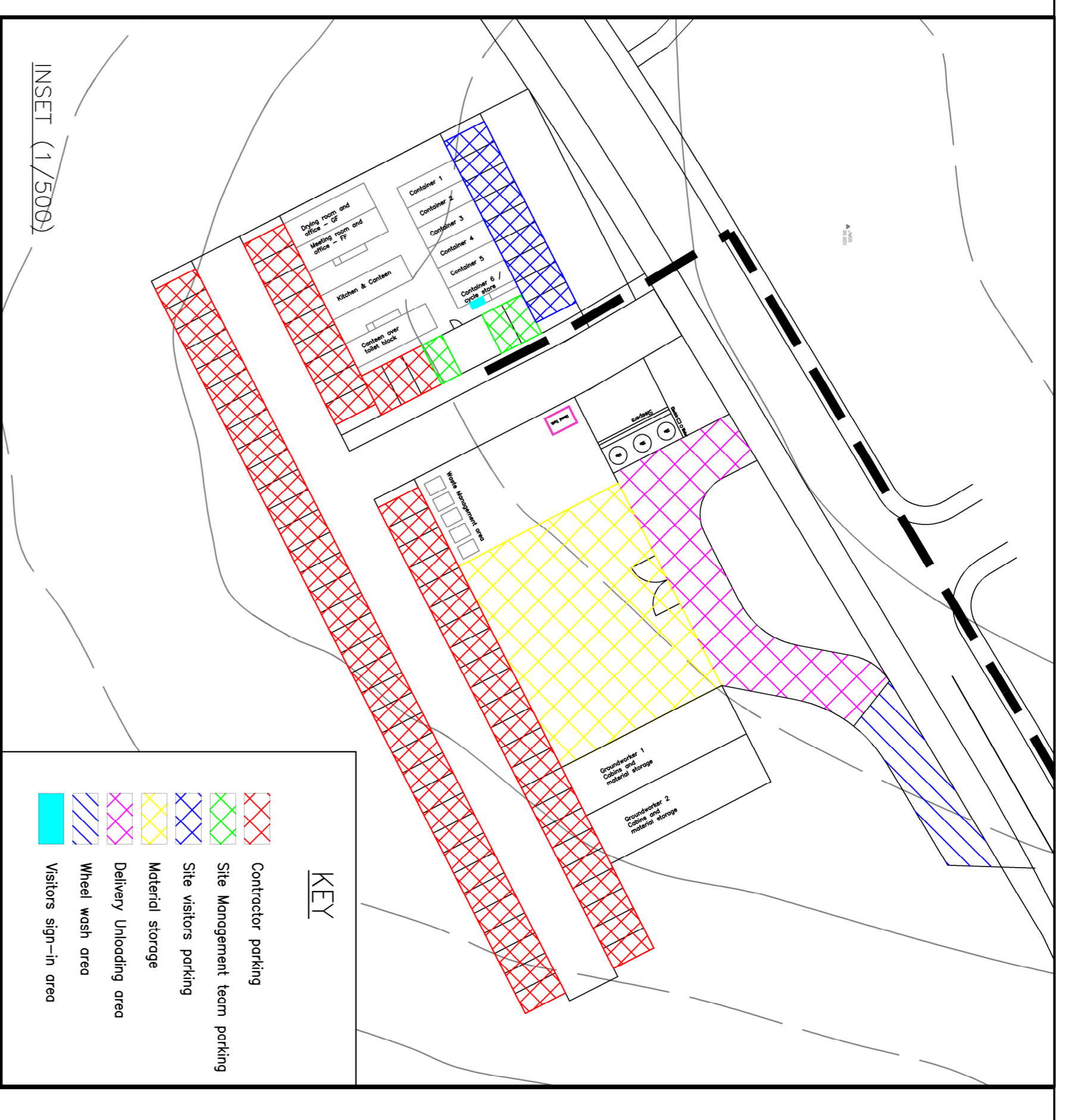

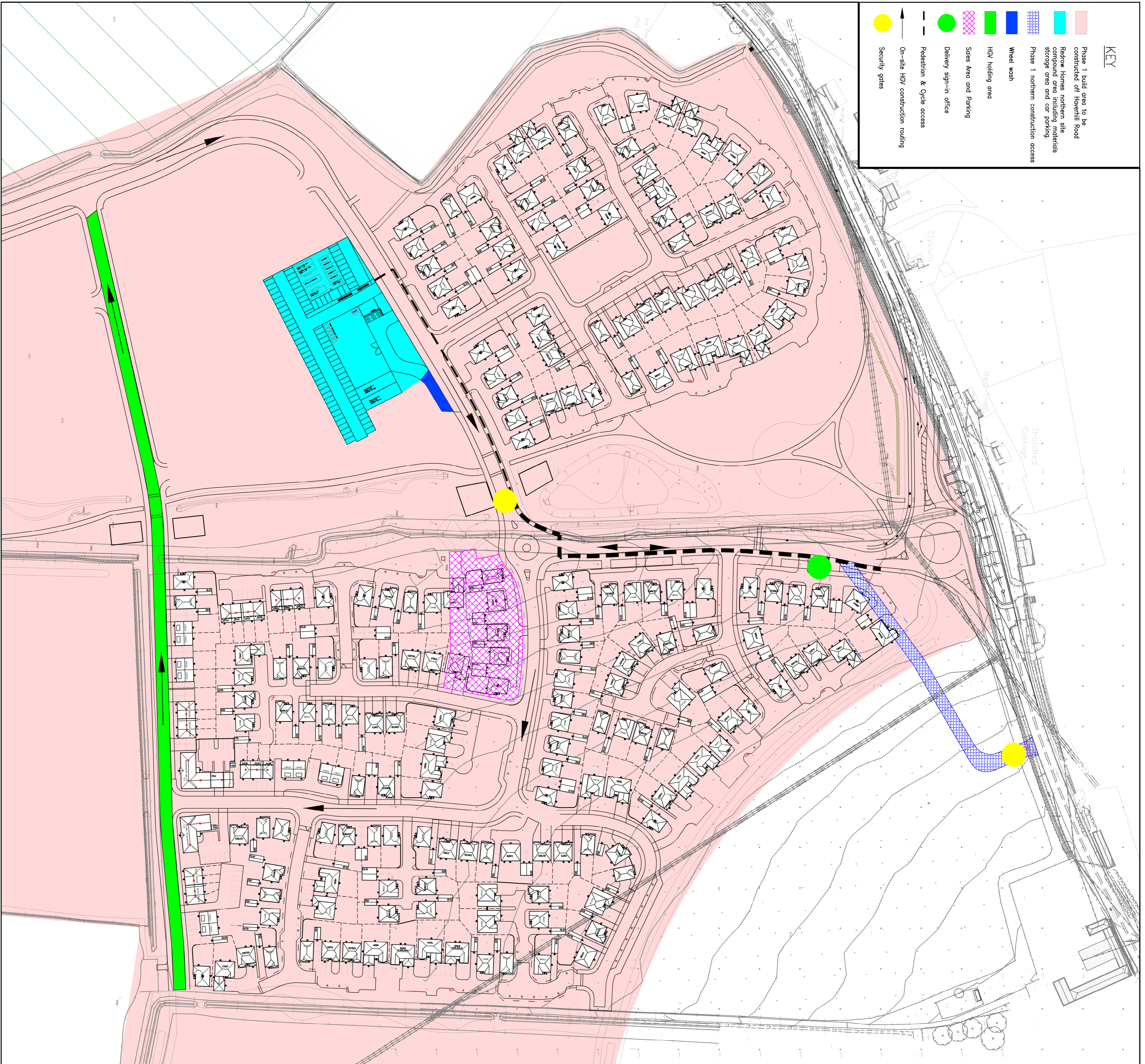

Examples of typical Redrow Compound



By	RF
Check	RF
Date	RF
Rev	RF
B (02/11/19) Updated following highway comments	
A (20/03/19) Update to add block, fence strategy	
Rev Date Details	

Development	<b>Great Wilsey Park</b>		
Location	Haverhill		
Marketing Name	Northern Compound Layout		
Drawing Title	<b>8511-RED-ZZ-DR-C-003</b>		
Drawing Number	Scale	Date	1:1000
Revision	B	Drawn By	June 2019
Checked by		Date	

**REDROW HOMES**  
**Redrow Homes (Eastern) Limited**  
 2 Alden Court, Station Road, Haverhill, Cambridgeshire, Cambs, SG13 6TU  
 Tel: 01228 868400 Web: www.redrow.co.uk

Legal Disclaimer TBC  
 This layout has been designed after due consideration of our Contract & Conditions Plans