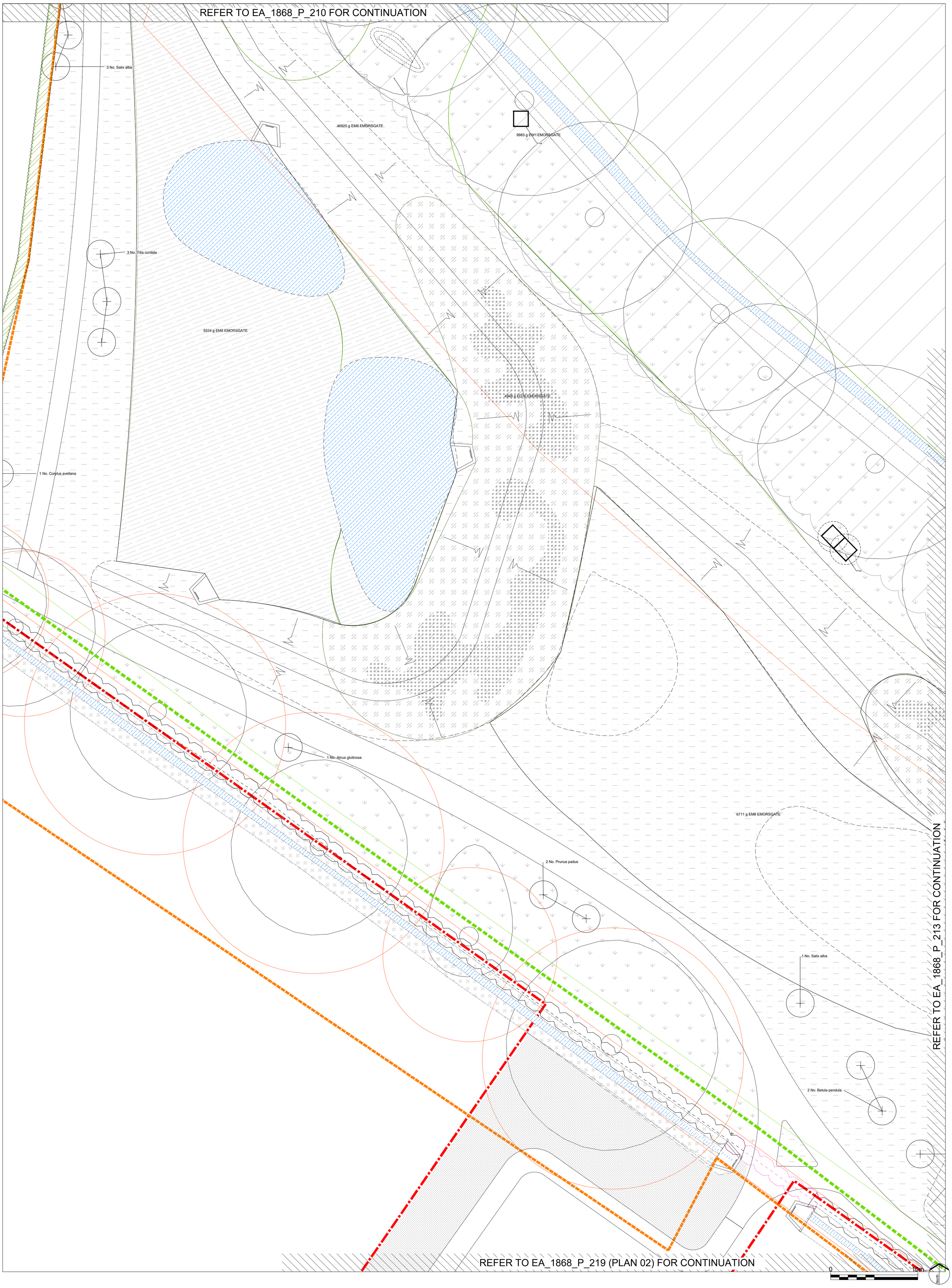

P:\LONDON PROJECTS\2018\1868_GREAT WILSEY PARK, HAVERHILL\01 CAD\02 SHEET LAYOUT\EXA_1868_P_212 PLANTING PLAN 11 OF 25.DWG

EXTERIOR ARCHITECTURE

LONDON: Studio 1S, Hewlett House, Havelock Terrace, London, SW8 4AS
MANCHESTER: Studio 537, The Royal Exchange, St Anns Square, Manchester, M2 7DH

E-Mail: office@exteriorarchitecture.com
Web: www.exteriorarchitecture.com

Client
REDROW LTD

No dimensions are to be scaled from this drawing.
All dimensions are to be checked on site.
Area measurements for indicative purposes only.

This drawing is the property of Exterior Architecture Ltd.
No part of the drawing may be reproduced in any manner without permission from Exterior Architecture Ltd.

Note: Please refer to drawing 1868_P_201 For planting schedule and key

Rev	Description	Date
----	----	----
----	----	----
----	----	----
----	----	----
----	----	----
----	----	----
----	----	----
----	----	----
----	----	----
----	----	----

Project title
GREAT WILSEY PARK, HAVERHILL

Drawing title
PLANTING PLAN 11 OF 25

Issued By	London	T: 020 7978 2101	
Scale	1:200 @ A1	Drawn	KL
Status	PLANNING	Checked	RP
Date	26.03.2019	Approved	LP

Drawing number
ExA_1868_P_212

Revision