

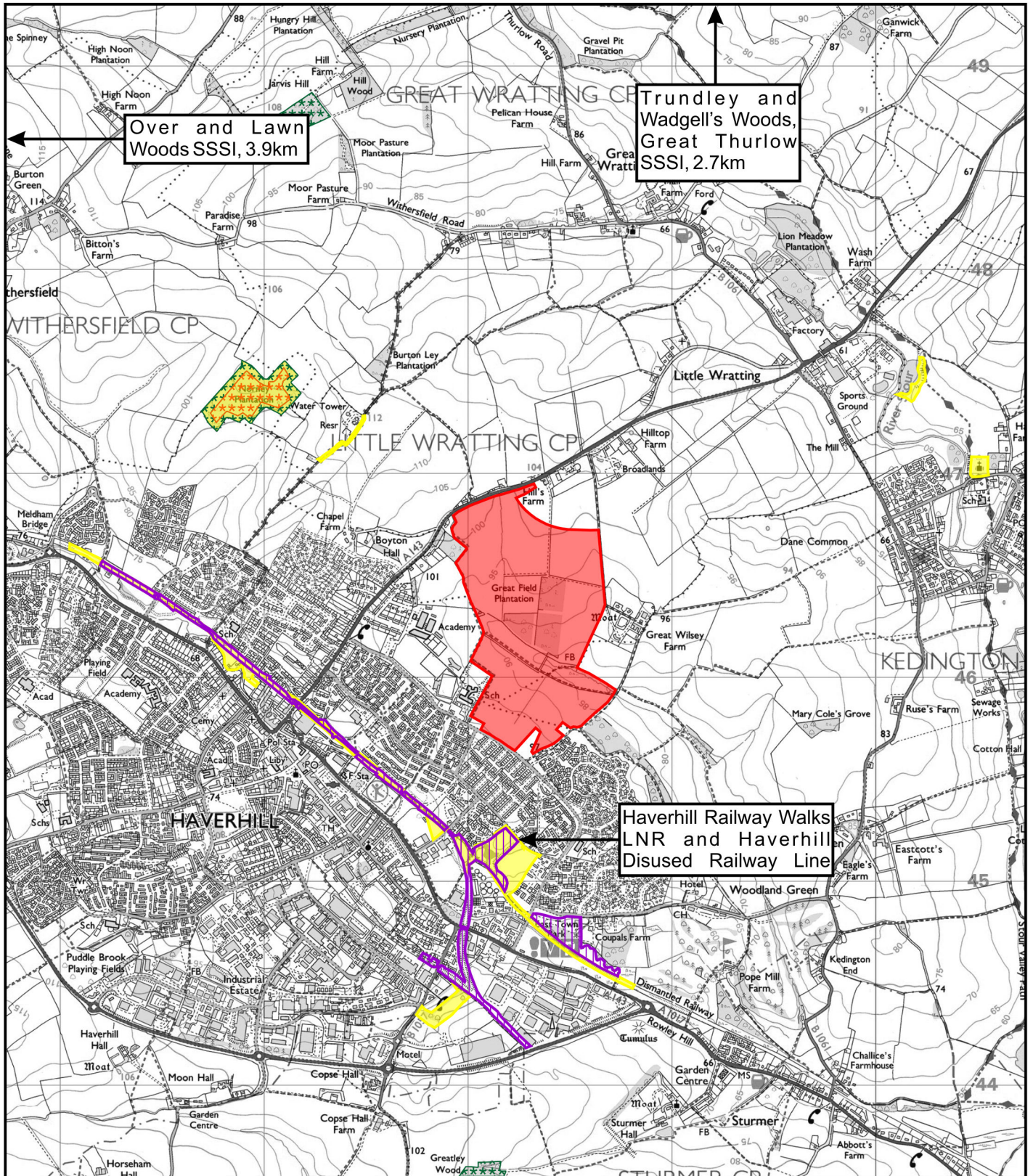





## PLANS

## **PLAN ECO1**

Site Location and Ecological Designations



**KEY:**

-  SITE LOCATION
-  LOCAL NATURE RESERVE (LNR)
-  COUNTY WILDLIFE SITE (CWS)
-  ANCIENT WOODLAND
-  ANCIENT REPLANTED WOODLAND



 <b>ECOLOGY SOLUTIONS</b> <small>Part of the ES Group</small>	<p>Cokenach Estate          Barkway   Royston          Hertfordshire   SG8 8DL</p> <p>+44(0)1763 848084  <a href="mailto:east@ecologysolutions.co.uk">east@ecologysolutions.co.uk</a>  <a href="http://ecologysolutions.co.uk">ecologysolutions.co.uk</a></p>
<p><b>8110: GREAT WILSEY PARK,          HAVERHILL</b></p>	
<p><b>PLAN ECO1: SITE LOCATION AND          ECOLOGICAL DESIGNATIONS</b></p>	
<p>Rev: A          Jul 2019</p>	

## **PLAN ECO2a**

Landscape and Ecological Management Plan 1

Based upon the Ordnance Survey map with permission of the Controller of Her Majesty's Stationery Office. © Crown Copyright. Ecology Solutions Ltd, Cokenach Estate, Barkway, Royston, Hertfordshire, SG8 8DL. CEM20130000228



Based on Exterior Architecture Drawing No. ExA\_1868\_Illustrative Masterplan



Cokenach Estate  
Barkway | Royston  
Hertfordshire | SG8 8DL

+44(0)1763 848084  
east@ecologysolutions.co.uk  
ecologysolutions.co.uk



8110: GREAT WILSEY PARK,  
HAVERHILL

PLAN ECO2a:  
LANDSCAPE AND ECOLOGICAL  
MANAGEMENT PLAN 1

Rev: B  
Jul 2019

## **PLAN ECO2b**

Landscape and Ecological Management Plan 2

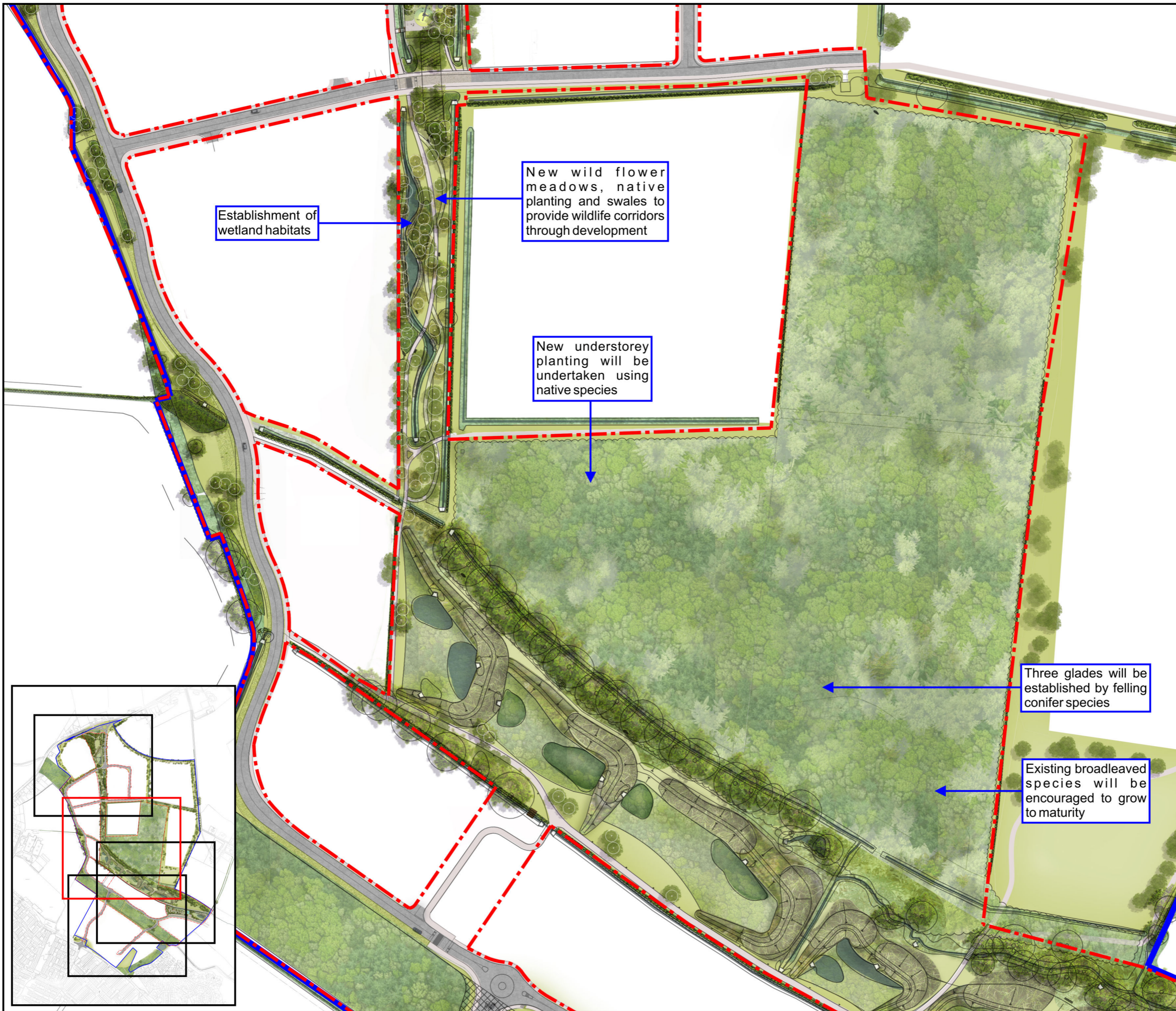

Based on Exterior Architecture Drawing No. ExA\_1868\_Illustrative Masterplan



Cokenach Estate  
Barkway | Royston  
Hertfordshire | SG8 8DL

+44(0)1763 848084  
east@ecologysolutions.co.uk  
ecologysolutions.co.uk

8110: GREAT WILSEY PARK,  
HAVERHILL

<p>PLAN ECO2b: LANDSCAPE AND ECOLOGICAL MANAGEMENT PLAN 2</p>	<p>Rev: B Jul 2019</p>
---	----------------------------

## **PLAN ECO2c**

Landscape and Ecological Management Plan 3



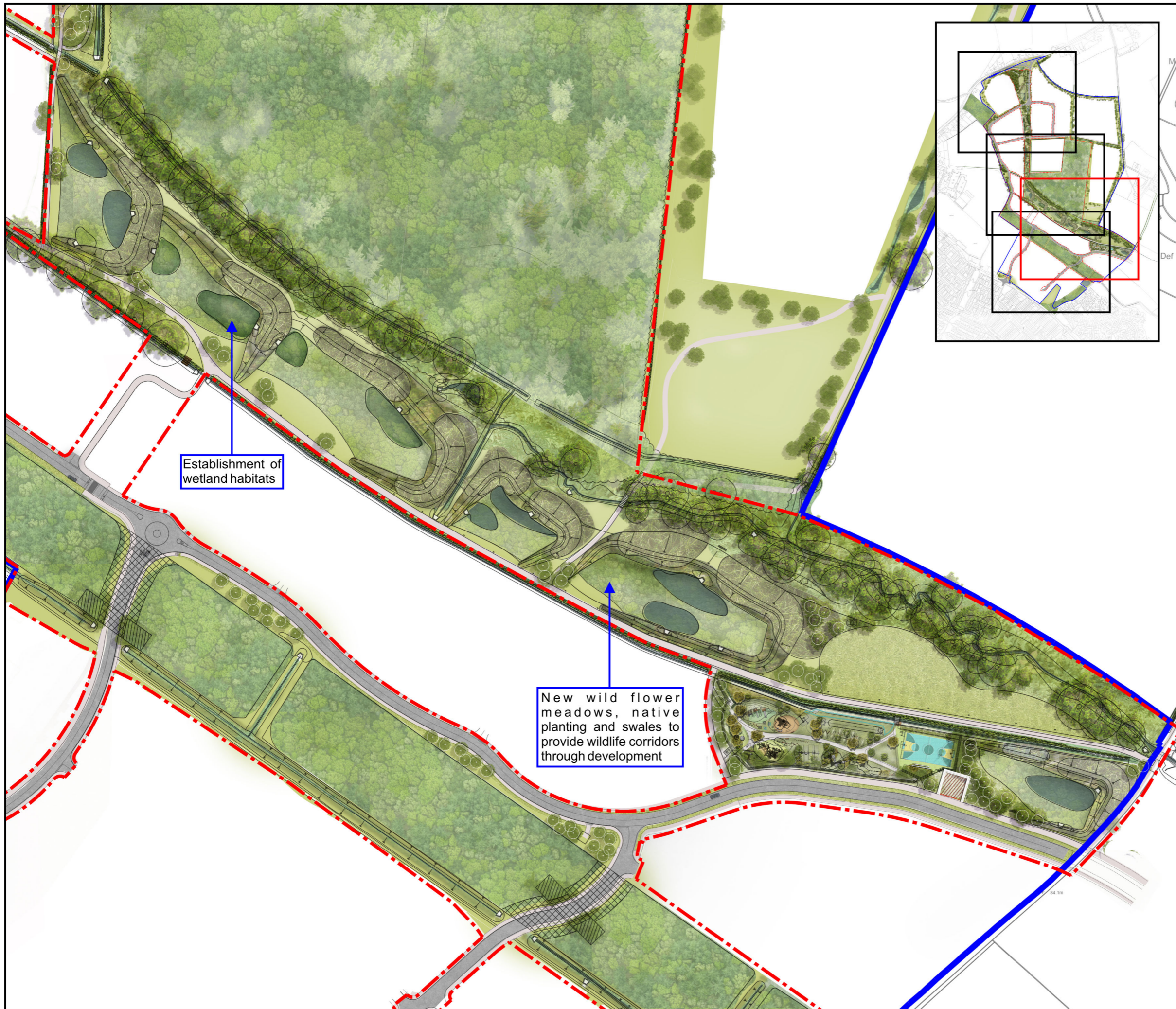

Based on Exterior Architecture Drawing No. ExA\_1868\_Illustrative Masterplan



Cokenach Estate  
Barkway | Royston  
Hertfordshire | SG8 8DL  
  
+44(0)1763 848084  
east@ecologysolutions.co.uk  
ecologysolutions.co.uk

8110: GREAT WILSEY PARK,  
HAVERHILL

PLAN ECO2c:  
LANDSCAPE AND ECOLOGICAL  
MANAGEMENT PLAN 3

Rev: B  
Jul 2019

## **PLAN ECO2d**

Landscape and Ecological Management Plan 4

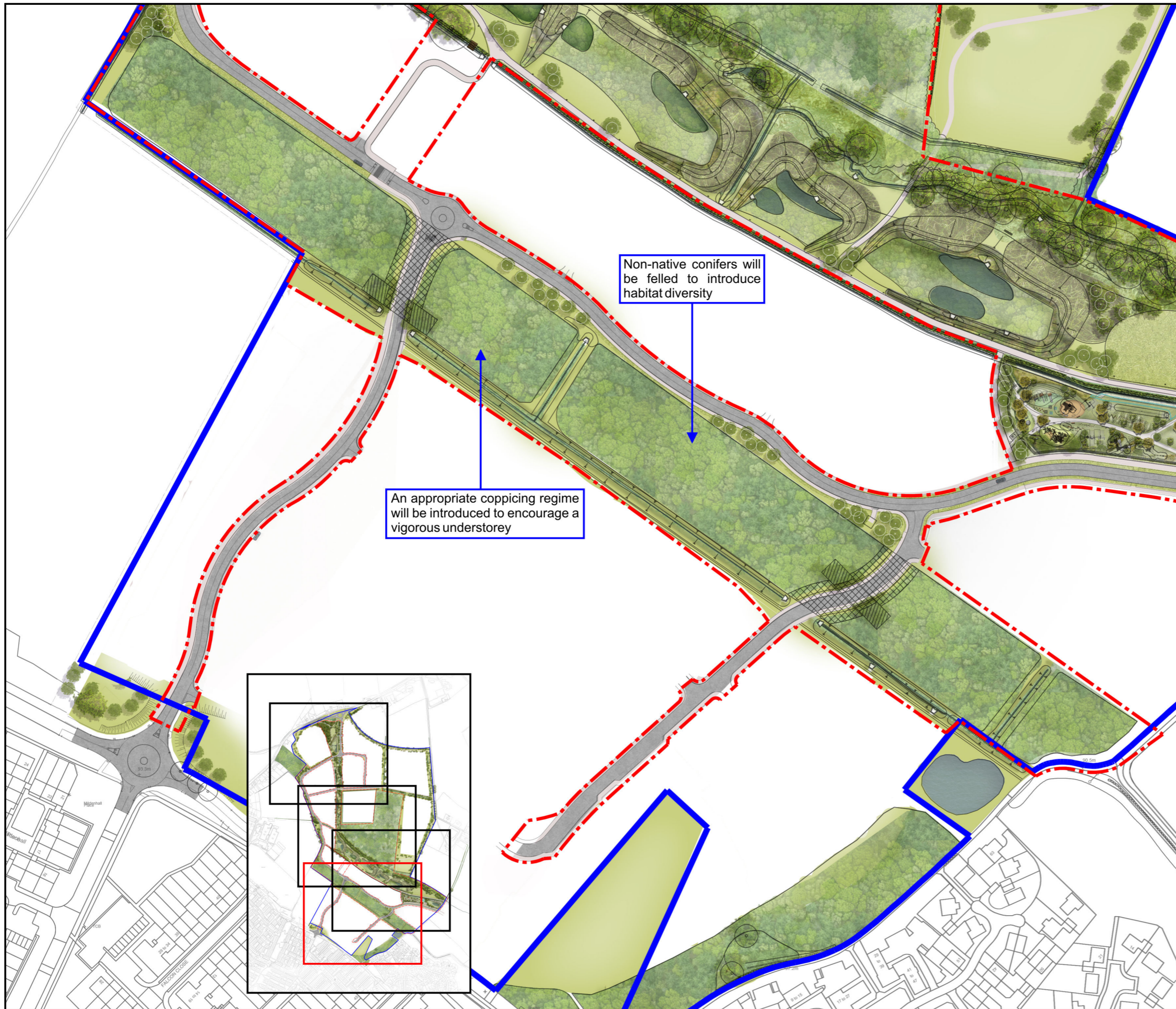

Non-native conifers will be felled to introduce habitat diversity

An appropriate coppicing regime will be introduced to encourage a vigorous understorey



Based on Exterior Architecture Drawing No. ExA\_1868\_Illustrative Masterplan



Cokenach Estate  
Barkway | Royston  
Hertfordshire | SG8 8DL  
  
+44(0)1763 848084  
east@ecologysolutions.co.uk  
ecologysolutions.co.uk

8110: GREAT WILSEY PARK,  
HAVERHILL

PLAN ECO2d:  
LANDSCAPE AND ECOLOGICAL  
MANAGEMENT PLAN 4

Rev: B  
Jul 2019

## **APPENDICES**

## **APPENDIX 1**

Hedgerow Removal Plan 5055-L-112 rev C

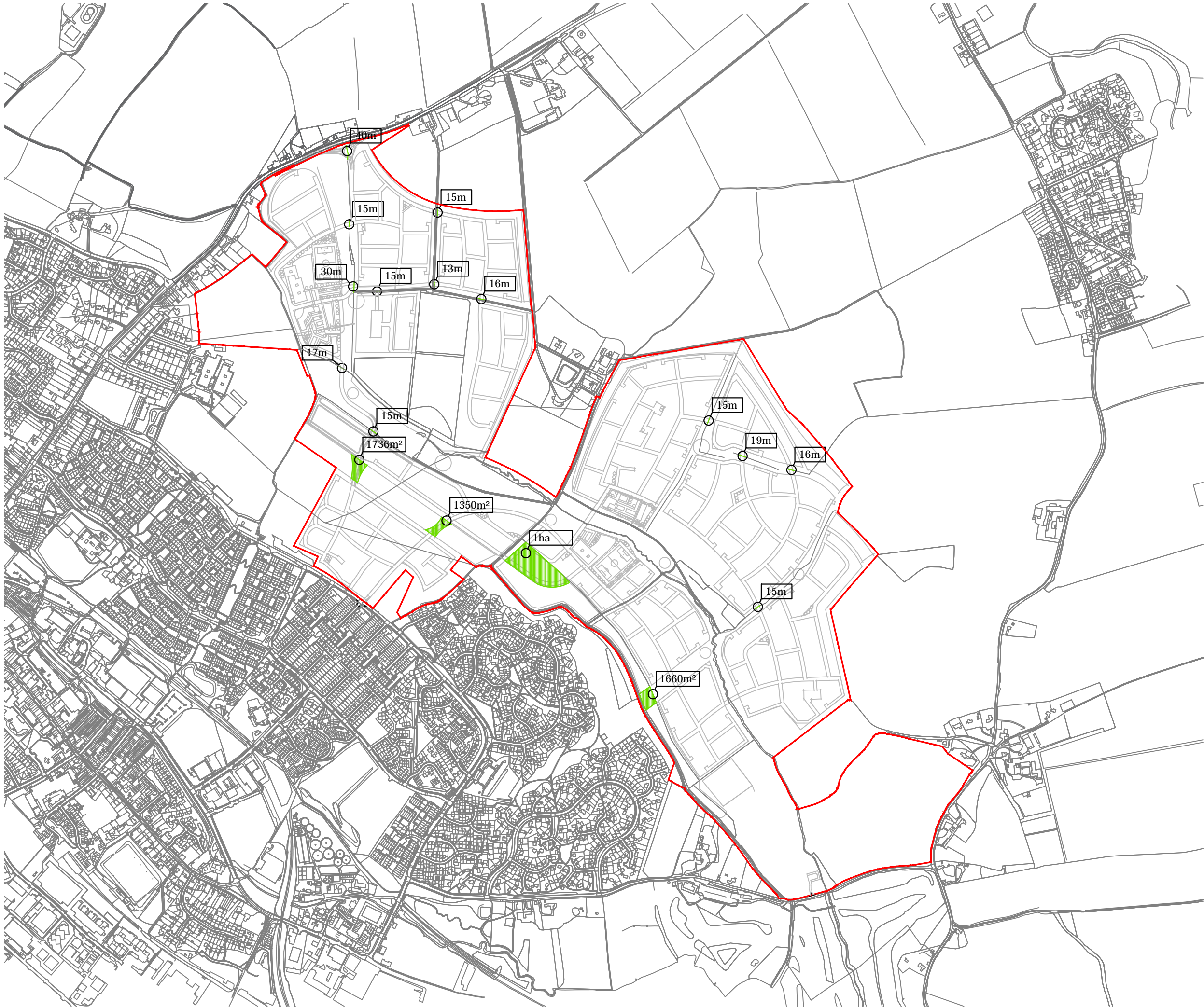

**NOTES**

All dimensions to be verified on site. Do not scale this drawing.  
 All discrepancies to be clarified with project Landscape Architect.  
 This drawing is the property of FPCR Environment and Design Ltd and is issued on the condition it is not reproduced, retained or disclosed to any unauthorised person, either wholly or in part without written consent of FPCR Environment and Design Ltd.  
 Ordnance Survey material is used with the permission of The Controller of HMSO, Crown copyright 100018896.

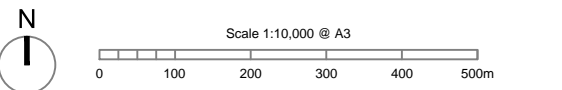

- Application boundary 168.34ha
- Hedgerow to be removed to facilitate road access (Total length) 241m  
(Assumed 2.5 roadside clearance for visibility)
- Woodland to be removed (Total area) 1.47ha

rev	date	description	by
C	10.08.15	Coupsals Road access / car park included	NJE
B	06.08.15	Change to site access	NJE
A	21.07.15	Change to road layout	SJ

- masterplanning ■
- environmental assessment ■
- landscape design ■
- urban design ■ FPCR Environment and Design Ltd
- ecology ■ Lockington Hall
- architecture ■ Lockington
- arboriculture ■ Derby DE74 2RH

t: 01509 672772  
 f: 01509 674565  
 e: mail@fpcr.co.uk  
 w: www.fpcr.co.uk

client  
**HALLAM LAND MANAGEMENT LTD**

project  
**Great Wilsey Park  
 Haverhill**

drawing title  
**Hedgerow Removal Plan**

scale  
 1:10,000@A3

drawn  
 NJE

date  
 July 2015

drawing number  
**5055-L-112**

rev  
**C**



# **ECOLOGY**SOLUTIONS

Part of the ES Group

Ecology Solutions Limited | Cokenach Estate | Barkway | Royston | Hertfordshire | SG8 8DL

01763 848084 | [east@ecologysolutions.co.uk](mailto:east@ecologysolutions.co.uk) | [www.ecologysolutions.co.uk](http://www.ecologysolutions.co.uk)