

REFER TO EA_1868_P_220 FOR CONTINUATION

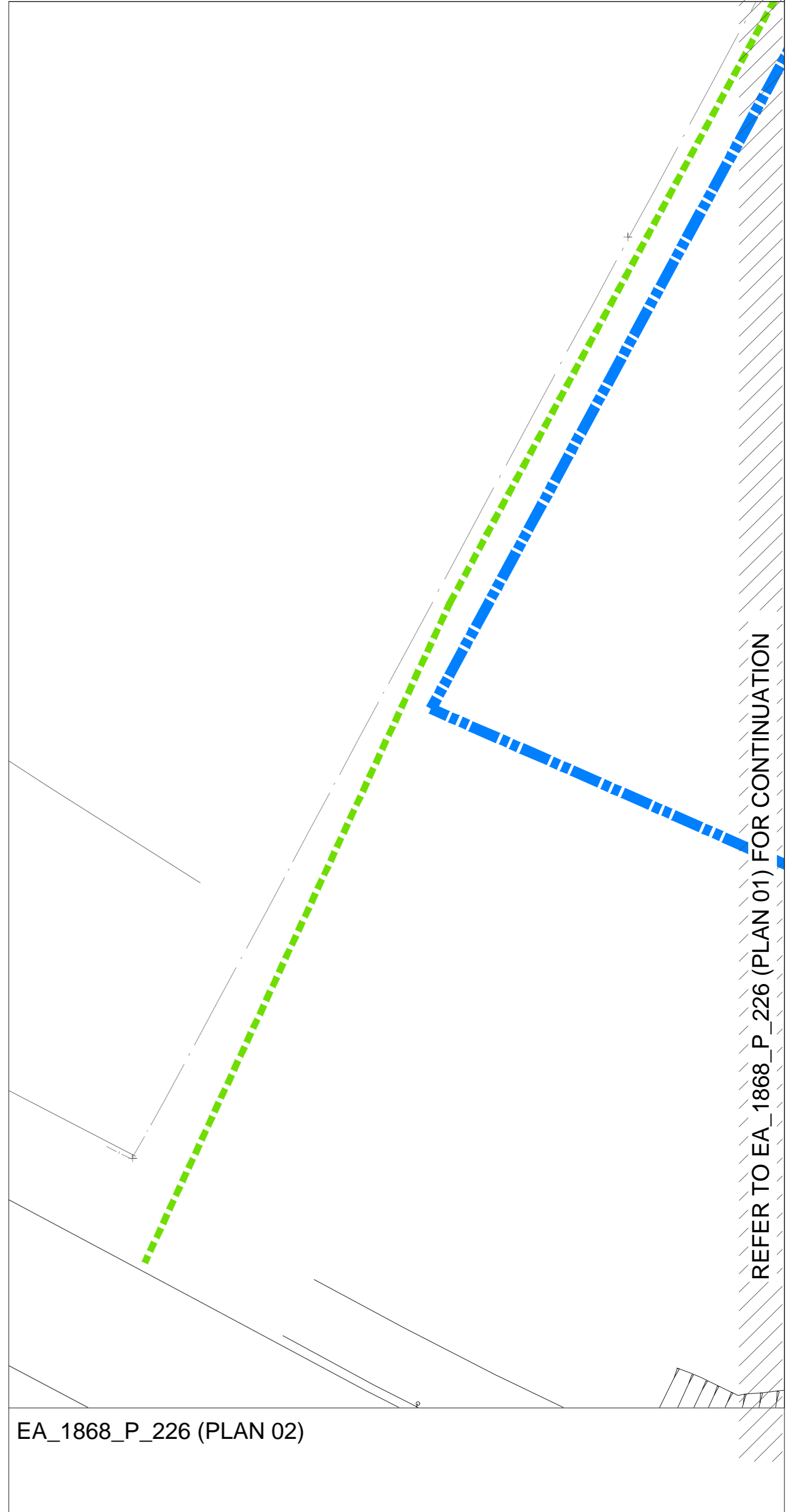
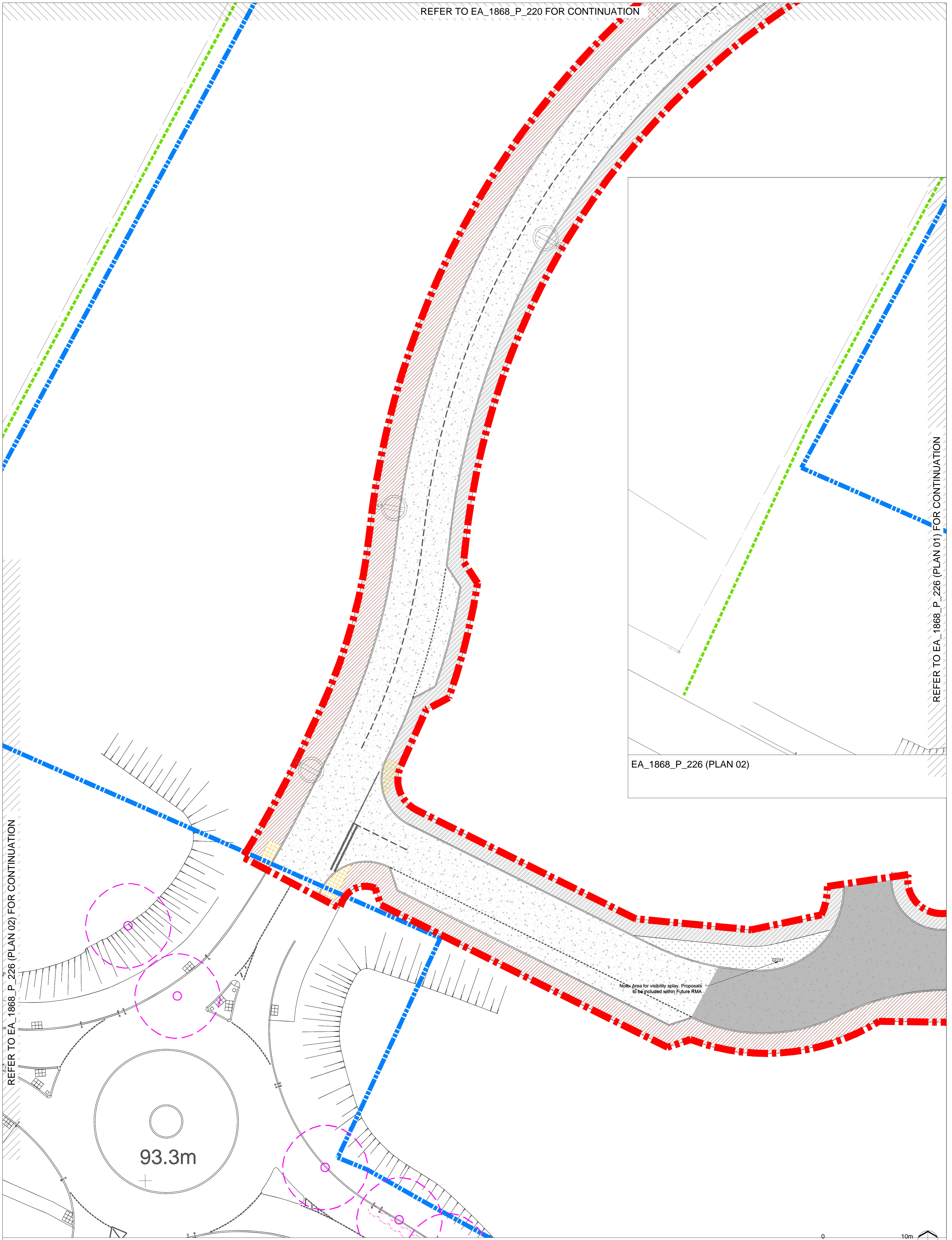

REFER TO EA_1868_P_226 (PLAN 02) FOR CONTINUATION

REFER TO EA_1868_P_226 (PLAN 01) FOR CONTINUATION

EA_1868_P_226 (PLAN 01)

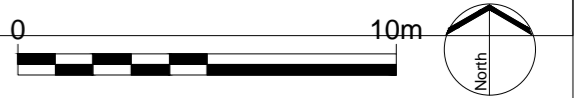

EXTERIOR ARCHITECTURE

LONDON: Studio 1S, Hewlett House, Havelock Terrace, London, SW8 4AS
 MANCHESTER: Studio 537, The Royal Exchange, St Anns Square, Manchester, M2 7DH

E-Mail: office@exteriorarchitecture.com
 Web: www.exteriorarchitecture.com

Client
REDROW LTD

No dimensions are to be scaled from this drawing. All dimensions are to be checked on site. Area measurements for indicative purposes only.

This drawing is the property of Exterior Architecture Ltd. No part of the drawing may be reproduced in any manner without permission from Exterior Architecture Ltd.

Note: Please refer to drawing 1868_P_201 For planting schedule and key

Rev	Description	Date
E	Council comments	25.02.2020
D	Council comments	09.12.2019
C	Landowner Comments	02.08.2019
B	Clients Comments	12.07.2019
A	Planner's comments	05.07.2019

Project title
GREAT WILSEY PARK, HAVERHILL

Drawing title
PLANTING PLAN 25 OF 25

Issued By	London	T: 020 7978 2101
Scale	1:200 @ A1	Drawn SC
Status	PLANNING	Checked RP
Date	26.03.2019	Approved LP
Drawing number	ExA_1868_P_226	Revision
		E

P:\LONDON PROJECTS\2018\1868_GREAT WILSEY PARK, HAVERHILL\01 CAD\02 SHEET LAYOUT\EA_1868_P_226 PLANTING PLAN 25 OF 25.DWG