

D:\WORK\DRIVE\DRIVE\DRIVE - EXTERIOR ARCHITECTURE LTD\PROJECT FILES\1868 GREAT WILSEY PARK, HAVERHILL\01 CAD\02 SHEET LAYOUT\EXA_1868_P_118 INFRASTRUCTURE RMA HOUSING PROXIMITY PLAN .DWG

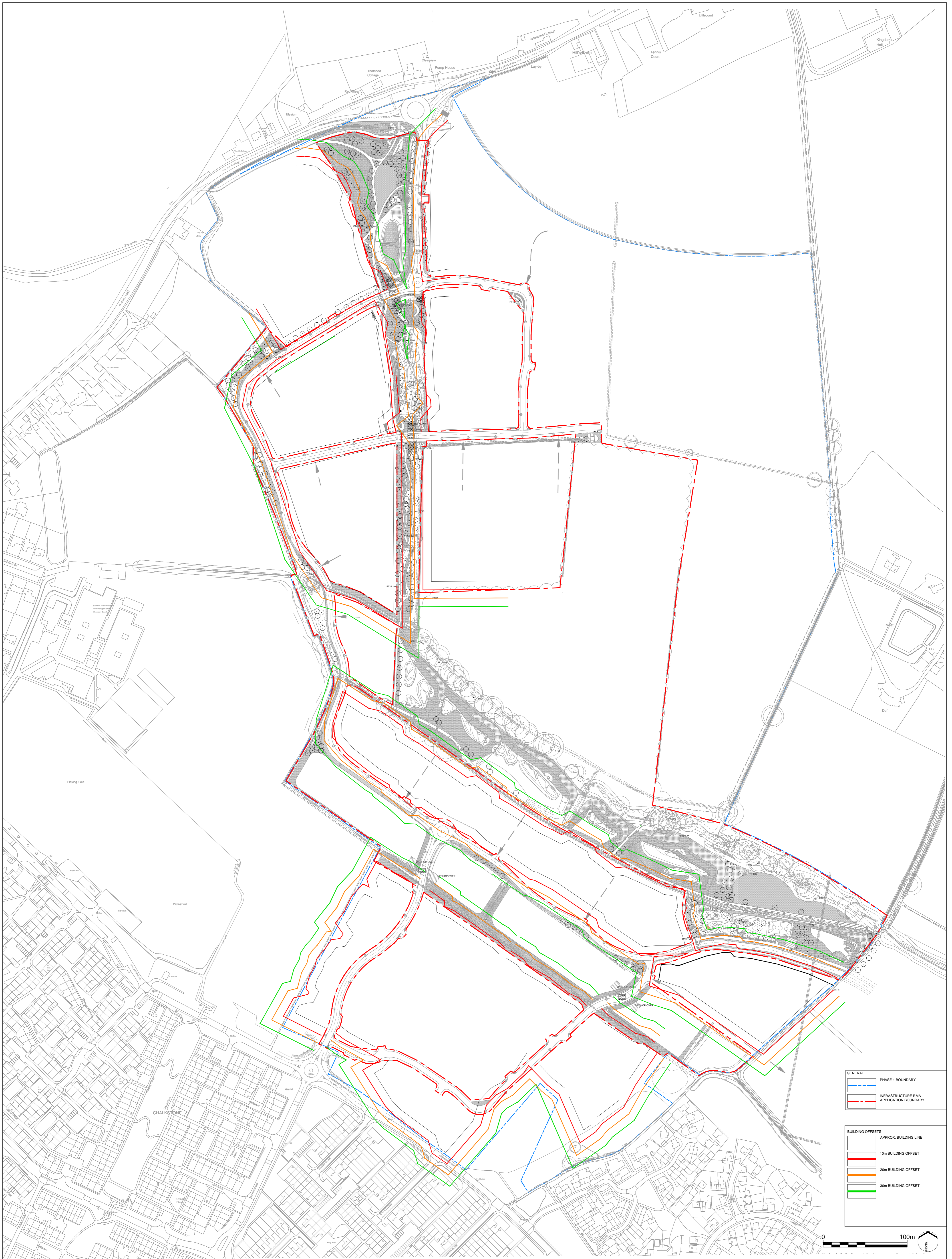

GENERAL	PHASE 1 BOUNDARY
	INFRASTRUCTURE RMA APPLICATION BOUNDARY

BUILDING OFFSETS	APPROX. BUILDING LINE
	10m BUILDING OFFSET
	20m BUILDING OFFSET
	30m BUILDING OFFSET



EXTERIOR ARCHITECTURE
 LONDON
 Unit 17.1, The Leather Market, 11-13 Weston Street, London, SE1 3ER
 MANCHESTER
 Studio 537, The Royal Exchange, St Anns Square, Manchester, M2 7DH
 E-MAIL office@exteriorarchitecture.com
 WEB www.exteriorarchitecture.com

Client
REDROW LTD

No dimensions are to be scaled from this drawing.
 All dimensions are to be checked on site.
 Area measurements for indicative purposes only.

This drawing is the property of Exterior Architecture Ltd.
 No part of the drawing may be reproduced in any manner
 without permission from Exterior Architecture Ltd.

Rev	Description	Date
B	Linework and redline update	24.03.2020
A	Council comments	25.02.2020

Project title
GREAT WILSEY PARK, HAVERHILL

Drawing title
INFRASTRUCTURE RMA HOUSING PROXIMITY PLAN

Issued By	London	T: 020 7978 2101
Scale	1:2,000 @ A1	Drawn SC
Status	PLANNING	Checked RP
Date	17.12.2019	Approved LP
Drawing number	ExA_1868_P_118	Revision B