

REFER TO EA_1868_P_220 FOR CONTINUATION

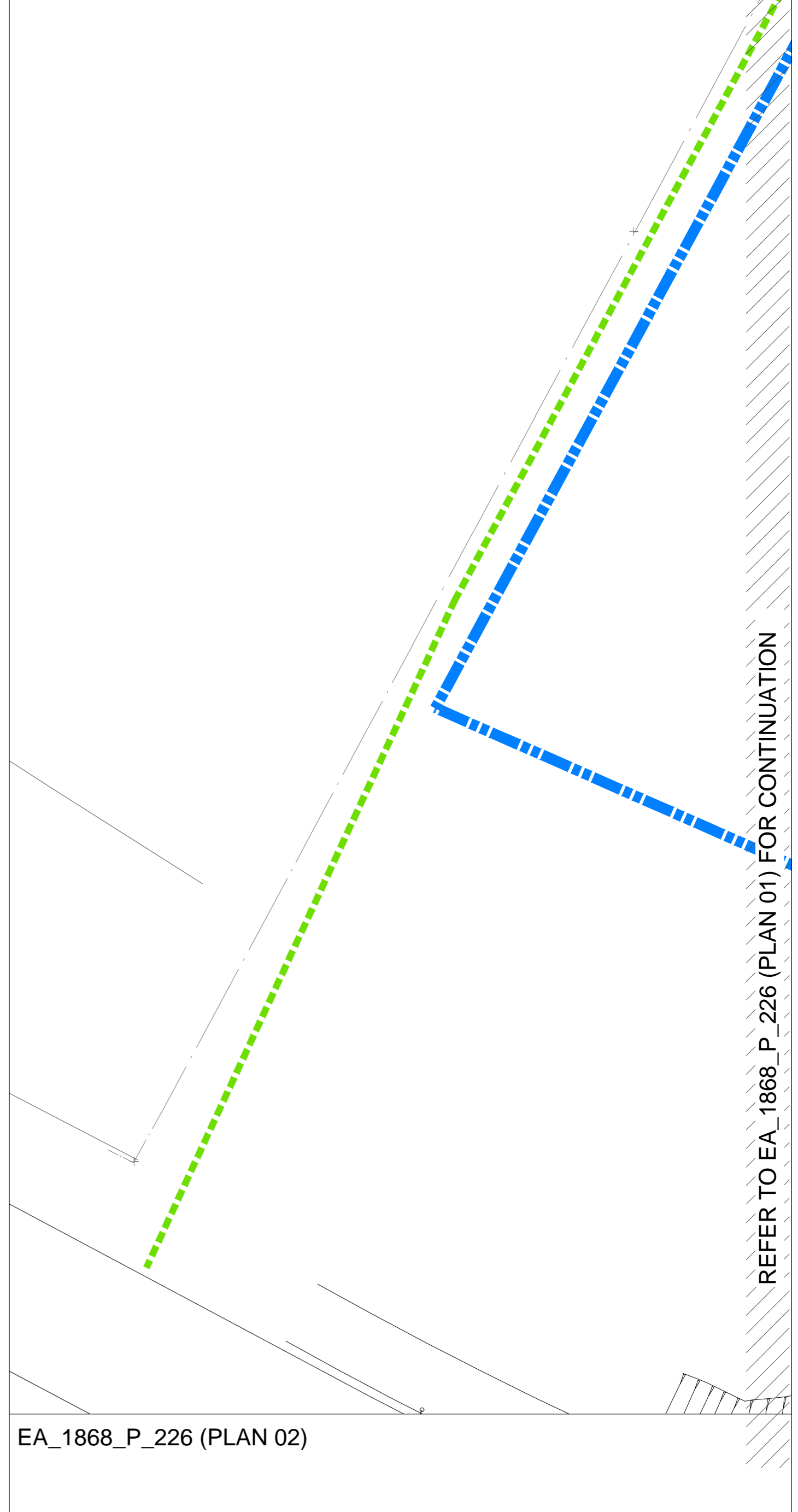
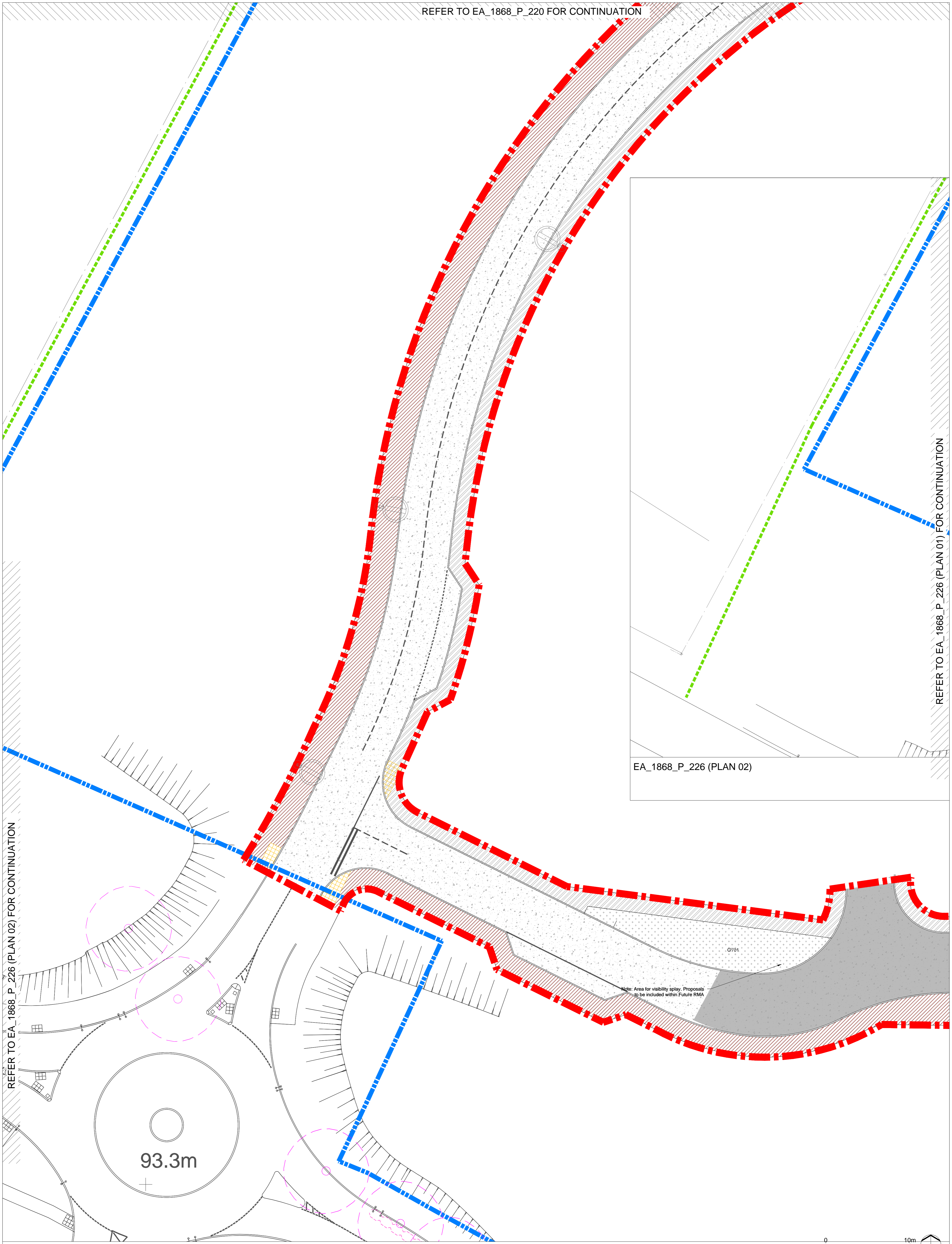

93.3m

Note: Area for visibility splay. Proposals to be included within Future RMA

EA_1868_P_226 (PLAN 01)

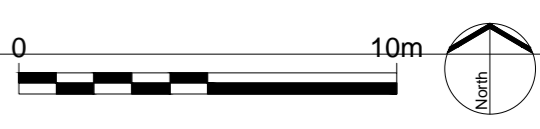

EXTERIOR ARCHITECTURE

LONDON: Studio 1S, Hewlett House, Havelock Terrace, London, SW8 4AS
 MANCHESTER: Studio 537, The Royal Exchange, St Anns Square, Manchester, M2 7DH

E-Mail: office@exteriorarchitecture.com
 Web: www.exteriorarchitecture.com

Client
REDROW LTD

No dimensions are to be scaled from this drawing. All dimensions are to be checked on site. Area measurements for indicative purposes only.

This drawing is the property of Exterior Architecture Ltd. No part of the drawing may be reproduced in any manner without permission from Exterior Architecture Ltd.

Note: Please refer to drawing 1868_P_201 For planting schedule and key

Rev	Description	Date
F	Linework and redline update	24.03.2020
E	Council comments	25.02.2020
D	Council comments	09.12.2019
C	Landowner Comments	02.08.2019
B	Clients Comments	12.07.2019
A	Planner's comments	05.07.2019

Project title
GREAT WILSEY PARK, HAVERHILL

Drawing title
PLANTING PLAN 25 OF 25

Issued By London
 Scale 1:200 @ A1
 Status PLANNING
 Date 26.03.2019

Drawing number
ExA_1868_P_226

T: 020 7978 2101
 Drawn SC
 Checked RP
 Approved LP

Revision
F

D:\WORK\DRIVE\DRIVE\DRIVE - EXTERIOR ARCHITECTURE LTD\PROJECT FILES\1868 GREAT WILSEY PARK, HAVERHILL\01 CAD\02 SHEET LAYOUT\EXA_1868_P_226 PLANTING PLAN 25 OF 25.DWG