

South Elevation Site Section BB

DATUM 84.000

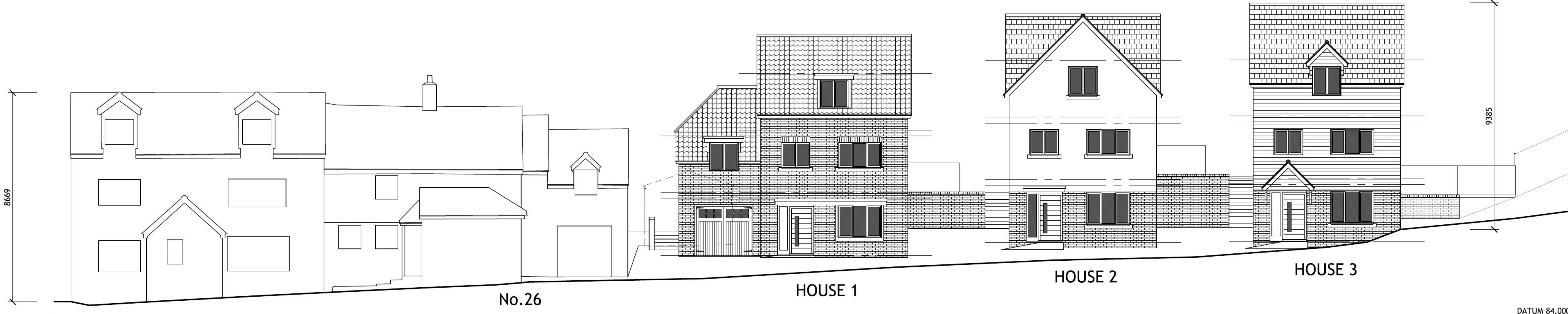

West Elevation to Old Clements lane
ELEVATIONS AS PROPOSED 1:100

DATUM 84.000

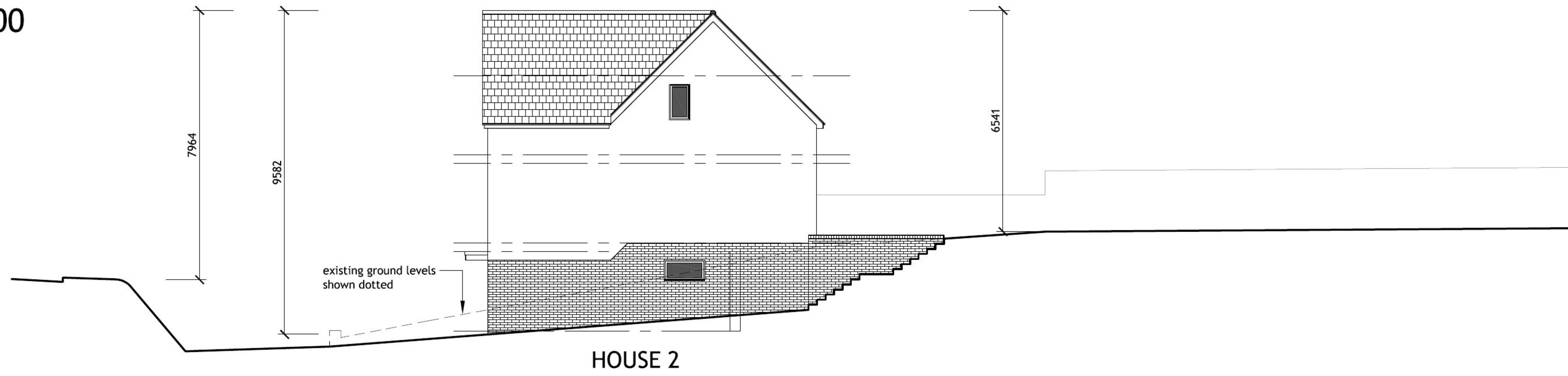

South Elevation Site Section DD

DATUM 84.000

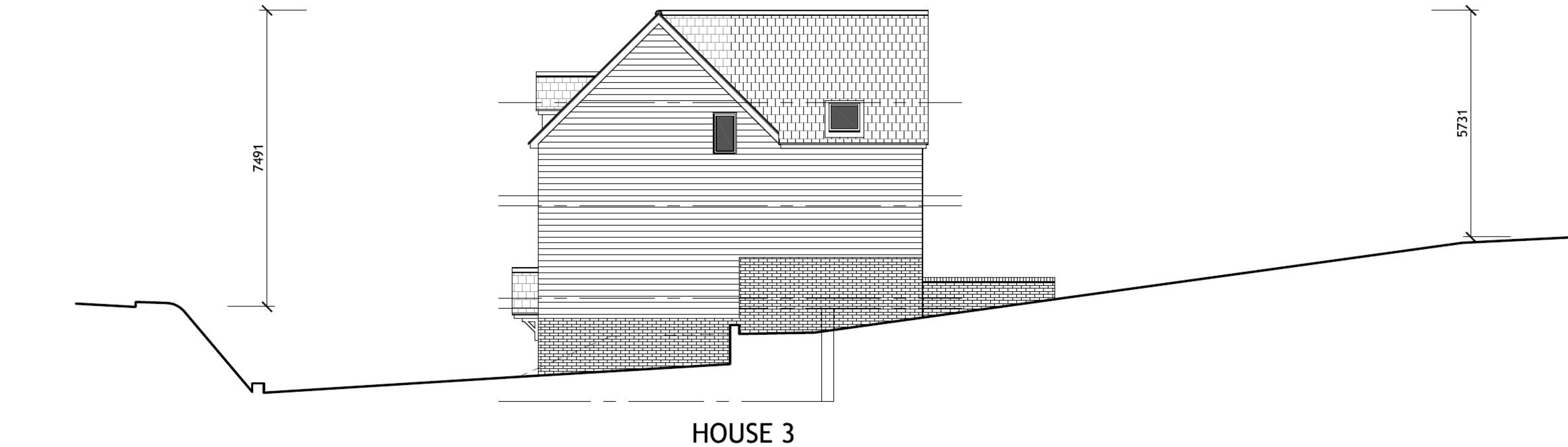
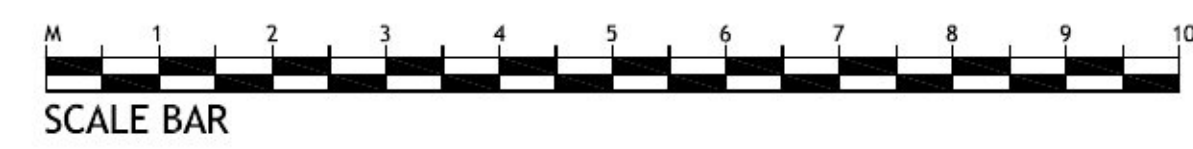

South Elevation Site Section FF

DATUM 84.000

General Notes:

Do not scale from these drawings. The Contractor is responsible for checking all dimensions on site prior to commencement of the works with any errors being reported to Neil Cutforth & Associates as soon as possible.

Any construction work carried out prior to receiving all necessary approvals is entirely at the householders / clients risk.

All building work to be carried out to the satisfaction of the Local Authority Building Control Officer and in accordance with the current Building Regulations and as such additional unforeseen building works may be required on site.

The Contractor shall inspect all adjoining properties which may be affected by the works prior to commencement of works and record and report with the owner any defects.

The Contractor shall be entirely responsible for the security, strength and stability of the building during the course of the works.

Drawings produced for the purpose of obtaining Building Regulations approvals only and do not constitute full working drawings.

All drawings are the copyright of Neil Cutforth & Associates. This drawing may not be copied by any third parties without prior permission.

Notes:

MATERIALS:

HOUSE 1
 Red facing brickwork to external walls.
 Red Norfolk Pantile roof.
 White UPVC casement windows.
 Artificial stone cills.
 Green composite front door.
 Green timber garage door and frame.

HOUSE 2
 cream rendered panels to upper external walls.
 Buff facing brickwork to lower external walls.
 Grey slate roof finish.
 Grey UPVC casement windows.
 Artificial stone cills.
 Black composite front door.

HOUSE 3
 Light Grey fibre cement timber effect boarding to upper external walls.
 Buff facing brickwork to lower external walls.
 Grey slate roof finish.
 Charcoal Grey UPVC casement windows.
 Artificial stone cills.
 Black composite front door.

REVISIONS			
Rev	Description	Date	By

Neil Cutforth & Associates
 Architectural Consultants

1A, CENTURY PARK, LYNN ROAD, CHETTISHAM,
 ELY, CAMBRIDGESHIRE, CB6 1SA
 Tel: 01353 661212 Fax: 01353 661212
 Email: neil@neilcutforth.co.uk

Architectural Services - Local Authority Approvals - Project Management
 Extensions - Loft Conversions - Flat Conversions - Housing Developments

Project
 PROPOSED HOUSING DEVELOPMENT
 27 OLD CLEMENTS LANE HAVERILL

Client
 MRS SUSAN FRANKS

Drawing Title
 ELEVATIONS AS PROPOSED - SHEET 1

Drawing Status
PLANNING

Paper Size	Date	SEPT '17	Dwg No	826/17/02A	Rev
A1	Scale	1:100	Drawn	NMC	