

side elevation as proposed
(facing south east)

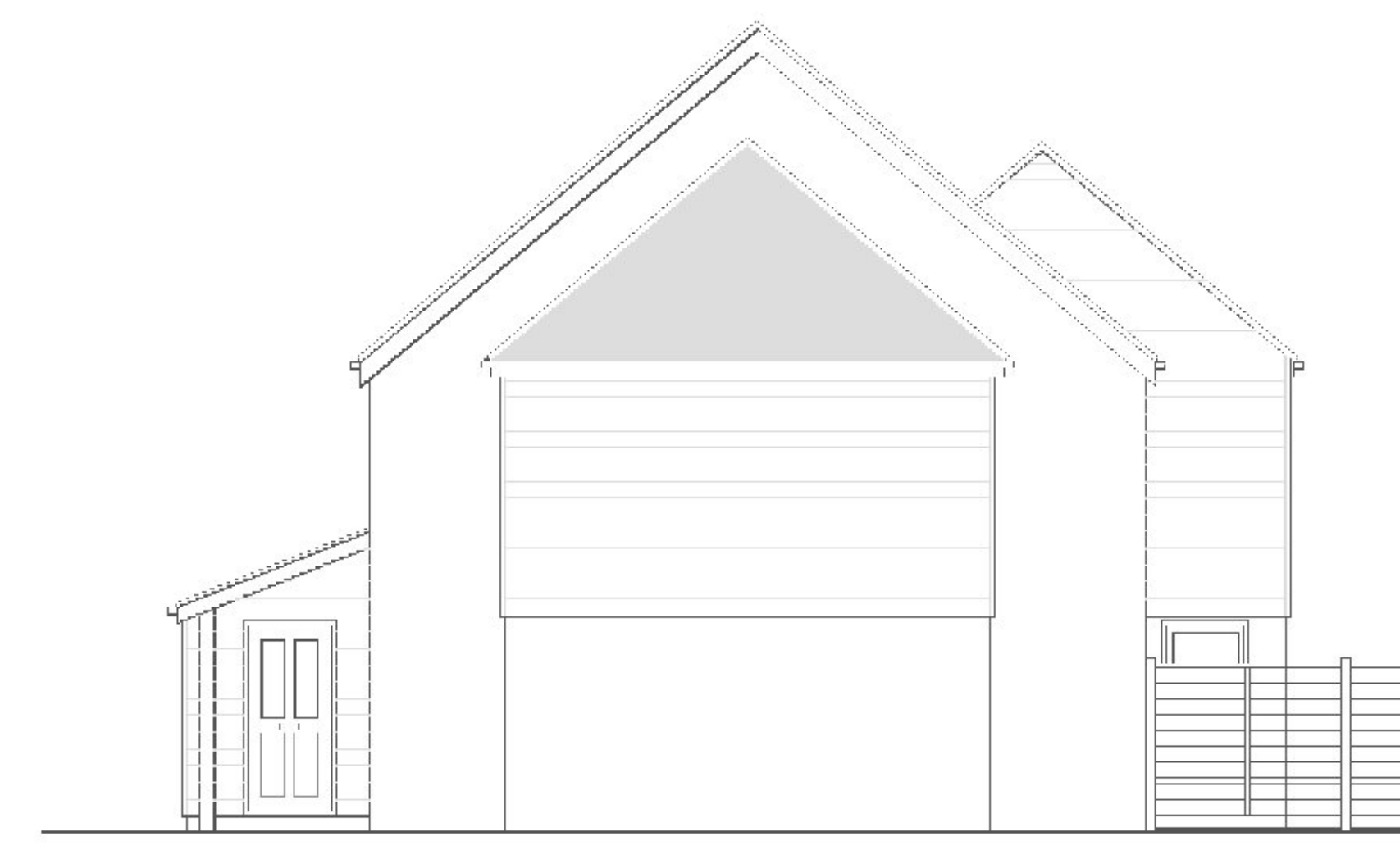

front elevation as proposed
(facing north east)



side elevation as proposed
(facing north west)



front elevation as proposed
(facing south west)

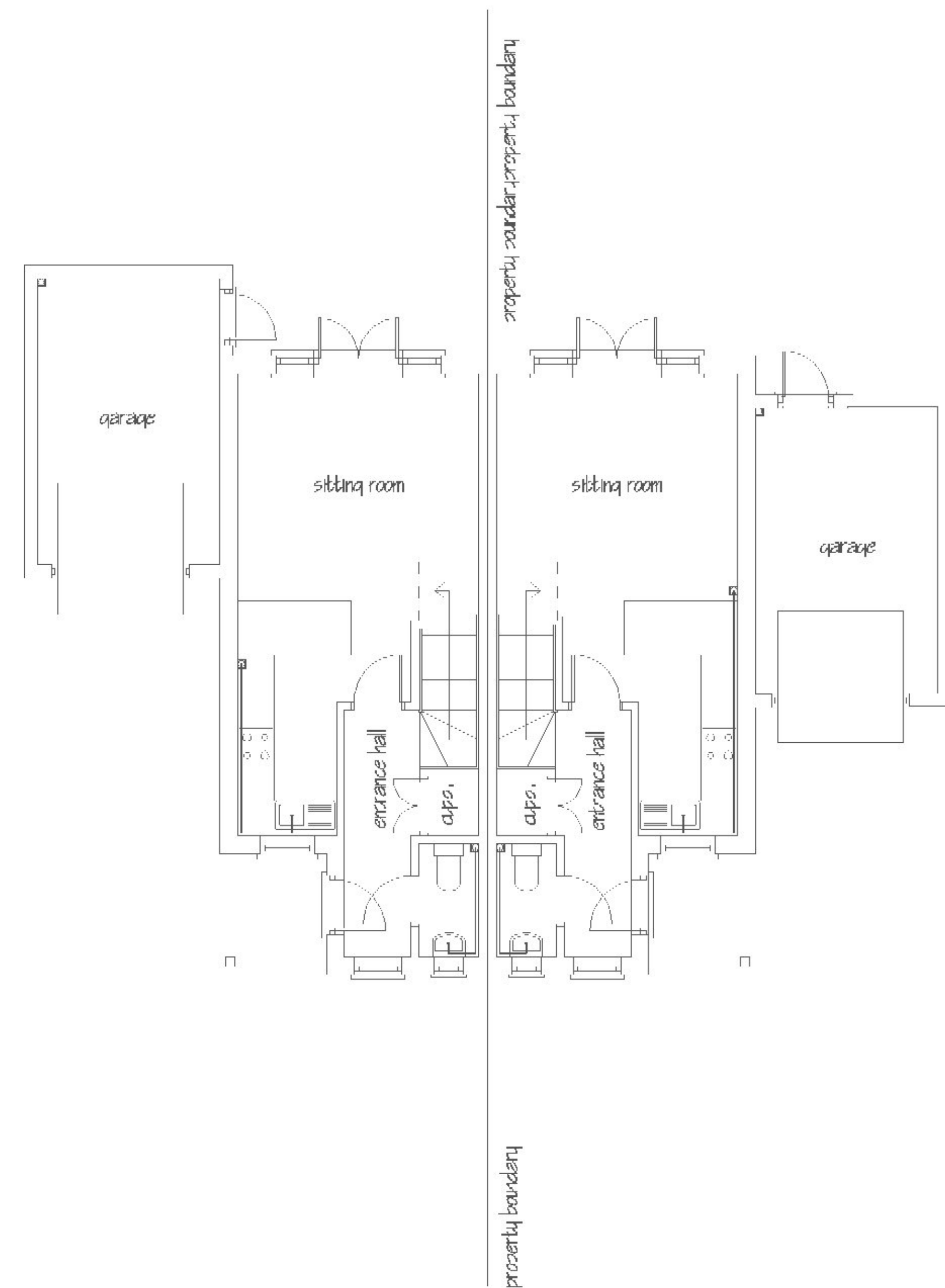

ground floor layout
as proposed

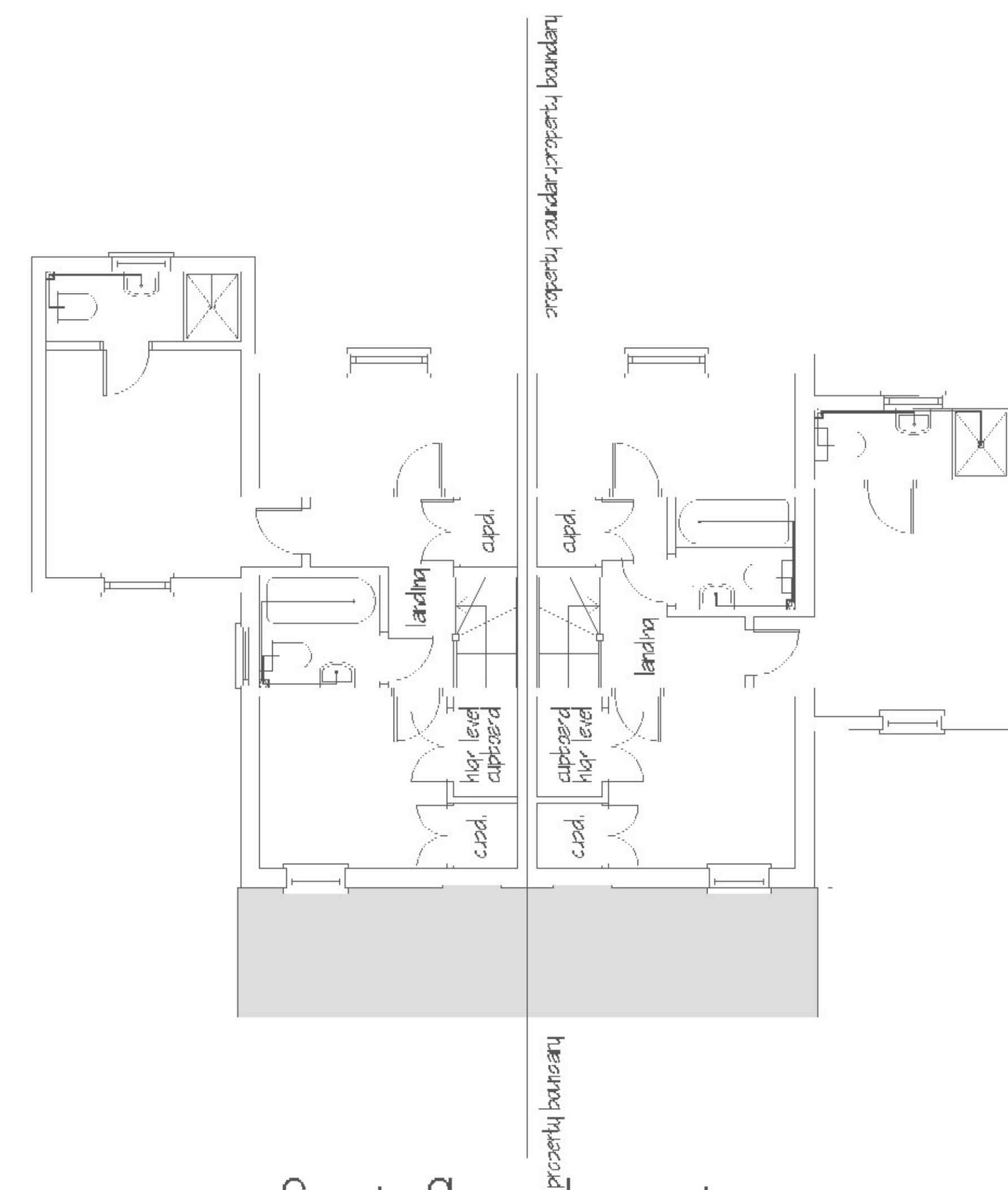

first floor layout
as proposed

EXTERNAL FINISHES
 Roof: Natural slate
 Walls: Soft red brick with
 HardPlank to front porch
 and second storey element
 of garage
 (colour - cobble stone)
 Fenestration: White U.P.V.C.



1/20

Michael Sale M.R.I.C.S. F.C.I.O.B.
 Architectural Surveyors
 16 Dane Close, Kedington,
 Haverhill, Suffolk. CB9 7NX
 Telephone: 01440 702106
 Fax: 08707 065471
 email: info@michaelsale.co.uk
 website: www.michaelsale.co.uk

Proposed two new dwellings on
 land within the curtilage of
 Croft House,
 Croft Lane,
 Haverhill,
 Suffolk, CB9 8EJ
 For Mr & Mrs R. Oakley

Drawing No: 9115/17/1
 Scale: 1:100
 Drawn By: Nicola Sale
 Checked By: Michael Sale
 Date: July 2017