

side elevation as proposed  
(facing south east)

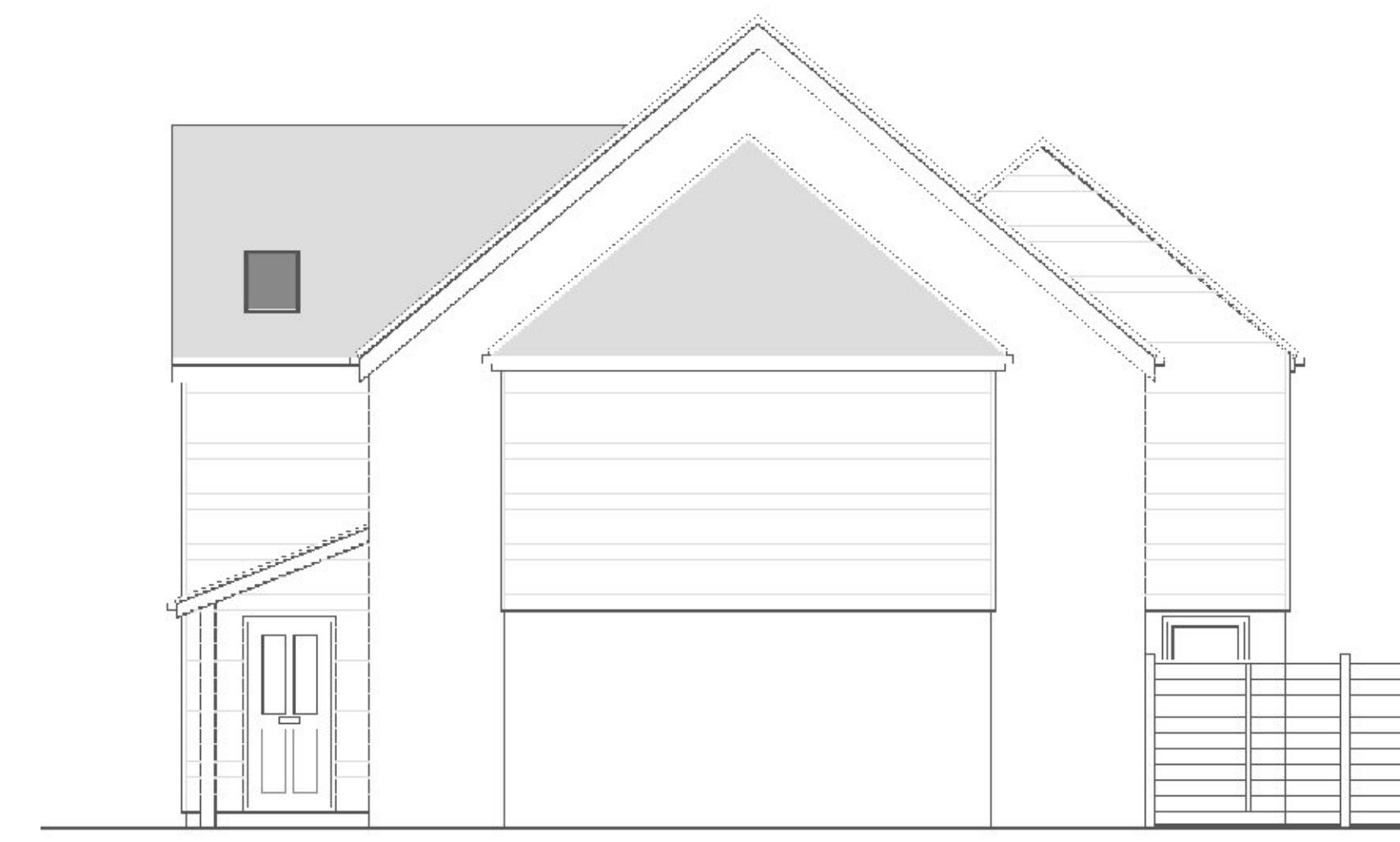

front elevation as proposed  
(facing north east)



side elevation as proposed  
(facing north west)



front elevation as proposed  
(facing south west)

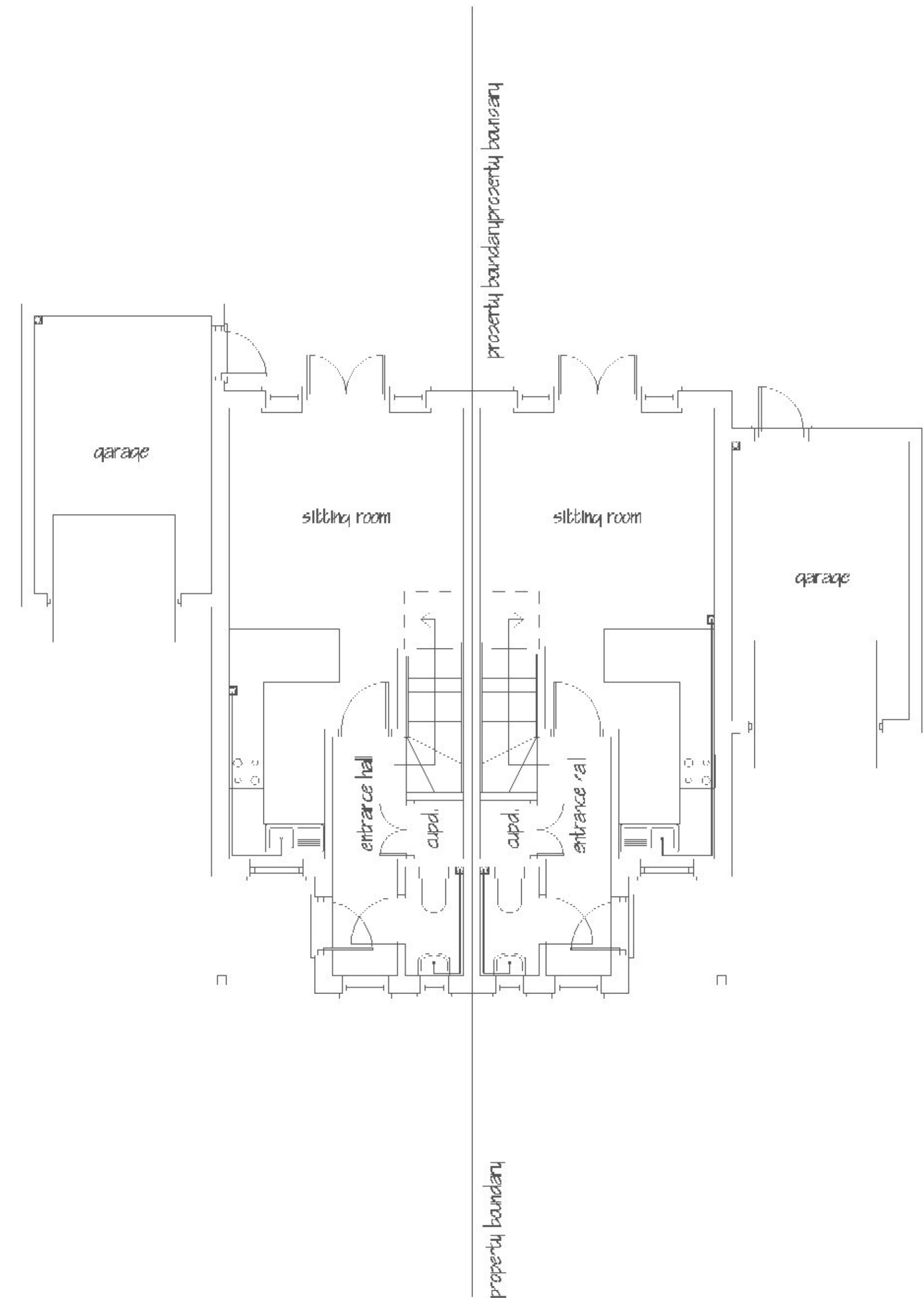

ground floor layout  
as proposed

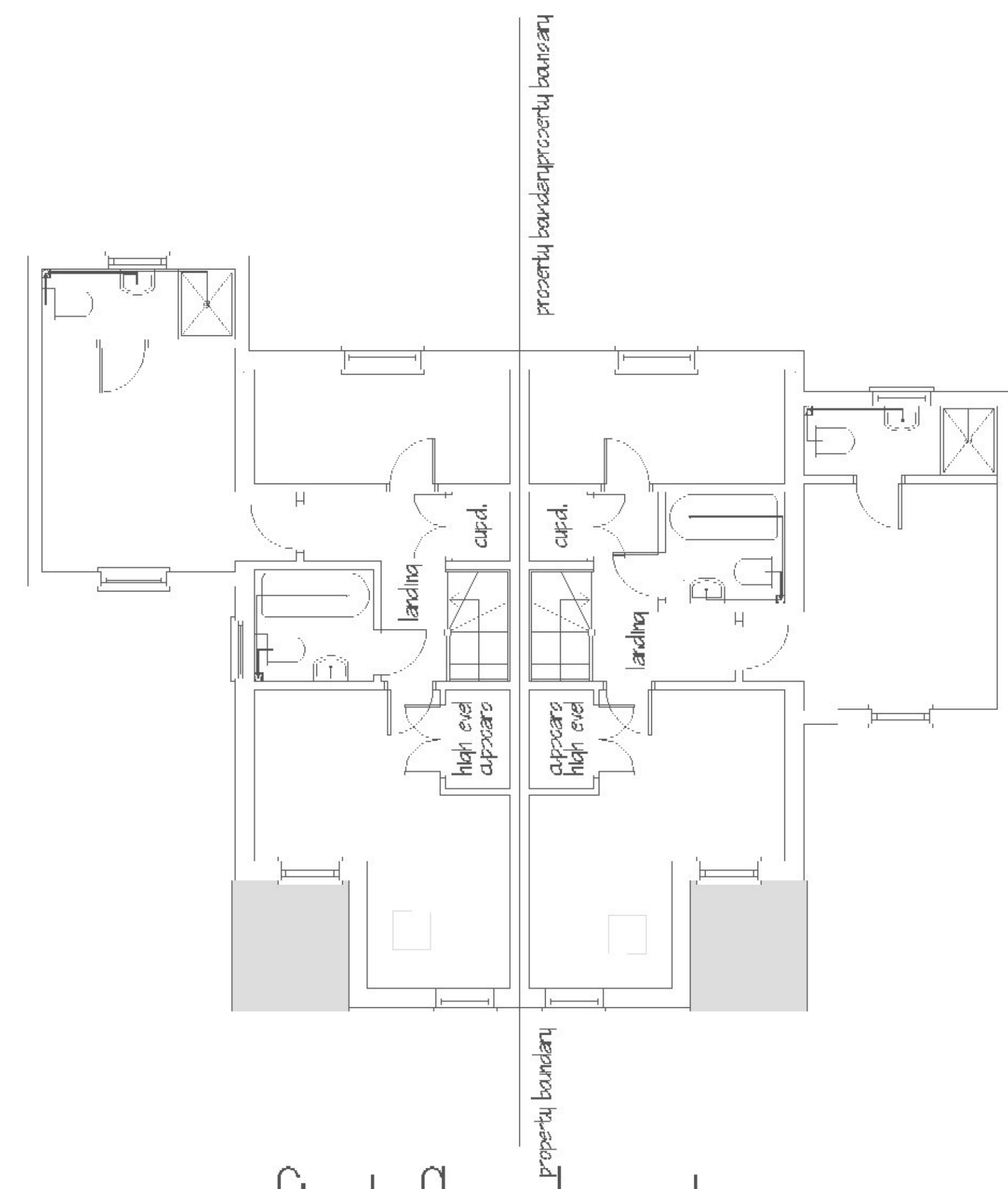

first floor layout  
as proposed

EXTERNAL FINISHES  
 Roof: Natural slate  
 Walls: Soft red brick with  
 HardiPlank to front porch  
 and second storey element  
 of garage  
 (colour - cobble stone)  
 Fenestration: White U.P.V.C.



1/20

Michael Sale M.R.I.C.S. F.C.I.O.B.  
 Architectural Surveyors  
 16 Dane Close, Kedington,  
 Haverhill, Suffolk. CB9 7NX  
 Telephone: 01440 702106  
 Fax: 08707 065471  
 email: info@michaelsale.co.uk  
 website: www.michaelsale.co.uk

Proposed two new dwellings on  
 land within the curtilage of  
 Croft House,  
 Croft Lane,  
 Haverhill,  
 Suffolk, CB9 8EJ  
 For Mr & Mrs R. Oakley

Drawing No: 9115/17/1a  
 Scale: 1:100  
 Drawn By: Nicola Sale  
 Checked By: Michael Sale  
 Date: March 2020