







This drawing is the copyright of the architect JBA. All dimensions and conditions to be verified on site by the relevant Contractor prior to proceeding.  
 ... Standard industry solutions apply unless otherwise stated. All dimensions are in millimeters and are to structural faces or centres unless otherwise stated. not to finishes unless otherwise stated. Survey by others.  
 This drawing must be read in conjunction with all other relevant drawings and specifications from the Architect and other consultants.  
 If in doubt, ask.

To be read in conjunction with tree survey "LS1599-01 L Court" Proposed plantation not shown

- KEY**
-  'B' Category Tree / Hedge
  -  'C' Category Tree / Hedge
  -  Root Protection Area (RPA)
  -  Plants Trees Removed
  -  Plants Trimmed Thinned
  -  'Do Dig' Paving Construction

2x SP (poor quality) clash with vehicle clearance - to be fallen

1x G3 Horse Chestnut tree in poor condition - to be fallen

1x T5 Walnut tree to be fallen, engineered foundation to be designed to compensate risk coming from decay of buried roots.

Mixed overgrown to be removed. Carpark surface and underlay to compensate risks from decay of buried roots  
 "No Dig" carpark build-up for root protection

Hedge to be thinned on the inside towards the carpark

Short portion of hedge to be cleared for gated access to public path

Hedge to be thinned on the inside towards the communal building

Hedges to be thinned on the inside towards the dwellings. Engineered foundation to be designed to compensate risks from decay of buried roots along Eastern boundary

Pruning of lower branches to allow clearance, noted as 2m, minimum 4.5m required

Root management and specific engineered foundation design required

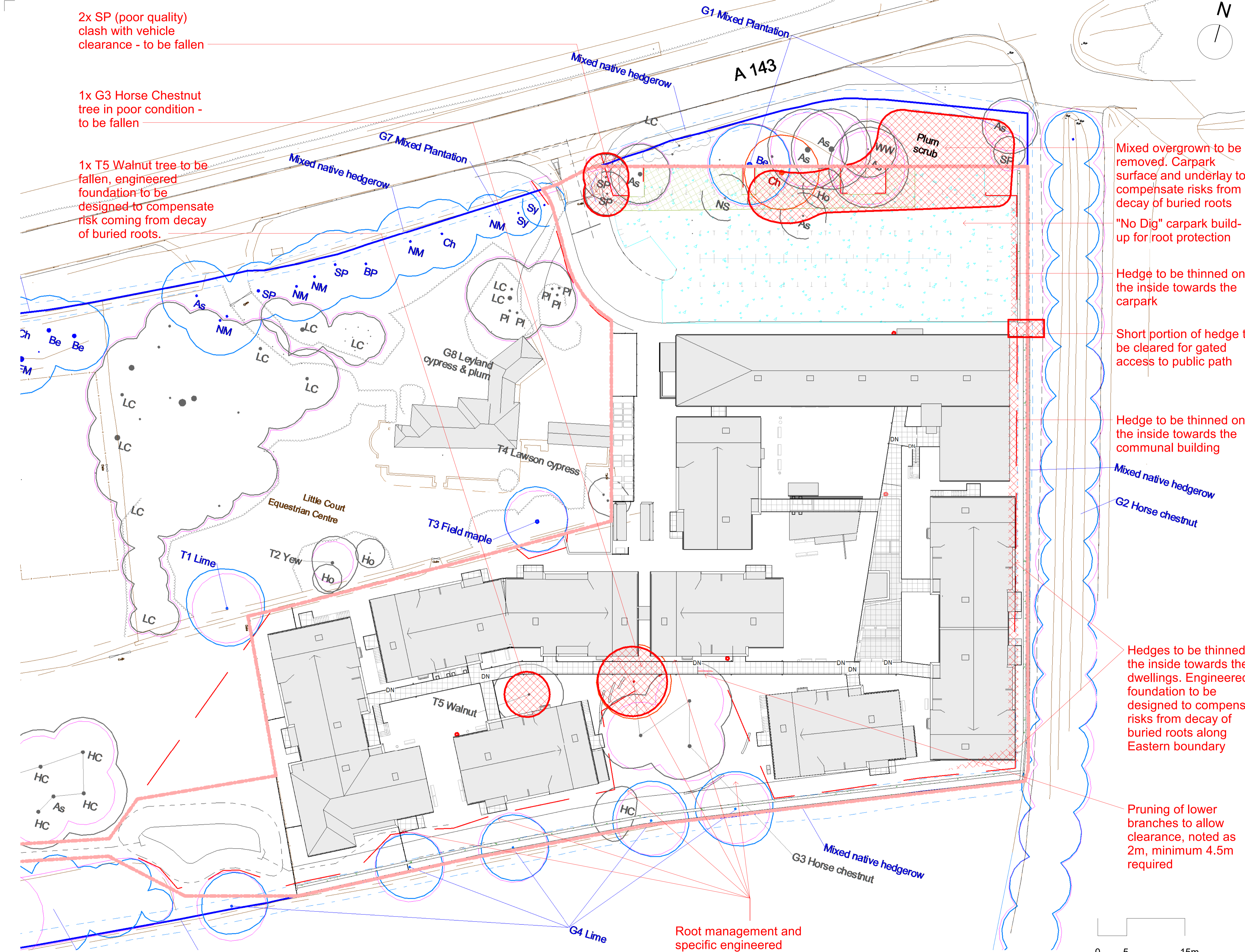

# Proposed Works to Existing Planting

Rev.	DD/MM/YY	Initials	Description

**Jordan+Bateman Architects**

Head Office: T +44 (0)20 7363 8866  
 The Gothic Building F +44 (0)20 7363 1335  
 Chauntry Mills, High Street jba@jandba.com  
 Haverhill, Suffolk, CB9 8AZ, UK www.jandba.com

Project:	Little Court
Client:	CARE (Little Court) Ltd
Drawing:	Proposed Works to Existing Planting
Date:	29/01/21
Scale:	As indicated @ A1
Drawn By:	LE
Drawing No:	410_00_00_PL_A_1020
Revision:	
Preliminary [ X ]	Tender [ ] Construction [ ]

