

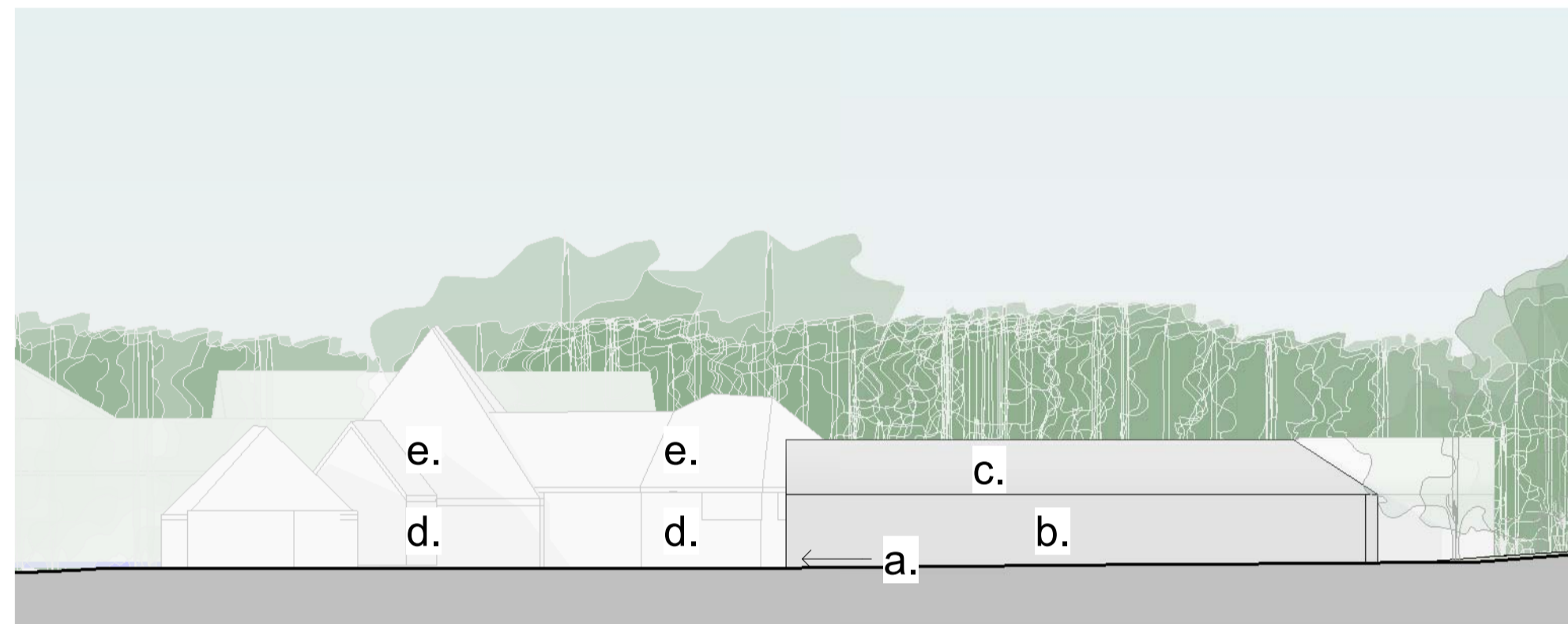

1 Existing Elevation 1
1:200



2 Existing Elevation 2
1:200



3 Existing Elevation 3
1:200

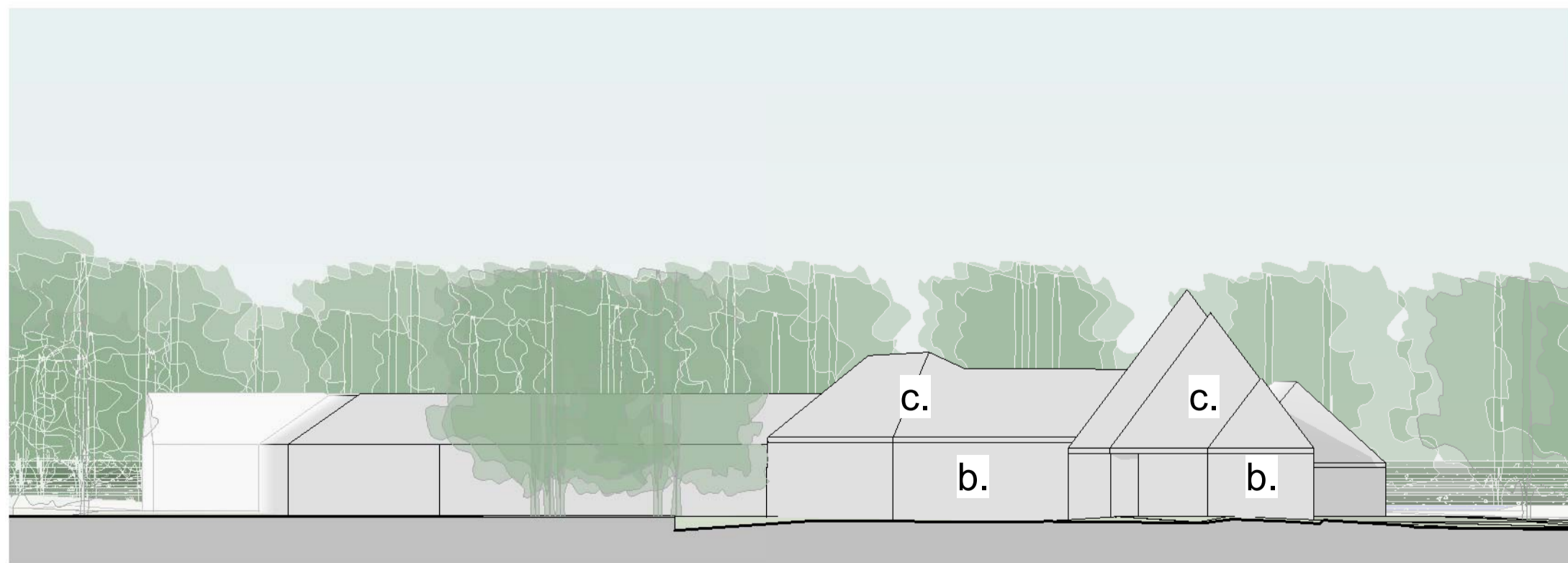

4 Existing Elevation 4
1:200

Existing Elevations

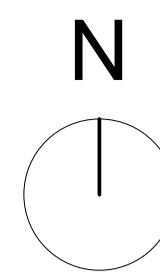
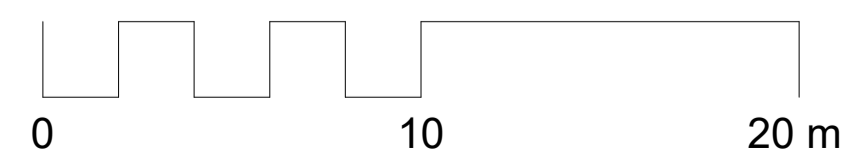

This drawing is the copyright of the architect JBA.
All dimensions and conditions to be verified on site by the relevant Contractor prior to proceeding.
...
Standard industry solutions apply unless otherwise stated.
All dimensions are in millimeters and are to structural faces or centres unless otherwise stated.
not to finishes unless otherwise stated.
Survey by others.
This drawing must be read in conjunction with all other relevant drawings and specifications from the Architect and other consultants.
If in doubt, ask.

Materials and finishes

- a. Red brick plinth
- b. Timber weatherboard walls
- c. Red pantile roof
- d. Cream-rendered walls
- e. Thatched roof

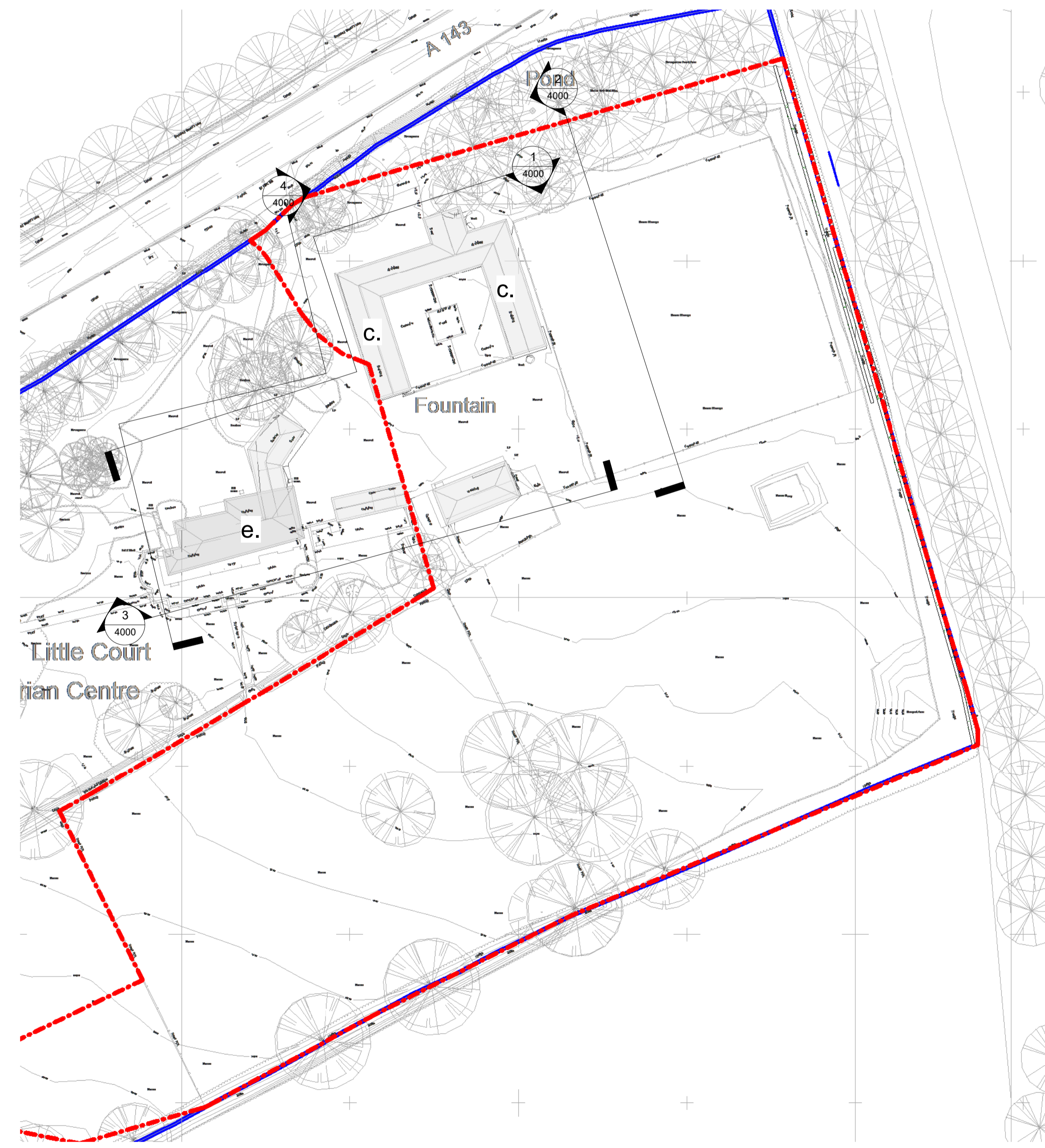

5 Key Plan Existing Elevations
1:500

Rev. DD/MM/YY Initials - Description

Jordan+Bateman Architects

Head Office: T +44 (0)20 7363 8866
The Gothic Building F +44 (0)20 7363 1335
Chantry Mills, High Street jba@jandba.com
Haverhill, Suffolk, CB9 8AZ, UK www.jandba.com

Project:	Little Court
Client:	CARE (Little Court) Ltd
Drawing:	Existing Elevations
Date:	29/01/21
Scale:	As indicated @ A1
Drawn By:	LE
Drawing No:	410_00_EL_EX_A_4000
Revision:	
Preliminary [X]	Tender [] Construction []