

This drawing is the copyright of the architect JBA.
 All dimensions and conditions to be verified on site by the relevant Contractor prior to proceeding.
 ...
 Standard industry solutions apply unless otherwise stated.
 All dimensions are in millimeters and are to structural faces or centres unless otherwise stated.
 not to finishes unless unless otherwise stated.
 Survey by others.
 This drawing must be read in conjunction with all other relevant drawings and specifications from the Architect and other consultants.
 If in doubt, ask.

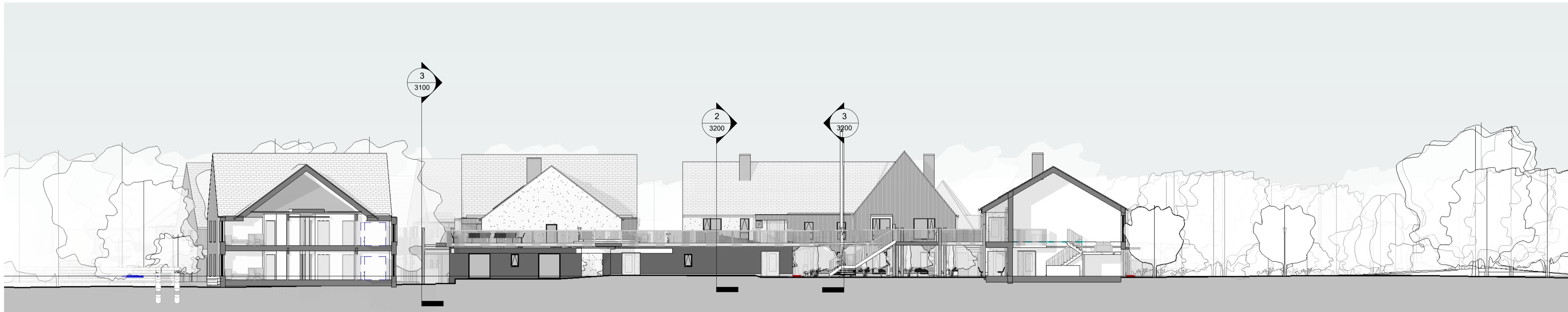

1 Section 1
1:200



2 Section 2
1:200

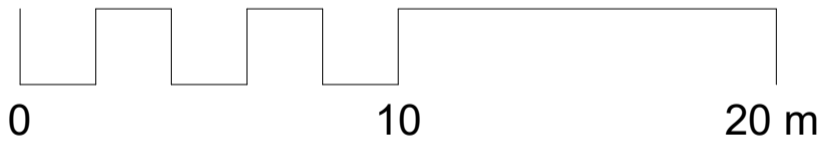

3 Section 3
1:200

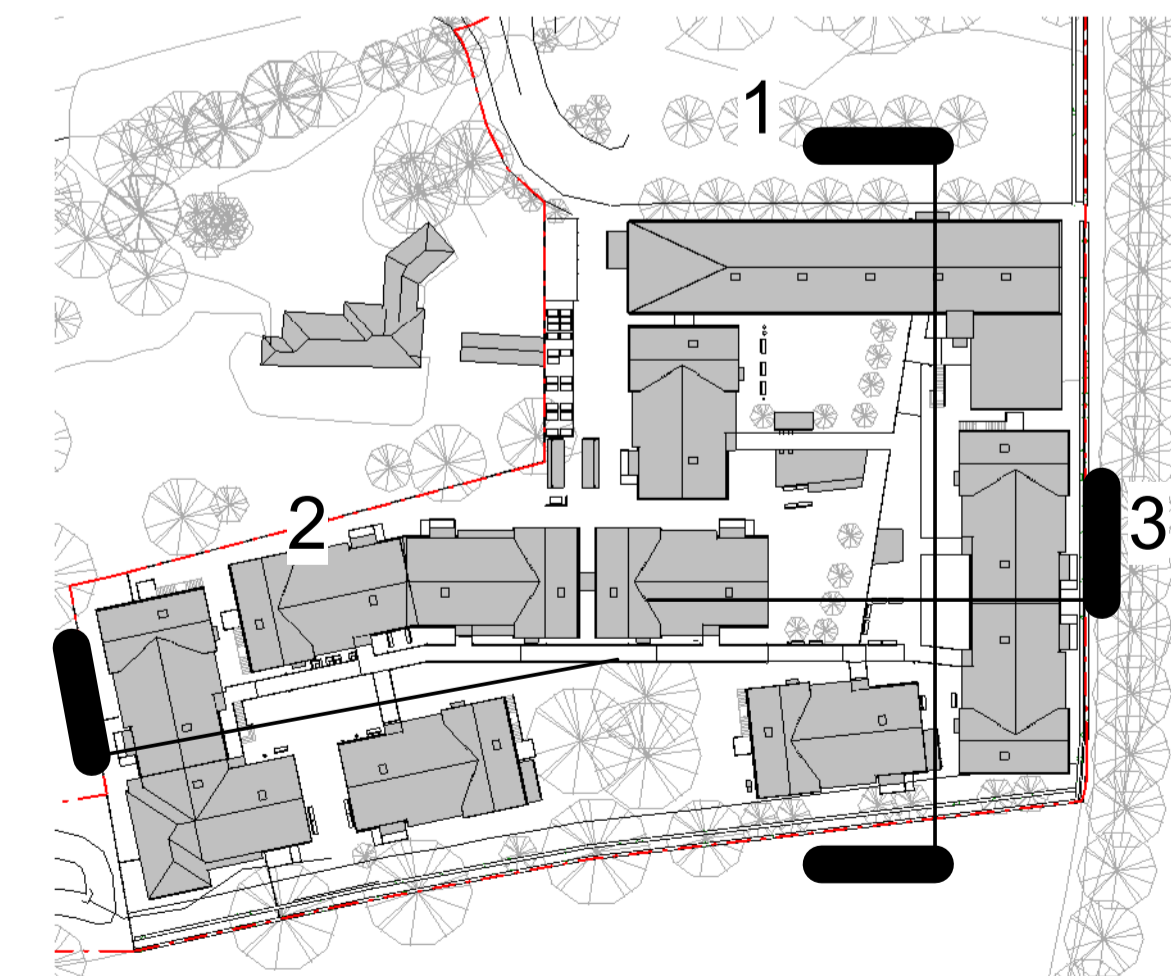

4 Key Plan - Site Sections
1:1000

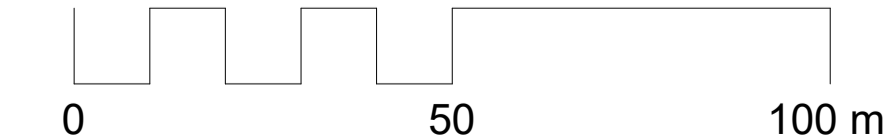

Rev.	DD/MM/YY	Initials	Description

Jordan+Bateman Architects

Head Office: T +44 (0)20 7363 8866
 The Gothic Building F +44 (0)20 7363 1335
 Chantry Mills, High Street jba@jandba.com
 Haverhill, Suffolk, CB9 8AZ, UK www.jandba.com

Project:	Little Court
Client:	CARE (Little Court) Ltd
Drawing:	Site Sections
Date:	29/01/21
Scale:	As indicated @ A1
Drawn By:	LE
Drawing No:	410_00_SE_PL_A_3100
Revision:	
Preliminary [X]	Tender [] Construction []

Site Sections