

Elevations as proposed

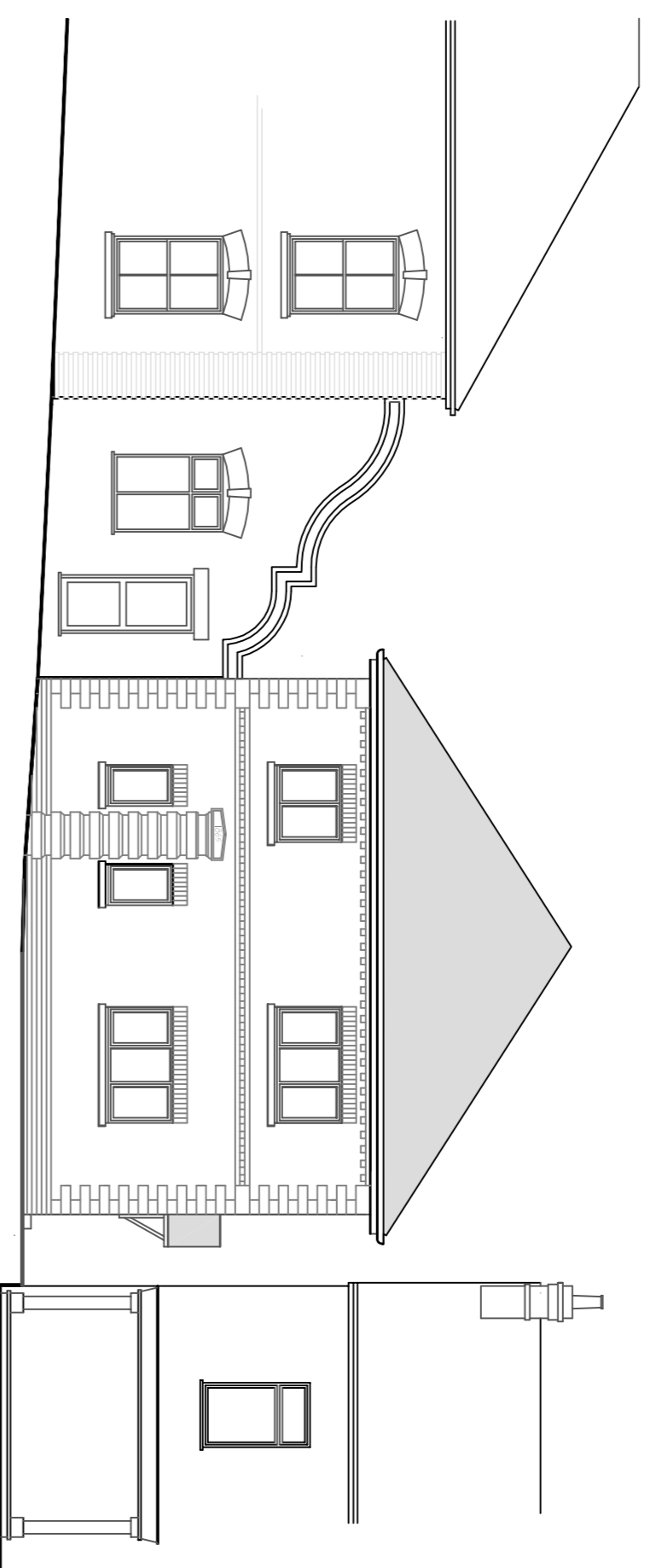

Front elevation facing Station Road

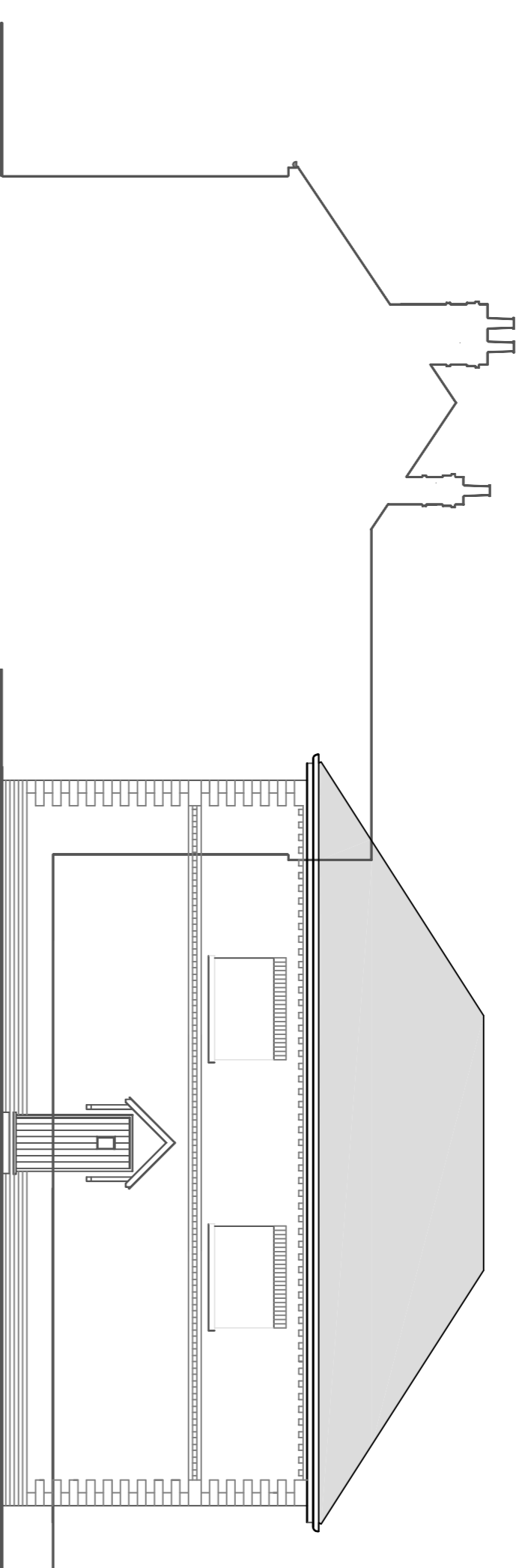

Facing South West partially obscured by No. 6

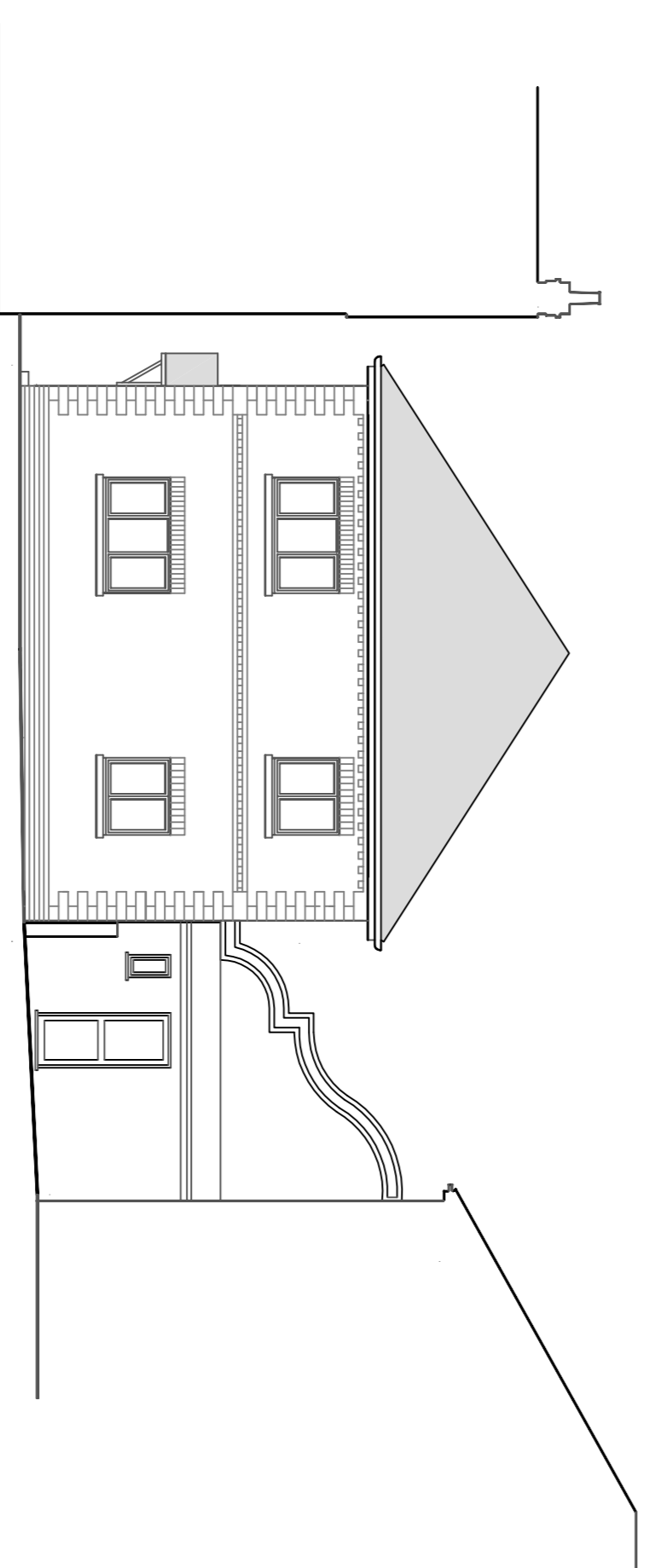

Rear elevation facing pay parking area

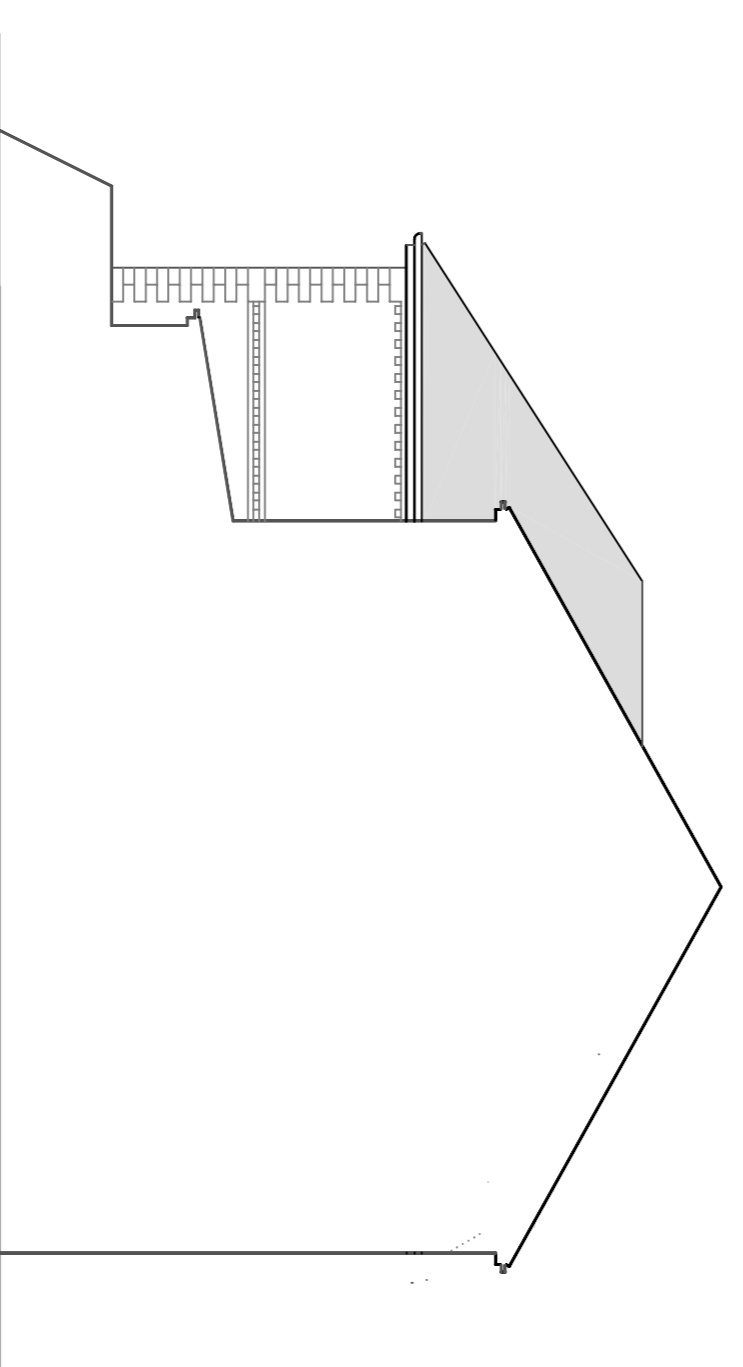

Facing North East partially obscured by Nos. 1-3

EXTERNAL FINISHES

Roof: Composite slate

Walls: Traditional red brick

with white brick detailing

fenestration: White U.P.V.C.

Michael Sale M.R.I.C.S., F.C.I.O.B.,

Architectural Surveyors

16 Dane Close, Kedington,

Haverhill, Suffolk. CB9 7NX

Telephone: 01440 702106

Fax: 08707 065471

email: info@michaelsale.co.uk

website: www.michaelsale.co.uk

Proposed apartment building following the

demolition of industrial building at

Land adjacent 6 Station Road,

Haverhill,

Suffolk.

CB9 0EU

For Onions Yard Developments Ltd

Drawing No: 9192/21/1

Scale: 1:100

Drawn By: Nicola Sale

Checked By: Michael Sale

Date: January 2021

