

REVISIONS

Rev. Date By

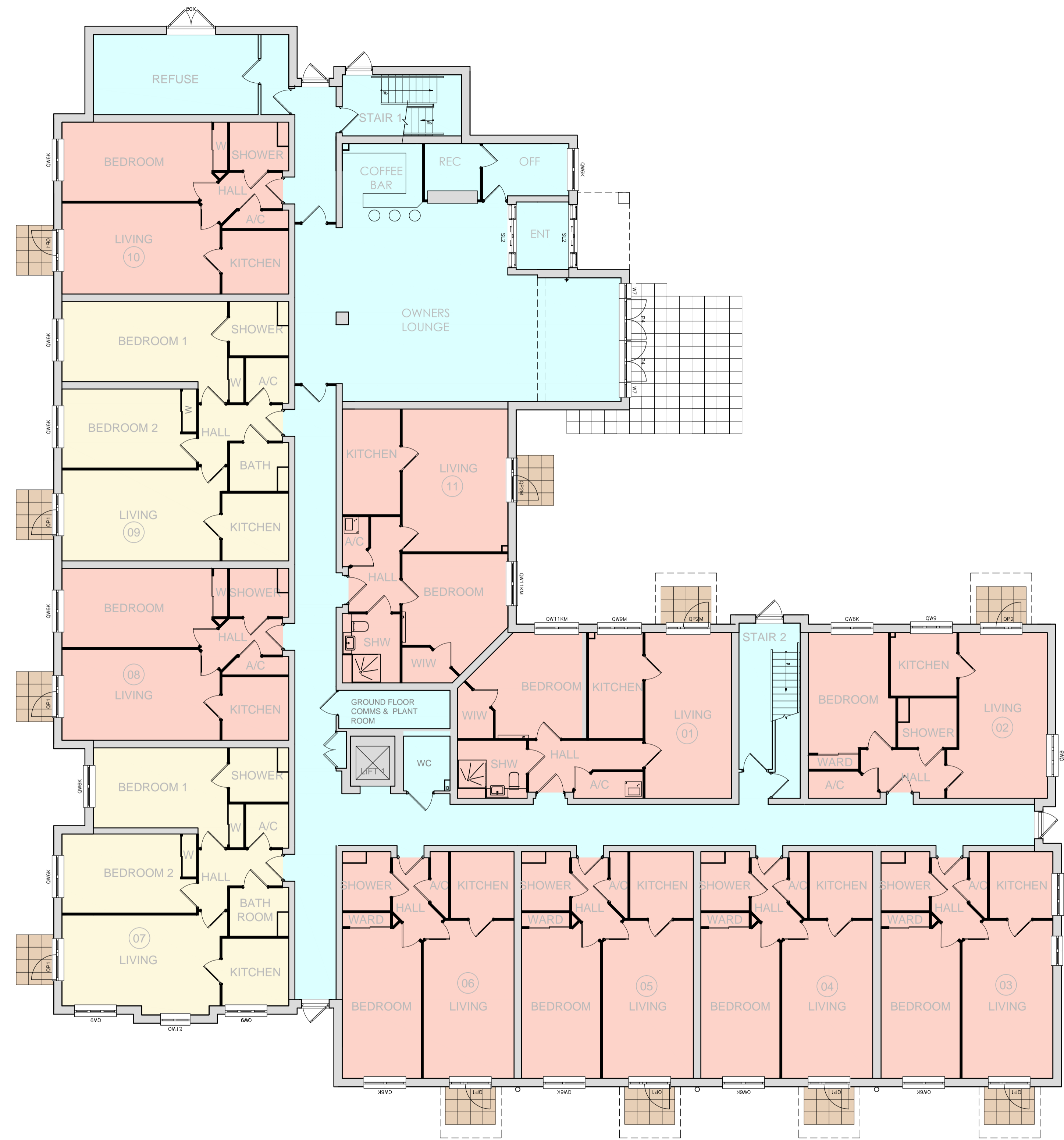

Ground Floor	
1 bed	09
2bed	02
First Floor	
1 bed	08
2bed	04
First Floor	
1 bed	07
2bed	04
Summary	
Apartments :	
1 bed	24
2bed	10
Total :	34
(29% 2 Bed)	

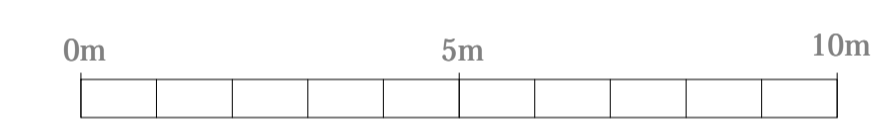

Ground Floor Plan

**planning issues**  
TOWN PLANNING AND ARCHITECTURAL DESIGN

Gideon Lemberg RIBA  
Design Director  
Millstream House \* Parkside  
Ringwood \* Hampshire BH24 3SG  
Telephone: (01425) 462109  
Fax : (01425) 462101  
E-mail: design@planningissues.co.uk

Client

**Churchill**  
Retirement Living

Project Title  
PROPOSED CAT II SHELTERED HOUSING  
Site Opposite CRL Development  
Camps Road  
Haverhill CB9 8HF

Drawing Title  
*Ground Floor Plan*

Scale 1:100 @ A1 Date JUN 2021  
Drawn GSL Checked  
Drawing No. Rev.  
**40033HH-PL03**