

- Notes**
1. This drawing is copyright and the property of FDCI and must not be copied in whole or part without their prior written permission.
 2. This drawing is indicative only and must not be scaled. Layout and dimensions provided are to be verified on site.
 3. Drawings are to be used for Planning permission only.

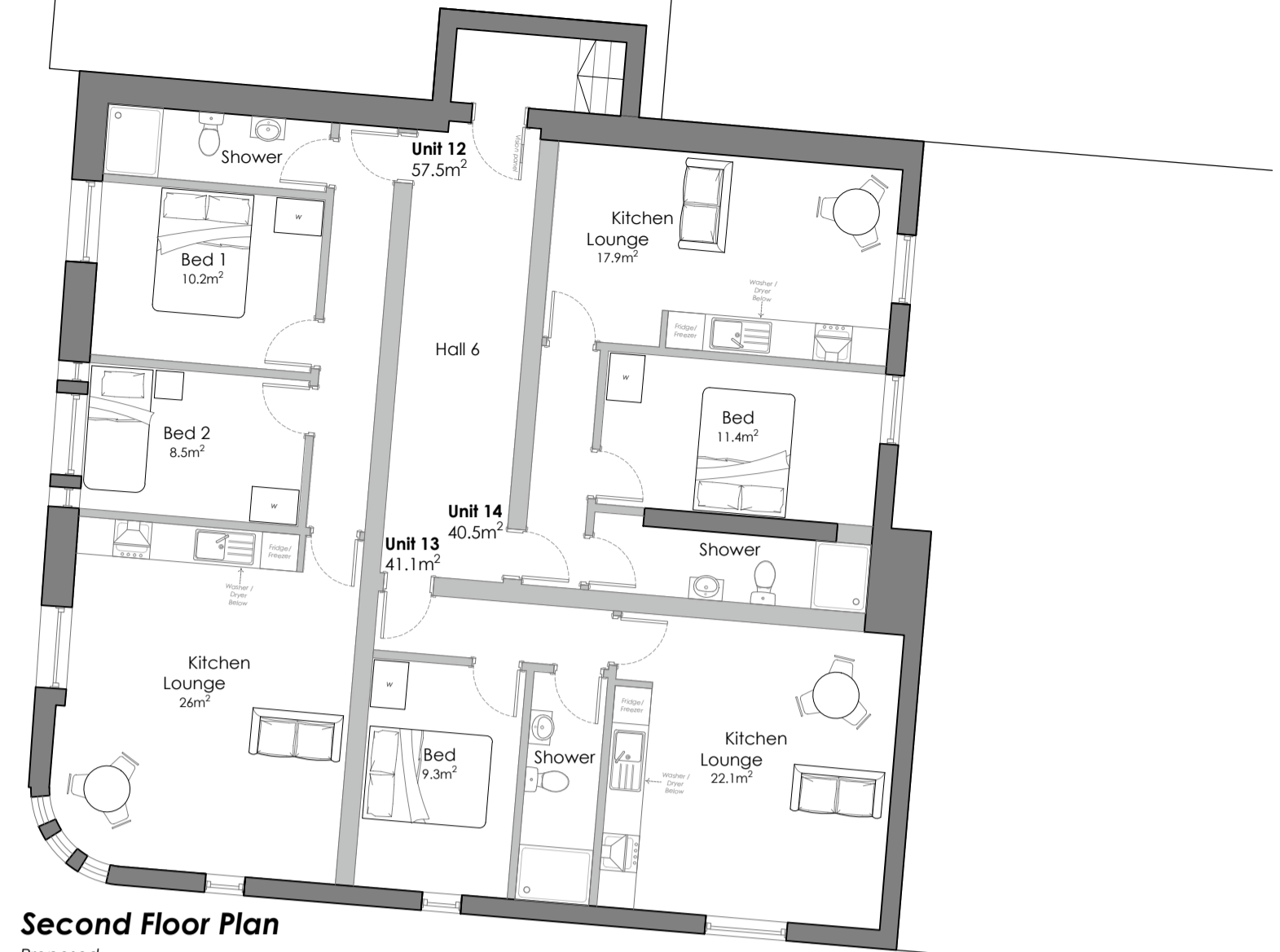

Second Floor Plan
Proposed
Scale 1:100 @ A1

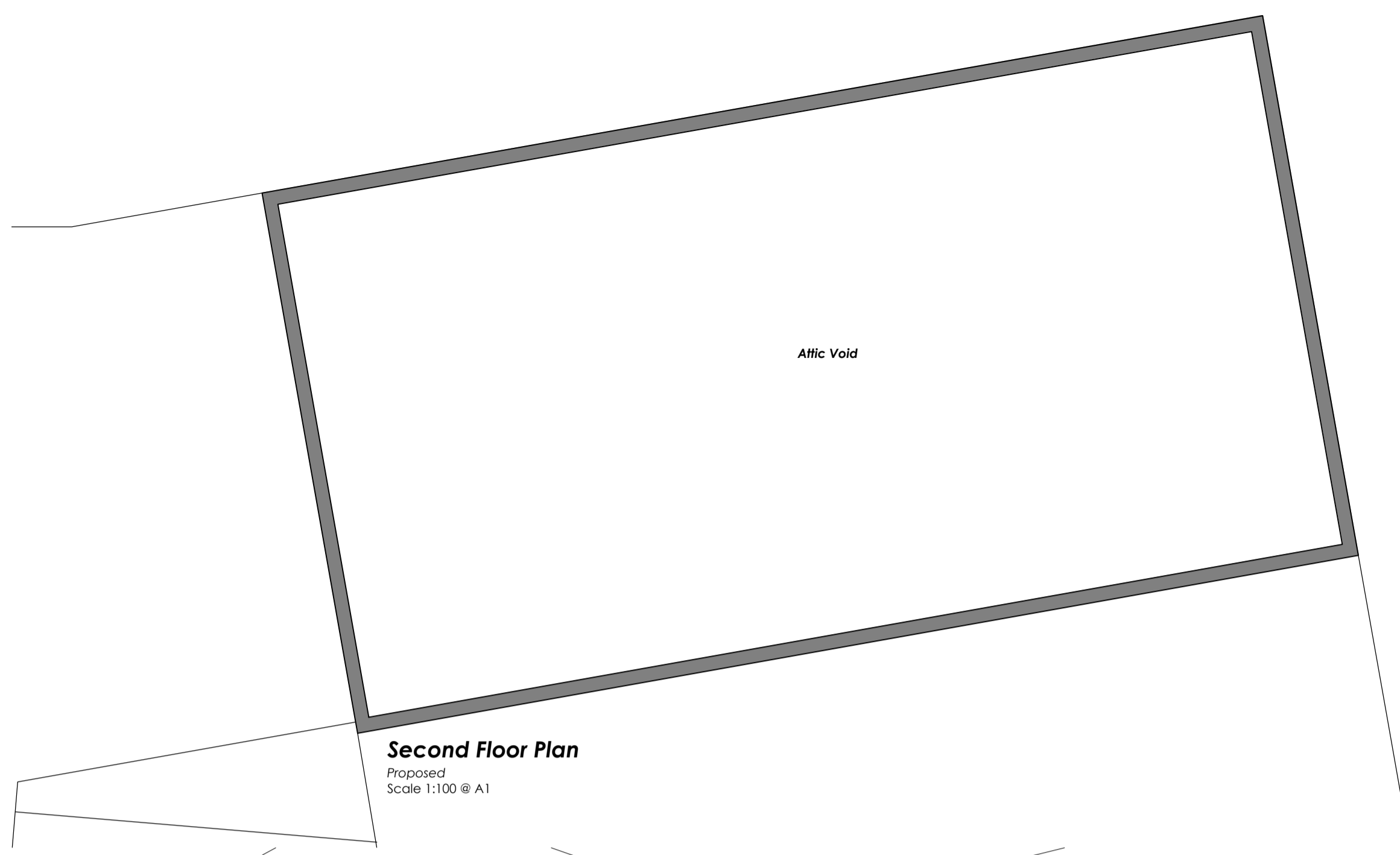

Second Floor Plan
Proposed
Scale 1:100 @ A1



First Floor Plan
Proposed
Scale 1:100 @ A1

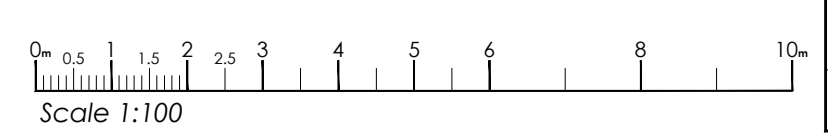

Rev	By	Notes	Date

Fairhome
PROPERTY DEVELOPMENTS LTD
Fairhome Group, Quaker Reach, 10 Cavendish Way, Haverhill, MK9 2YJ
T: 01235 280000
W: www.fairhomegroup.co.uk

Project
5 High Street, Haverhill,
St Edmundsbury CB9 8AA

Title
First Floor Plan
Proposed

Drawn By TS
Checked AG
Approved JM
Date August 2021
Paper Size A1
DWG Number FF28675-A-005
Revision PL1