

| Rev | Date | Issued by | Checked by | Description |
|-----|----------|-----------|------------|---|
| A | 11/11/20 | JH | CJ | BC Issue |
| B | 18/01/21 | JH | KC | BC Update |
| C | 18/08/21 | SK | KC | Update to Elevation following building control submission |
| | | | | |
| | | | | |
| | | | | |
| | | | | |
| | | | | |
| | | | | |

- 1) This drawing and design are copyright and may not be reproduced without the written consent of Derrick Wade Waters limited. Derrick Wade Waters and DWW Design are trading names of Derrick Wade Waters limited.
- 2) Please do not scale for construction measurements - use only dimensions stated on the drawing. Drawings can be scaled for planning purposes.
- 3) The contractor is to check and verify all dimensions and levels stated on the drawing, and cross reference same with site checks. Derrick Wade Waters are to be informed of any contradictions and discrepancies.
- 4) The contractor is to check the drawing against all other relevant drawings, specifications and bills of quantities as issued and appropriate. Derrick Wade Waters are to be informed of any contradictions and discrepancies.
- 5) If in doubt ask!

Elevation Notes

Windows to be replaced with new double glazed Aluminium units to achieve a minimum of 1.6 W/m²k

Note: All other windows to be fitted with draught stripped low-e secondary glazing to improve acoustics and heat loss whilst preserving the original windows

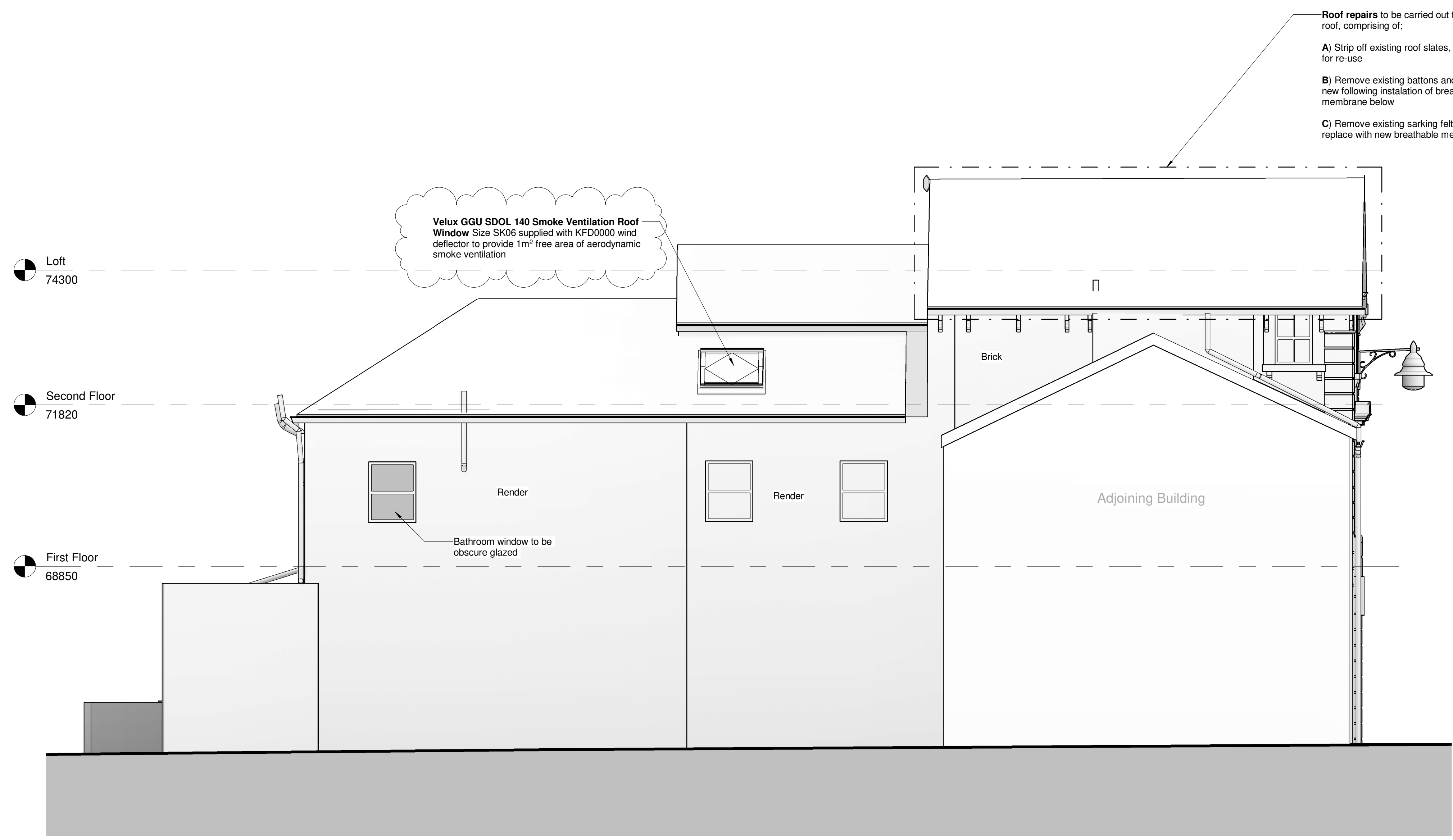

1 West Elevation
1 : 50

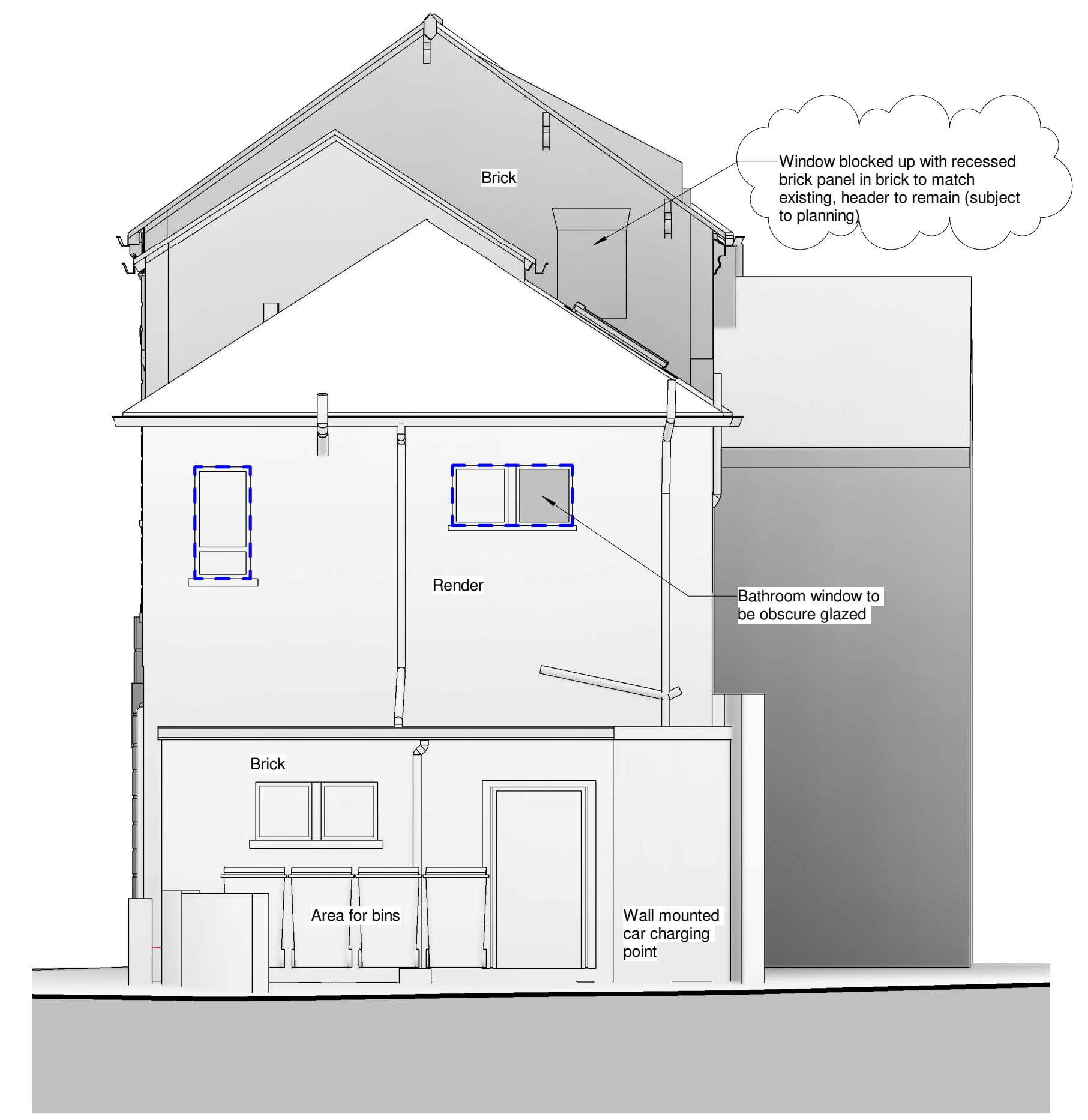

2 North Elevation
1 : 50



DWW DESIGN | FIELD HOUSE | STATION APPROACH | HARLOW CM20 2FB

CLIENT
Saffron Building Society.

JOB TITLE
4 Swan Lane, Haverhill, Suffolk, CB9 9EQ

DRAWING TITLE
West and North Elevations

| | | | |
|-------------------|---------------|------------|----------|
| Job/ Dwg No/ Rev: | HD20002 | 2001 | C |
| Drawn: | Checked: | Appr: | Date: |
| Author | Checker | Approver | 07/09/20 |
| Drawing status: | BUILDING REGS | | |
| | Scale: | 1 : 50 @A1 | |