

create
CONSULTING
ENGINEERS LTD

PLANS

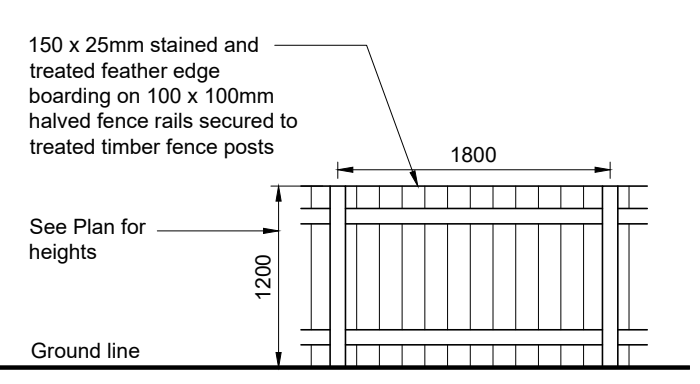

ELEVATION
CLOSE BOARDED FENCE
 @ 1:50

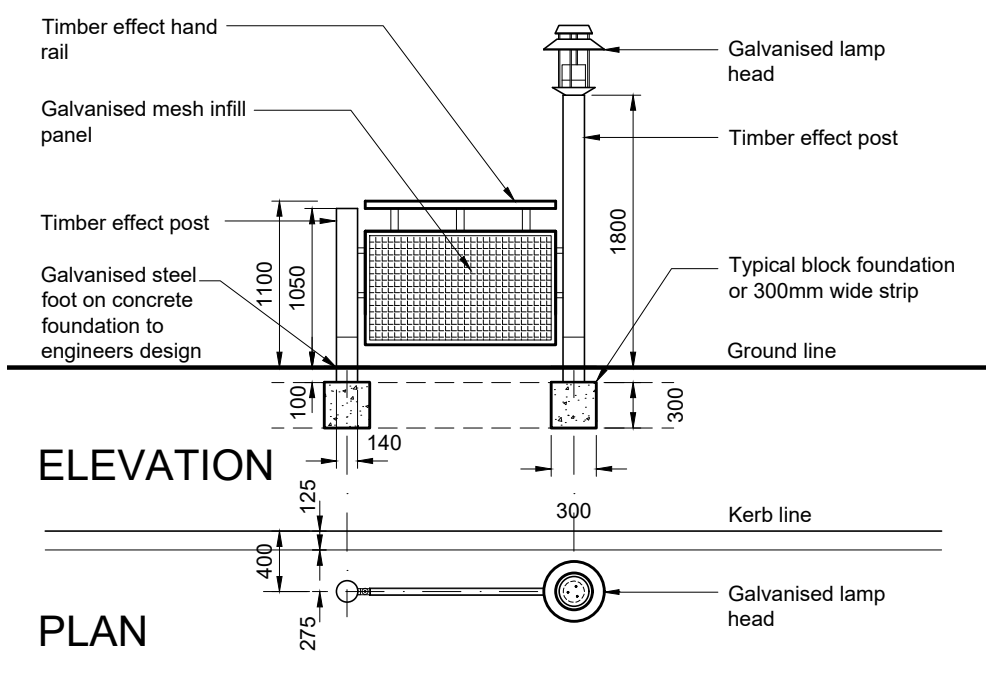
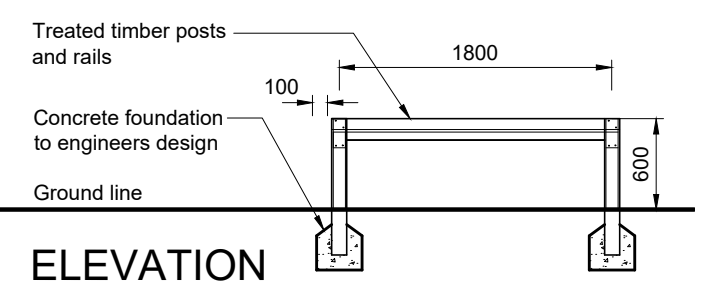

ELEVATION
KNEE RAIL FENCE
 @ 1:50

PEDESTRIAN GUARDING & LAMP POST DETAIL
 @ 1:50

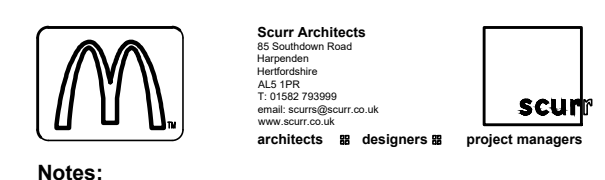
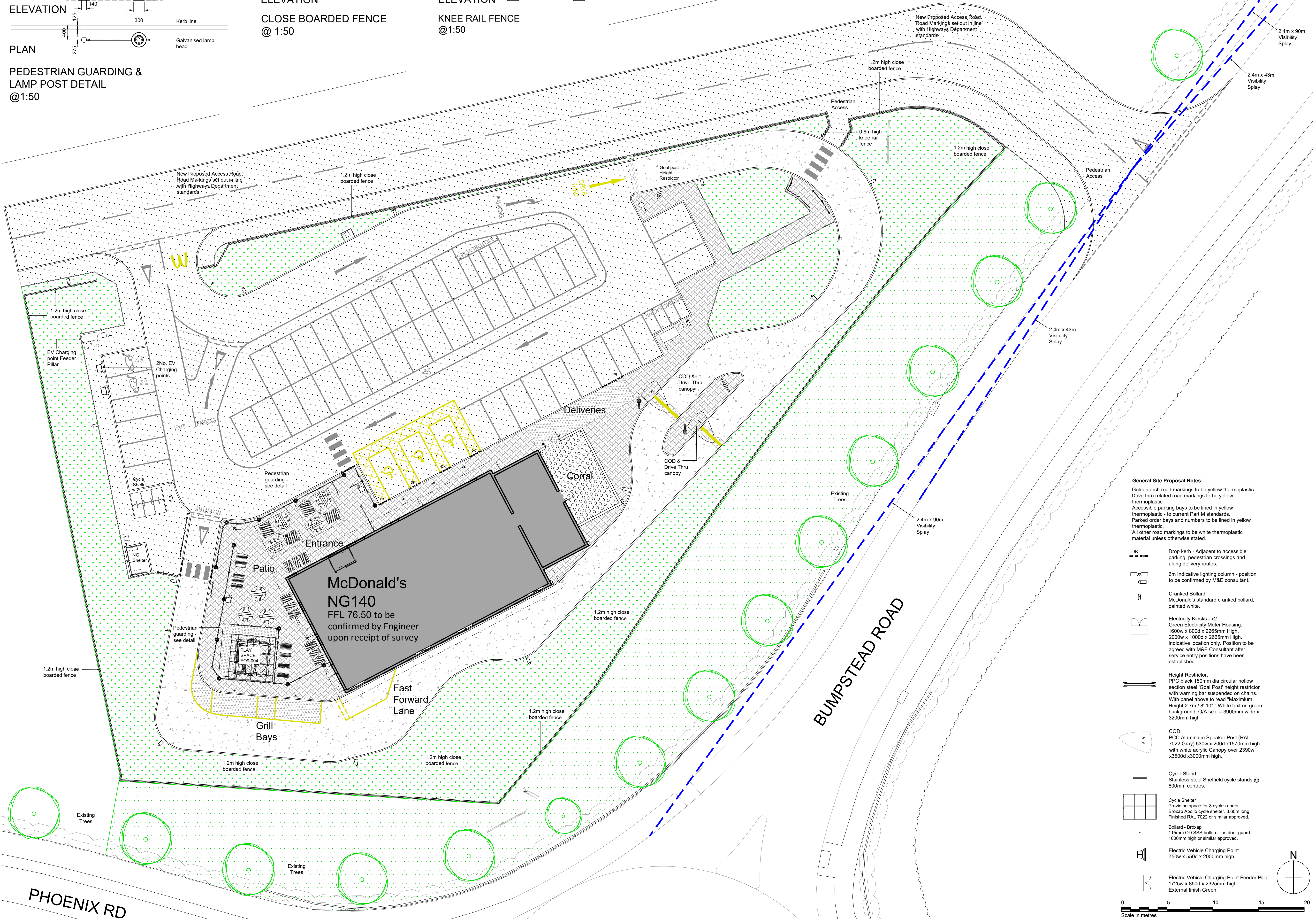

Notes:
 All drawings to be read in conjunction with all other drawings as noted on issue sheet.

- Proposed Site Finishes:**
- Tarmacadam - Car park and footpaths as indicated.
 - Marshalls 200 x 100mm Charcoal Keyblok paving - Patio
 - Charcoal imprinted concrete - Drive thru lane.
 - Charcoal brushed concrete - delivery route.
 - Brushed concrete - Corral.
 - Safety floor: Min. 50mm thick wet pour bounded rubber - to be confirmed by Project Manager.
 - Soft landscaping - see drawing No P007 for further details.
 - Existing landscaping to be retained.
 - Tactile blister paving.

External Fixtures & Fittings:

Aubrilam - Range Euroline 3 Mix 2015
 Electrogalvanised steel structure, PPC RAL 7022. Table legs made of extruded aluminium, PPC RAL 7022. Table seats & plate in 12mm HPL panel with 12mm beech plywood HPL veneer.
 Coffee table, single chair, bench and 2 seat table and round table must be fixed to the ground.

- 4 seats - Round Table.
- 4 seats - Rectangular Table.
- One Armrest Bench (left or right).
- Coffee Table.
- Single Chair.
- Umbrella. 4 x 4m Force 10 umbrella - colour black - with applied Golden arch logo.
- Dust Bin with "Tidy Man" Sticker.
- Ash Bin.
- Pedestrian Guarding 1500mm or 600mm long x 1100mm high. Timber effect galvanised steel.
- Target Trash Bin Combo Delta Large Aperture Litter Bin by Glasdon. 530mm x 470mm high x 1550mm high. Bin body & door: Black.
- Shelter 3400mm x 2400mm x 2300mm high. Steel frame with panels to 3 sides and profile metal roof. Complete with 2No benches and waste bin.
- Play Frame (E09-004) Tubular aluminium climbing frame with coloured (red, white & timber) laminate side panels, clear acrylic windows and fabric roof canopy. 3.8w x 3.8d x 4.5m high. See manufacturers information for further details.

General Site Proposal Notes:

Golden arch road markings to be yellow thermoplastic.
 Drive thru related road markings to be yellow thermoplastic.
 Accessible parking bays to be lined in yellow thermoplastic - to current Part M standards.
 Parked order bays and numbers to be lined in yellow thermoplastic.
 All other road markings to be white thermoplastic material unless otherwise stated.

- DK Drop kerb - Adjacent to accessible parking, pedestrian crossings and along delivery routes.
- 6m Indicative lighting column - position to be confirmed by M&E consultant.
- Cranked Bollard McDonald's standard cranked bollard, painted white.
- Electricity Kiosks - x2 Green Electricity Meter Housing. 1600w x 800d x 2265mm High. 2000w x 1000d x 2665mm High. Indicative location only. Position to be agreed with M&E Consultant after service entry positions have been established.
- Height Restrictor. PPC black 150mm dia circular hollow section steel "Goal Post" height restrictor with warning bar suspended on chains. With panel above to read "Maximum Height 2.7m / 8' 10" White text on green background. O/A size = 3900mm wide x 3200mm high.
- COD. PCC Aluminium Speaker Post (RAL 7022 Gray) 530w x 200d x 1570mm high with white acrylic Canopy over 2390w x 3500d x 3000mm high.
- Cycle Stand Stainless steel Sheffield cycle stands @ 800mm centres.
- Cycle Shelter Providing space for 8 cycles under Broxap Apollo cycle shelter. 3.60m long. Finished RAL 7022 or similar approved.
- Bollard - Broxap 115mm OD S35 bollard - as door guard - 1000mm high or similar approved.
- Electric Vehicle Charging Point. 750w x 550d x 2000mm high.
- Electric Vehicle Charging Point Feeder Pillar. 1725w x 850d x 2325mm high. External finish Green.

REV.	DATE	DESCRIPTION	DRAWING REVISIONS	BY	CHECKED
B	24.06.22	Revised Pedestrian links.		BV	
A	04.05.22	Visibility splays indicated.		JK	

GENERAL NOTES:
 All works are to be undertaken in accordance with the Building Regulations and the latest British Standards.
 All proprietary materials and products are to be used in accordance with the manufacturer's recommendations.
 All dimensions to be checked on site prior to construction.
 All risks assessed to comply with the designer's responsibility under the Construction (Design Management) Regulations 2015.

PROPOSED DEVELOPMENT AT:
 Bumpstead Road, Haverrill Business Park
 HAVERHILL CB9

STORE No.:
 NB 8333

ON BEHALF OF: McDonald's Restaurants Ltd
 DRAWING TITLE: Site Layout Plan As Proposed

DRAWN BY: BV
 SCALE & SIZE: 1:200@A1
 DESIGNED BY: JK
 DATE: April 2022
 DRAWING No.: 8342-SA-8333-P004 B



© Copyright McDonald's Restaurants & Scurr Architects

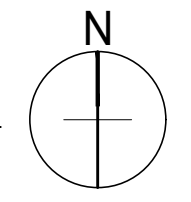
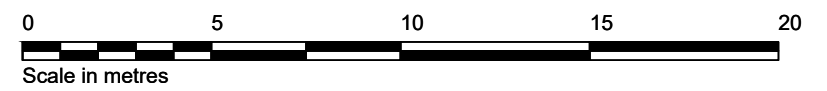

PHOENIX RD

BUMPSTEAD ROAD

NG140

NOTE:
SURROUNDING CONTEXTUAL BUILDINGS
AND INFORMATION ARE
BASED ON RECEIVED ORDINANCE
SURVEY DRAWINGS AND ARE SHOWN
FOR ILLUSTRATIVE PURPOSES ONLY.
ASSUMED SITE BOUNDARY IS
SUBJECT TO CONFIRMATION

General Notes:
All proposed tree locations are subject to co-ordination with drainage layout and subject to modification depending on the location of underground services and utilities. Drainage engineer to co-ordinate services layout in conjunction with the landscape plan to avoid conflict as much as possible. Allowance to be made at tender stage for the possible requirement for root barriers once the drainage layout is confirmed. CA to be informed immediately once this is available.



- Soft Landscape Key:**
- Existing trees and vegetation to be retained
Retained and protected during construction and landscaping works in accordance with BS5857:2012 guidance.
 - Existing trees and vegetation to be removed
In order to facilitate the proposed development
 - Existing grassland retained
 - Proposed tree in soft landscape
Refer to planting schedule for species & specification
 - Proposed specimen shrub planting
Refer to planting schedule for species & specification
 - Proposed ornamental planting
Refer to planting schedule for species & specification
 - Proposed formal instant hedge and dwarf hedge planting
Refer to planting schedule for species & specification
 - Proposed mixed species native hedge planting
Refer to planting schedule for species & specification
To be maintained at 1.5m high
 - Mobilane Green Screen
 - Proposed close mown grassland
To be cultivated turf
 - Proposed species rich flowering lawn
To be E1 flowering lawn mixture by Emorsgate or similar approved
 - Proposed slate aggregate surface finish
To be laid over permeable geotextile membrane
 - Proposed ornamental bark mulch surface finish
1m Dia. ornamental bark mulch around all trees in grass in accordance with BS8545:2014 recommendations

SOFT LANDSCAPE SPECIFICATION NOTES

NOTE: All soft landscape works to be carried out in accordance with BS4428:1989.

SUBSOIL
Subsoil should be broken up to relieve compaction and aid drainage prior to topsoiling to the following depths:
- For light and non cohesive subsoils: 300mm
- For stiff clay and cohesive subsoils: 450mm
Immediately before spreading topsoil, remove stones larger than 50mm.

TOPSOIL
Existing site won topsoil to be reused for soft landscape areas if sufficient quantities are available and the topsoil meets the criteria for multipurpose topsoil as defined in table 1 of BS3882:2015 specification for Topsoil.

If imported topsoil is required it is to be supplied and spread by the main contractor to the approval of the Landscape contractor, in accordance with BS 3982:2015. To be a natural sandy loam, of medium texture, with a pH between 5.5 and 7.8, not more than slightly stony and free of pernicious weeds. Subsoil to be well broken up prior to top-soiling to relieve compaction. Topsoil depths should be:
Areas for Ornamental Shrub Planting: minimum 400mm
Areas for cultivated turf: minimum 150mm

CULTIVATION
Weeds to be prevented from seeding or becoming established by applying a suitable herbicide and allowing the correct time to elapse, as directed by the manufacturer. Compacted soil to be broken up to a depth of 100mm, with any stones, grass tufts or rubbish larger than 50mm in any direction to be removed, leaving a regular and even surface. Suitable slow release fertiliser to be supplied and spread @ 50g/m2 to all planted areas.

CLIMATIC CONDITIONS
Topsoiling should be carried out in the driest conditions possible – cultivation to be carried out when the soil is moist, friable and not waterlogged or frozen. Topsoil should not be handled during or after heavy rainfall or when it is wetter than the plastic limit as defined by BS 3882. Planting should not take place in waterlogged conditions or when the ground is frozen.

SOIL AMELIORANT
Peat-free compost to be spread over ornamental shrub beds @ minimum 50mm depth prior to cultivation.

TREES
All trees within shrub beds to be planted in separate pits in accordance with free planting detail. All plant material to comply with BS 3982 Part 1:1992, be obtained from a nursery certified by the HTA and transported to site in accordance with the HTA Plant Handling Guide: 1996. All trees to be planted to the original root collar and secured in place with underground guying system in accordance with free planting detail. All trees to be fitted with aeration and irrigation system in accordance with free planting detail.

If the trees are to be planted outside of the planting season (late October - Late March) then containerised stock to be used in lieu of root ball to the same specification - allowance to be made for this at tender stage if required once construction timetable is known and CA informed immediately.

PROPOSED ORNAMENTAL SHRUB PLANTING
All shrubs to be positioned as shown on the drawing and to the density and specification noted in the plant schedule. Planting holes to be 150mm wider than the root spread, have the base ground thoroughly broken up before planting and backfilled with peat free compost.
All shrubs to be equally spaced throughout the planting areas to the specified density in a staggered arrangement unless otherwise noted in the planting schedule.

NATIVE HEDGE PLANTING
Areas to receive whip planting be cleared of all vegetation and cultivated as described above. Rotavate areas to a minimum depth of 300mm to form an open textured free draining growing medium. Remove all stones and other debris larger than 50mm in any one direction and remove all litter and vegetation matter prior to planting. Each transplant to be fitted with an appropriate rabbit guard for the size and species and 500 x 500mm biodegradable GT Ecomat by Green-tec or similar approved. To be pruned / maintained as a hedge at a maximum height of 1.4 metres.

E1 FLOWERING LAWN
Flowering lawn mix to be sown directly into cultivated low fertility subsoil in accordance with manufacturers recommendations at rate of 4g/m2
Preparation: Cultivate subsoil, apply a suitable herbicide and allow the correct time to elapse, as directed by the manufacturer, and seed the bed. No fertiliser, compost or mulch are to be applied to the wildflower bed.
First year of management:
• Mow newly sown flowering lawns regularly (every 7-10 days during growing season) throughout the first year of establishment. Cut to a height of 40-60mm, removing cuttings if dense.
• Carefully dig out or spot treat any residual perennial weeds such as docks.
Management once established:
• Mow regularly as a lawn but not too short (25-40mm). To permit flowering, mowing can be relaxed from late June. Cut again when the sward gets untidy (after 4-8 weeks). Heavy quantities of cuttings should be collected and removed from site.
*NOTE - At time of each cut all arisings to be removed from the bed to maintain reduced soil productivity.

CLOSE MOWN GRASSED AREAS
Preparation and turf to be laid in accordance with BS 3969:1998; Recommendations for Turf for general purposes and BS 4428:1989 General Landscape Operations.
Height of initial growth: 100mm
Height of first cut: 50mm
Frequency of growth: The height of growth must not exceed 100mm at any time.
Frequency: Cut as and when necessary to a height of 25mm, using a rotary mower and remove all arisings.
Timing: When grass reaches scheduled height of maximum growth and is reasonably dry.
Application: At the time of each cut, trim all grass edges round the base of trees, manholes etc and remove arisings. Sweep all adjoining hard areas clear of cuttings and remove.
Weeding: Keep the sward substantially free of broad leaved weeds by applying a suitable selective herbicide.
Fertilizer: March application: 15:10:10 Spring turf fertilizer at 35g/m2.
September application: 5:10:10 Autumn turf fertilizer at 50g/m2.

SUBSTITUTIONS:
Upon submission of evidence that certain materials, including plant materials, are not available at the time of the landscape contract, the Landscape Contractor may be permitted to substitute other materials and plants in exceptional circumstances during the contract with an agreed adjustment of prices.
All substitutions shall be of nearest equivalent species and variety to the original specified but shall be subject to approval by the Landscape Architect before any change is made.

TIMES OF YEAR FOR PLANTING:
Soft landscape works to be carried out during the first possible planting periods following completion of the building and associated engineering works to car park and access roads in accordance with the times of year for planting notes below:
- Native and ornamental trees: During dormant winter period - Late October to late March (only if planted in the planting season otherwise containerised stock to be used).
- Bare root native transplants: During dormant winter period - Late October to April.
- Container grown ornamental and specimen shrubs: At any time if ground and weather conditions are favourable.

MULCH
75mm depth of 8-35mm ornamental bark mulch (peat-free) to be supplied and spread to all planting areas. Finished mulch level to be installed and maintained at 25mm below any adjacent kerbs or paving surfaces.

LANDSCAPE MAINTENANCE NOTES

All planting areas to be maintained to a high standard by the contractor for 12 months after practical completion, to ensure the landscape scheme is successful, and discourage decline of the area.
Minimum frequency of maintenance visits:
December / January / February & March - 1no. visit each month
April to November - 2No. visits each month.

- Generally, during the first 12 months:
- All planting beds to be re-firmed and kept weed free through hand weeding and application of an approved herbicide where appropriate.
 - All litter to be picked and removed from landscape areas.
 - Mulch to be topped up as required to maintain the specified thickness.
 - The condition of all trees is to be regularly checked, with ties and stakes adjusted or replaced as necessary.
 - Shrubs to be pruned at appropriate times of year for each species to promote healthy growth and desirable ornamental features.
 - Grass lawn area to be cut and maintained in accordance with specification note above.
 - All arisings to be removed from site.
 - Any defects or plant losses occurring during the first 12 months defects period to be replaced at the contractors expense.

Following the initial 12 month establishment period the ongoing landscape management will be the responsibility of an commercial landscape maintenance contractor under a landscape maintenance contract.

GENERAL WATERING
All soft landscaping to be subject to a watering regime which is absolutely essential to ensure the continued success of the scheme, particularly during the initial 12 month establishment period. The watering frequency should be as necessary to ensure the continued thriving of all grass, hedges, trees and ornamental planting. During dry periods minimum weekly visits should be made to the site to ensure the soil has not dried out and to action watering if necessary. The soil should be checked for dryness using either a soil moisture sensor or by inserting a spade into the ground to a depth of 300mm to observe the appearance of the soil. If the soil is moist there is no need to water but if it is bone dry then watering procedure should be carried out immediately. Water supply should be from potable mains water or an approved alternative. The full depth of topsoil should be wet without loosening or damaging plants. Any compacted soil should be broken up sufficiently to allow water to reach the rootzone.

WATERING TREES
Trees to be watered in accordance with BS 8545:2014 Tree - From Nursery to Independence.
Trees should be watered via the installed irrigation / aeration pipes around the base of the trees stem in accordance with the manufacturer's instructions to ensure the water reaches the roots of the tree. Below is a suggested watering regime but this should be used as a guide only and may require modification in times of drought or flood, dependant on the ground conditions at the time, which should be monitored as above:
• March - October: 20 litres to be poured into irrigation pipe twice a week (40 litres in total)

PLANTING SCHEDULES:

Species	Abb.	Form	Girth (cm)	Height (cm)	Clear stem (cm)	Root	Quantity
Tilia cordata 'Streetwise'	TcS	Standard Extra Heavy	16-18	min 450	min 200	RB	4
Corylus colurna	Cc	Standard Extra Heavy	18-20	min 450	min 220	RB	1
Betula pendula	Bp	Standard Heavy	12-14	350-425	175-200	RB	3
Prunus 'Sunset Boulevard'	PSB	Standard Extra Heavy	16-18	350-425	min 200	RB	3

Specimen Shrub Planting:

Name	Abb	Height (cm)	Root	Container	Habit	Quantity
Amelanchier lamarkii	Al	175-200	RB	/	Specimen, 3 - 5 main stems	2
Lavandula angustifolia 'Munstead'	LaM	30-40	C	7.5L	Bushy	5
Phormium 'Apricot Queen'	PAQ	80-100	C	10-12L	Specimen	8
Phormium cookianum 'Tricolor'	PcT	80-100	C	10-12L	Specimen	1
Phormium 'Yellow Wave'	PYW	/	C	10-12L	Triple Crown	3
Pittosporum tenuifolium 'Golf Ball'	PIGB	40/45 Diameter	C	15L	Clipped, Topiary ball	3
Stipa gigantea	Sg	/	C	5L	Ornamental grass	3
Taxus baccata (Sphere)	TbS	40/45 Diameter	C	15L	Clipped, Topiary ball	2

Shrub Planting:

Name	Abb	Height (cm)	Root	Container	Habit	Density	Quantity
Cornus alba 'Elegantissima'	CaE	60-80	C	5L	Branched	3/m ²	18
Cornus alba 'Spaethii'	CaS	60-80	C	5L	Branched	3/m ²	15
Taxus baccata	Tb	40-60	C	3L	Bushy	3/m ²	25

Mixed Species Native Boundary Hedge Planting:

Name	Abb	Height (cm)	Root	Container	Habit	% in Mix	Quantity
Acer campestre	Ac	80-100	UK Cell grown	/	Branched	20%	58
Crataegus monogyna	Cm	80-100	UK Cell grown	/	Branched	40%	116
Cornus sanguinea	Cs	80-100	UK Cell grown	/	Branched	10%	28
Euonymus europaeus	Ee	80-100	UK Cell grown	/	Branched	10%	28
Ilex aquifolium	Ia	80-100	C (UK grown)	5L	Leader & Laterals	10%	28
Prunus spinosa	Ps	60-80	UK Cell grown	/	Branched	10%	28

Notes:
* Hedge species to be planted in a double staggered row at 500mm centres, 400mm between rows
* Hedge to be maintained at a maximum height of 1.2m and pruned to a clear stem of 150-200mm above ground
* Hedge plants to be protected with 600mm Tubex Shelterguard Shrub Shelters supported by 32mm x 32mm tanalised stakes.
* Hedges to be planted within off the roll fully bio-degradable weed control membrane to suppress weeds and conserve ground moisture.
Product: EcoTeez MulchMat by Hy-Tex or similar approved, installed and secured with ground pegs in accordance with manufacturers recommendations.
* Shrubs to be sourced as local to the site as possible and "UK-Grown" in accordance with current bio-security best practice.

Formal Hedge Planting:

Name	Abb	Height (cm)	Root	Container	Form	Spacing	Quantity
Cornus betulus	Cb	100-120	C	1m Trough	Instant hedge unit, Neatly clipped	Single row, 6No. Plants per linear m	20
Euonymus japonicus 'Jean Hughes'	EJH	40-60	C	5L	Clipped hedging plants	Single row, 5No. Plants per linear m	110

Notes:
Formal instant hedge planting units to be planted in a continuous row with the specified density of plants per linear m as specified.



Drawing to be read in conjunction with Vector Landscape Planer Plan Drawing 18569-VL-McD_101

Project Title	Proposed McDonald's Restaurant	Drawing Title	Landscape Plan
Client	McDonald's Restaurants Ltd	Job/Draw No	18569-VL-McD_101
Status	PLANNING FOR COMMENT	Rev	-
Scale	1:250	Drawing Size	A1
Drawn By	NB	Checked By	AS
Date	07 / 2022		

vector
design concepts

LANDSCAPE DESIGNERS
4 ST JOHNS NORTH, WAKEFIELD, WF1 3QA. TEL 01924 332056
web: www.vectordc.com

- DO NOT SCALE THIS DRAWING. ALL DIMENSIONS MUST BE CHECKED / VERIFIED ON SITE.
- TOPOGRAPHICAL SURVEY IS BY OTHERS AND NO GUARANTEE CAN BE GIVEN. ANY DISCREPANCIES NOTED ON SITE ARE TO BE REPORTED TO THE ENGINEER IMMEDIATELY.
- THIS PLAN IS FOR GUIDANCE PURPOSES ONLY. ALL SERVICES MUST BE LOCATED & VERIFIED ON SITE.

THIS DRAWING IS BASED UPON AND IS TO BE READ IN CONJUNCTION WITH EXISTING STATUTORY UNDERTAKER SERVICE RECORDS. NO GUARANTEE CAN BE GIVEN AS TO THE ACCURACY. ALL SERVICES ARE TO BE LOCATED ON SITE WITH HAND DUG TRIAL PITS, IN ORDER TO DETERMINE THEIR PRECISE LOCATION AND DEPTH.

	PLOT BOUNDARY (TBC)
	AS BUILT HIGHWAY DRAIN
	AS BUILT STORM DRAIN
	AS BUILT FOUL DRAIN
	AS BUILT LEVEL
	HV ELECTRIC (TRACED)
	HV ELECTRIC (RECORDS)
	WATERMANS
	GASMANS
	BT TELECOM DUCTS
	VIRGIN MEDIA DUCTS
	KPN INTERNATIONAL DUCTS

FOR INFORMATION

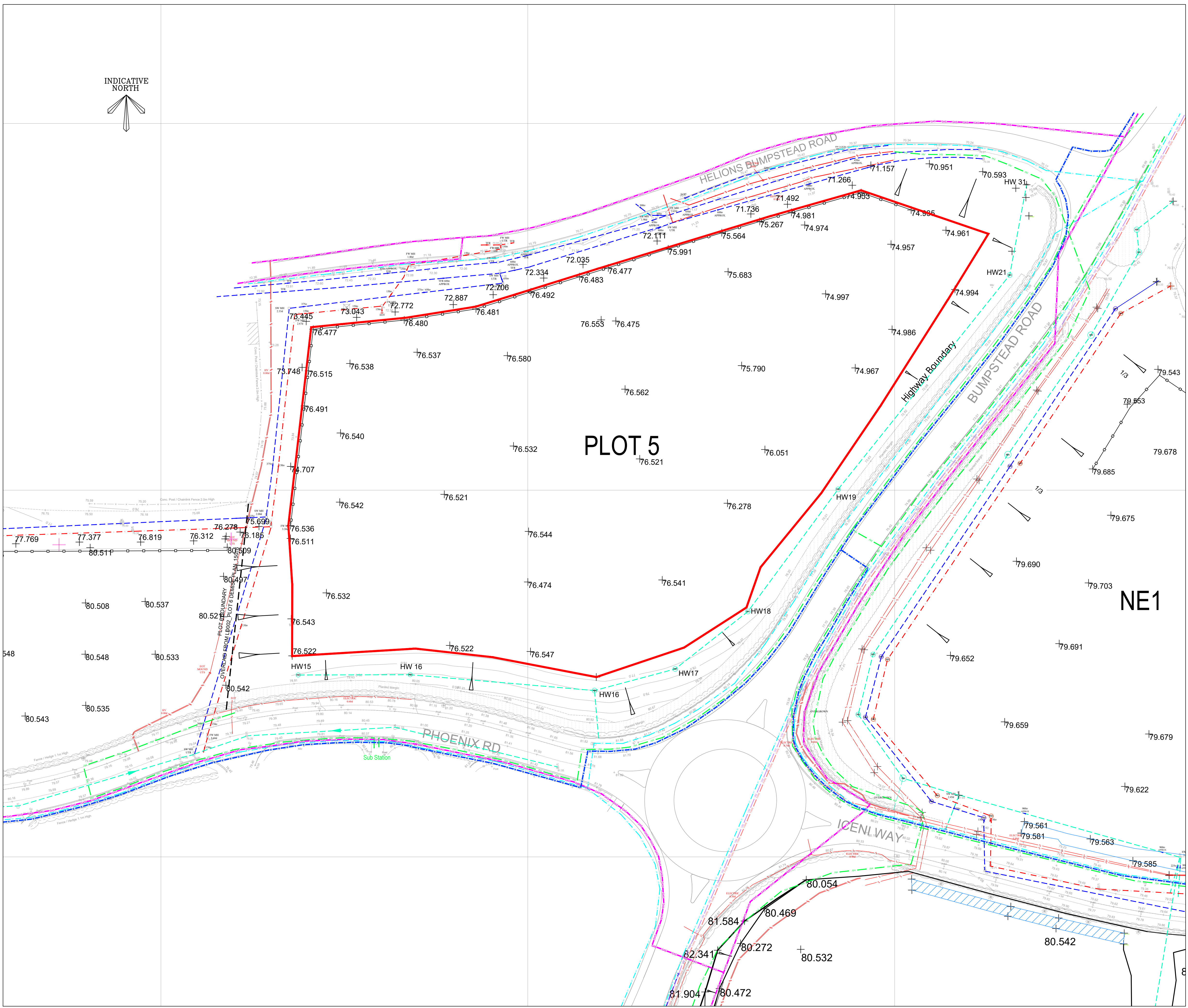

Rev	Date	Description	By	Chkd
-----	------	-------------	----	------

Revision Schedule

Project Title				
PLOT 5 HAVERHILL BUSINESS PARK				
Drawing Title				
EXISTING SERVICES PLAN				
Drawn by GH		Checked by GH		Project Engineer NSB

Date	Scale @ A1	Project No.	Drawing No.	Rev
JUNE 2021	AS SHOWN	13102	100	-

BAYNHAM MEIKLE
 Consulting Structural & Civil Engineers

8 Meadow Road, Edgbaston, Birmingham B17 8BU
 Tel: 0121 434 4100 Fax: 0121 434 4073 Email: admin@bm-p.co.uk

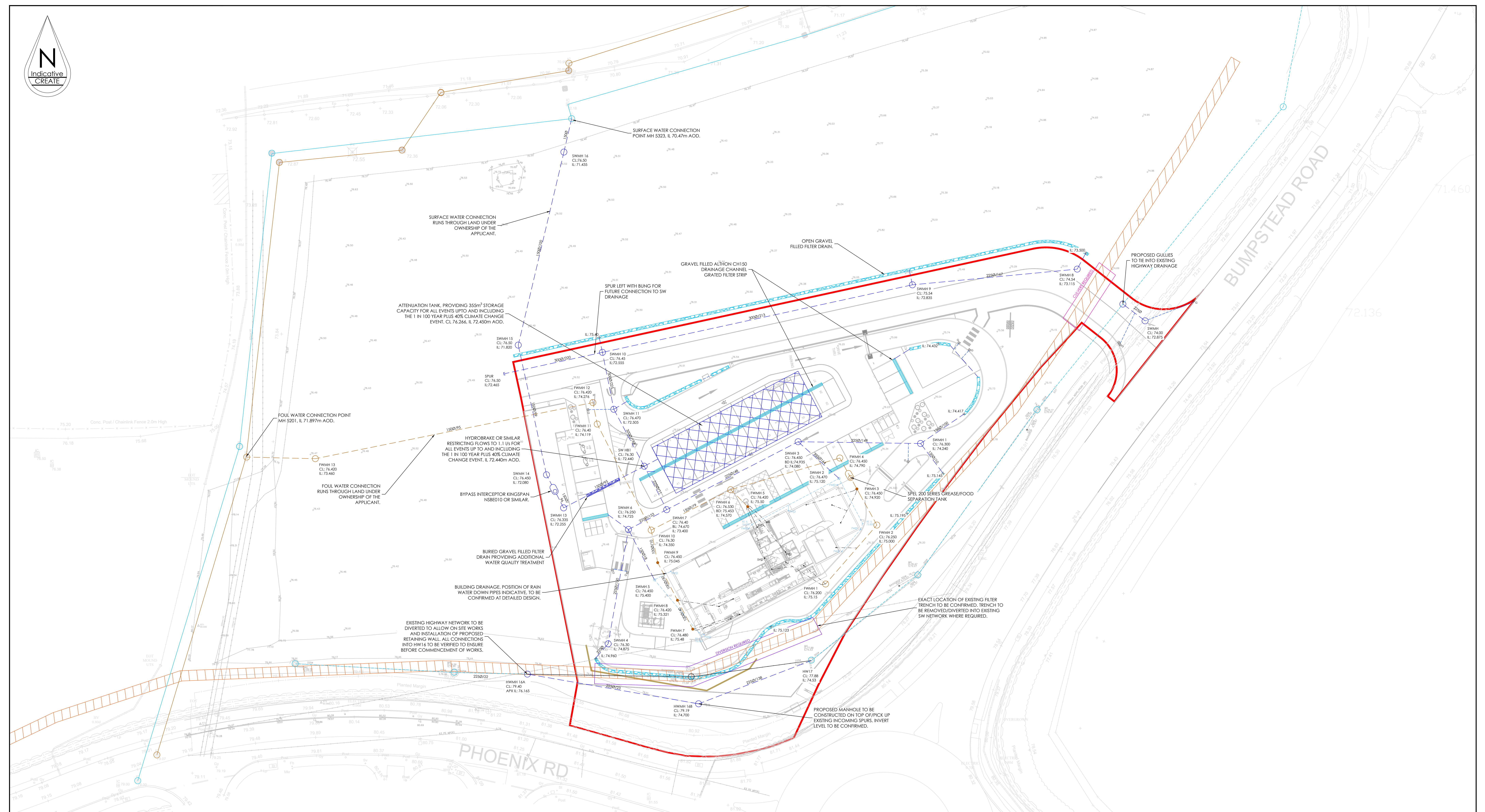
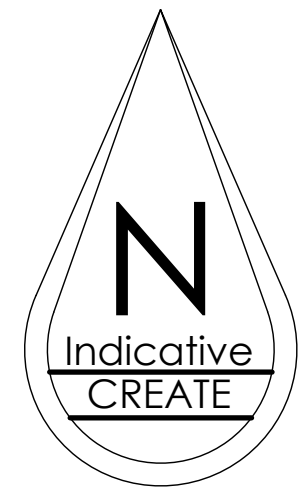

NOTES

- THIS DRAWING IS BASED ON LAYOUT DRAWING 8342-SA-8333-SK07C AND S008C ENTITLED SITE LAYOUT PLAN BY SCURR ARCHITECTS DATED APRIL 2022 AND TOPOGRAPHIC SURVEY 13102/100 BY BARNHAM MERLE CONSULTING STRUCTURAL AND CIVIL ENGINEERS DATED JUNE 2021.
- THE EXISTING FILTER DRAIN ON SITE IS TO BE RETAINED AND THE EXACT POSITION TO BE CONFIRMED. THE DRAIN WILL BE REORIENTED WHERE NECESSARY AND CULVERTED UNDER ROADWAYS AS NEEDED.
- ALL FOUL WATER DRAINAGE TO BE 1500@ 1:100 GRADIENT UNLESS OTHERWISE NOTED.
- ALL FUTURE ADAPTABLE DRAINAGE WORKS TO BE IN ACCORDANCE WITH THE WATER AUTHORITIES ASSOCIATION "CONSTRUCTION DESIGN GUIDANCE".
- THE CONTRACTOR SHALL BE RESPONSIBLE FOR VERIFYING THE LOCATIONS OF ANY EXISTING STATUTORY UTILITIES, ALONG WITH ANY ADAPTABLE AND PRIVATE DRAINAGE THAT MAY BE AFFECTED BY THE PROPOSED WORK.
- ALL PRIVATE DRAINAGE WORKS TO BE IN ACCORDANCE WITH PART H OF THE CURRENT BUILDING REGULATIONS AND BS EN 752.
- NO PRIVATE SURFACE WATER SHALL DISCHARGE INTO THE PUBLIC HIGHWAY.
- THE CONTRACTOR MUST CHECK THE LEVELS AND CONDITION OF ALL EXISTING DRAINAGE OUTFALLS PRIOR TO CONSTRUCTION OF ANY DRAINAGE, UNLESS OTHERWISE AGREED, TO ENSURE THE PROPOSED DESIGN MAY BE ACHIEVED. ANY DISCREPANCIES MUST BE REPORTED TO CREATE IMMEDIATELY.
- WHERE RWP'S STUB STACKS AND SVPS ARE CONNECTED DIRECT TO THE DRAIN, RODDING ACCESS PLATES ARE TO BE PROVIDED.
- ALL SETTING OUT COORDINATES AND LEVELS ARE BASED ON THE ORDINANCE SURVEY GPS DATUM AS INDICATED.

KEY

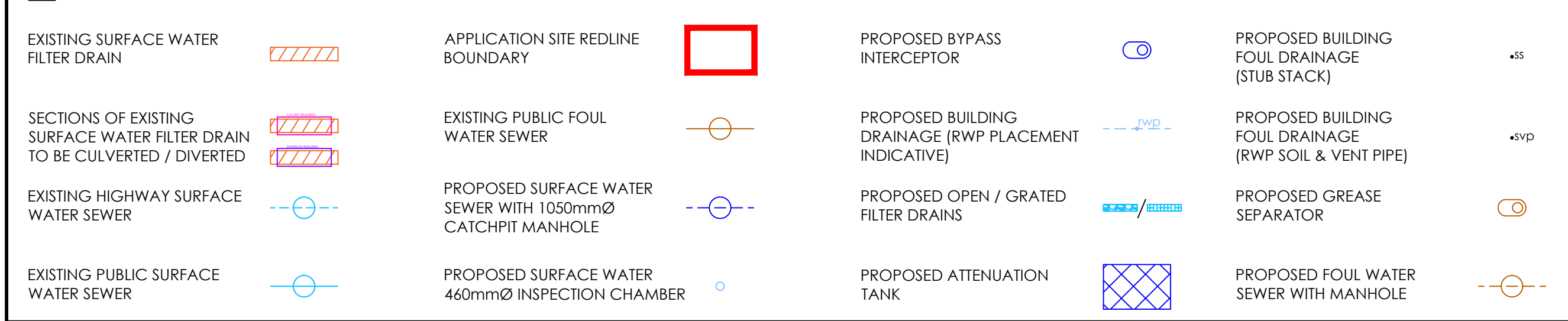

Create Consulting Engineers accept no responsibility for any unauthorised amendments to this drawing. Only figured dimensions are to be worked to. COPYRIGHT © RESERVED

REV	DATE	AMENDMENT DETAILS	DRAWN	APPROVED
C	02/08/22	INTERNAL DRAINAGE AND SPEL UNIT ADDED	SW	BWA
B	28/07/22	SITE LAYOUT UPDATED, DRAINAGE REVISED	SW	BWA
A	14/07/22	DRAINAGE STRATEGY REVISED, LEVELS ADDED	SW	BWA

PROJECT MCDONALD'S HAVERHALL	DATE 04/05/22	DRAWING STATUS INFORMATION	
DRAWING TITLE FOUL AND SURFACE WATER DRAINAGE STRATEGY	SCALE(S) 1:250	DESIGNED TT CHECKED GS APPROVED GS	
CLIENT MCDONALD'S RESTAURANTS LTD	DRAWING NO. 02/001	REVISION C	

www.createconsultingengineers.co.uk

ORIGINAL SHEET B1E - A0 Landscape DO NOT SCALE