

**Notes:**  
 All drawings to be read in conjunction with all other drawings as noted on issue sheet.

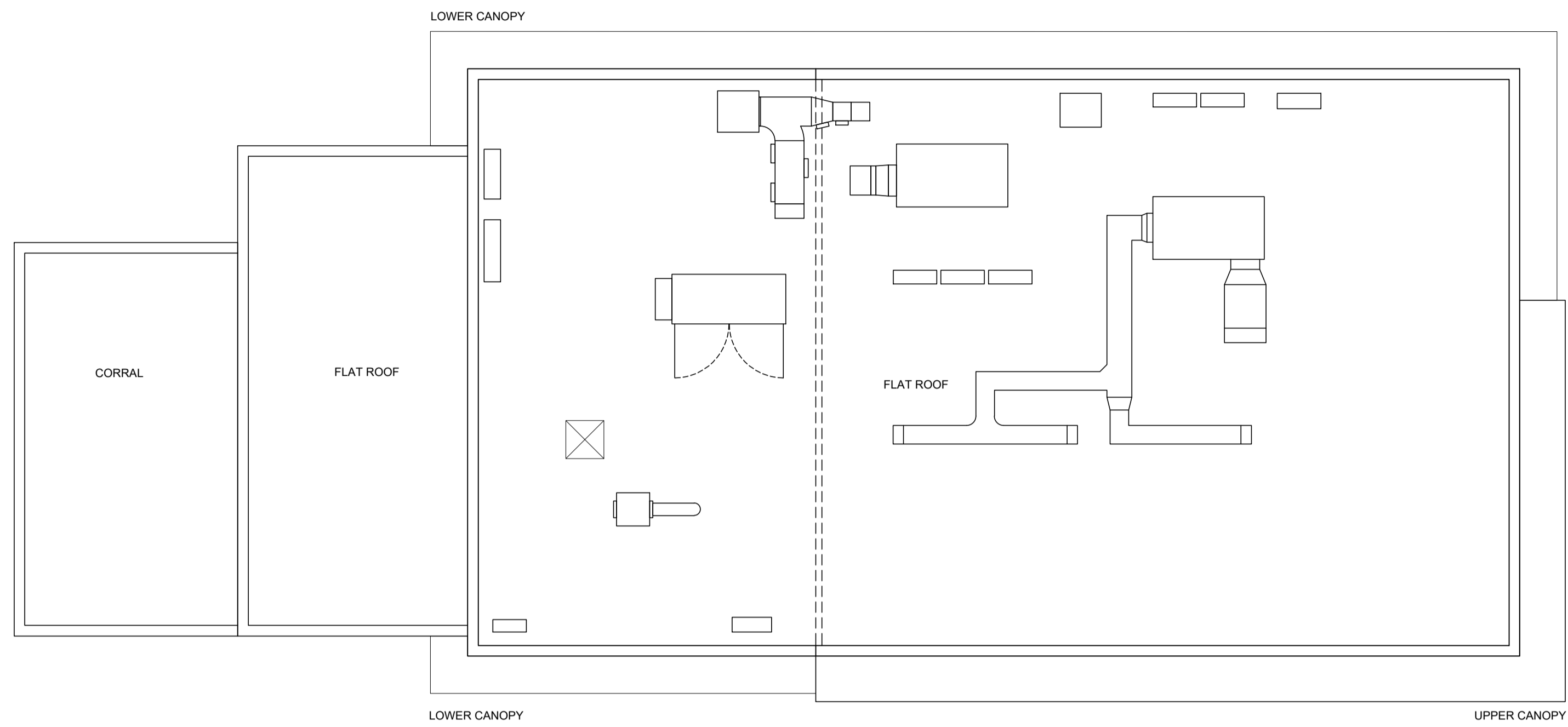

ROOF PLAN

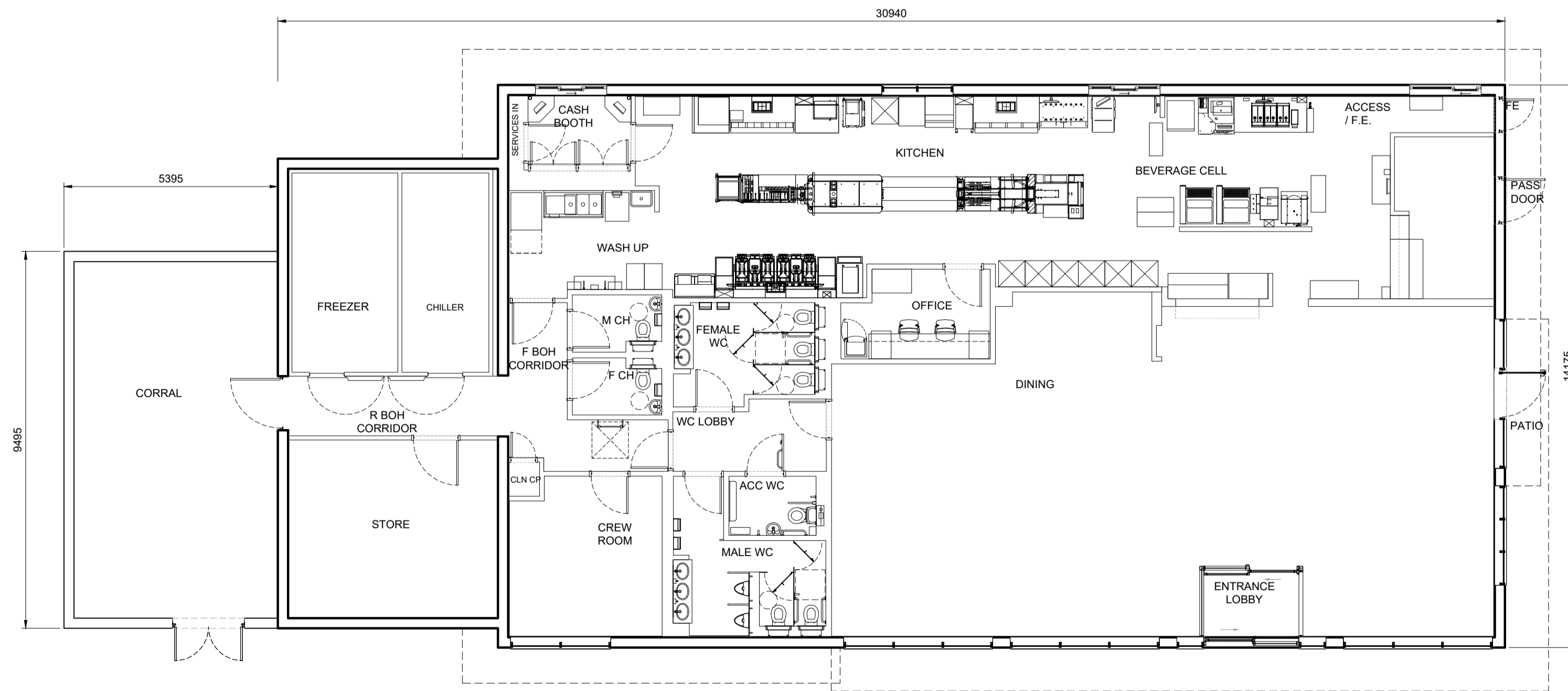

GROUND FLOOR PLAN

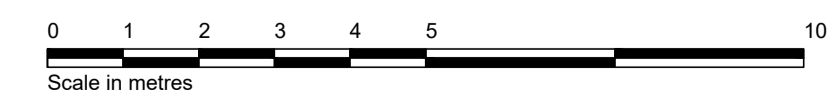
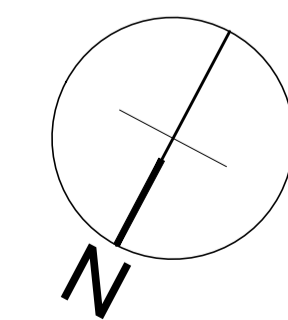

REV.	DATE	DRAWING REVISIONS	BY	CHECKED

**GENERAL NOTES:**  
 All works are to be undertaken in accordance with the Building Regulations and the latest British Standards.  
 All proprietary materials and products are to be used strictly in accordance with the manufacturer's recommendations.  
 All dimensions to be checked on site prior to construction.  
 All risks assessed to comply with the designer's responsibility under the Construction (Design Management) Regulations 2015.

PROPOSED DEVELOPMENT AT: STORE No: 1-  
 Bumpstead Road, Haverrill Business Park NB 8333  
 HAVERHILL, CB9

ON BEHALF OF: -  
 McDonald's Restaurants Ltd  
 DRAWING TITLE: -  
 Ground Floor and Roof Plans

DRAWN BY: BV  
 SCALE & SIZE: 1:100@A1  
 CHECKED BY: JK  
 DATE: April 2022  
 DRAWING No.: 8342-SA-8333-P006

NG140