

PHASE 3B DEVELOPMENT

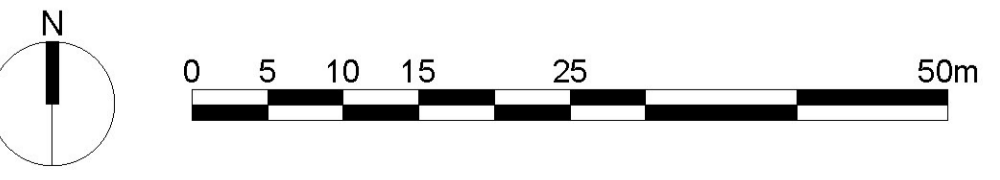

DEVELOPMENT

INFRASTRUCTURE ROAD

BIN COLLECTION POINT SCHEDULE	
BCP/BSP	PLOTS SERVED
A	1-4
B	16-18
C	26
D	27-29
E	30,51-53
F	46
G	47
H	65-69
J	70
K	71-77
L	84-90
M	91-98
N	110-113
P	114-125
Q	127
R	128-129
BSP1	5-15
BSP1	54-64

- Key:**
- - - - - Bin Pull-through route
 - Bin collection point
 - Bin/Cycle storage to ground floor

Note: All rear gardens to accommodate cycle stores 1.8m x 0.9m.

No.	Date	Amendment	Initials	No.	Date	Amendment	Initials
Client : Persimmon Homes Project : Haverhill Phase 2B							
Drawing : Refuse & Cycle Plan							
Scale : 1:500 @ A1		Status : Planning		Rev: P0		Grafik Architecture Station Court Radford Way Billericay Essex CM12 0DZ T +44 (0)1277 858 233 www.grafikuk.com	
Date : Jan 2021		Dwg No : 20-3072-004		<small>© THIS DRAWING IS THE COPYRIGHT OF GRAFIK ARCHITECTURE. It shall not be in any way used or reproduced without their prior written consent. All dimensions are to be checked on site or in the workshop prior to commencing any work. Work only to figured dimensions. Any discrepancies are to be reported to the Architect.</small>			

R:\Projects\200712 Haverhill Phase 2B\Planning\Analysis Plans\004_Refuse & Cycle Plan