

Note & Key

	Indicates proposed untreated BOAT footpath
	Indicates proposed Tarmac footpath/Cycle Route
	Indicates proposed 2m hogging transitional strip

POS/NEAP

SUDS/POS/LEAP

P1

**Boat Intersection 1
East of Phase 3B
Scale:1:500**

**Boat Intersection 2
West of Phase 6
Scale:1:500**

PUBLIC RIGHT OF WAY PATH (3.5M WIDE)

ASPHALT	A	SURFACE COURSE	Dense bitumen Macadam to clause 7.5 ²⁰ , 6mm nom size aggregate.	20
	B	BINDER COURSE	Dense bitumen Macadam to clause 6.5 ²⁰ , 20mm nom size aggregate.	50
	C	SUB-BASE	Granular sub-base type 1 to clause 80.3 ¹⁰ certified as non-frost susceptible, spread evenly on the formation in layers not exceeding 100mm compacted thickness. Compaction to clause 80.2 ¹⁰ .	100

POS HOGGIN PATH (3.5M WIDE)

HOGGIN	A	SURFACE COURSE	Compacted Hoggin edged with timber planks and pegs.	50
--------	---	----------------	---	----

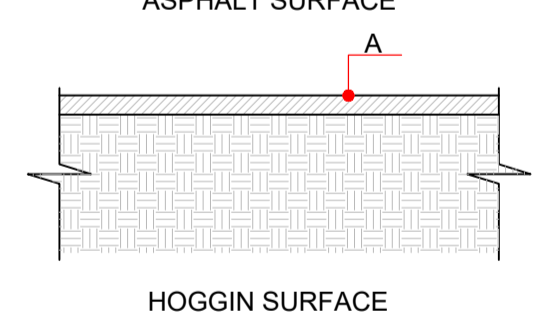
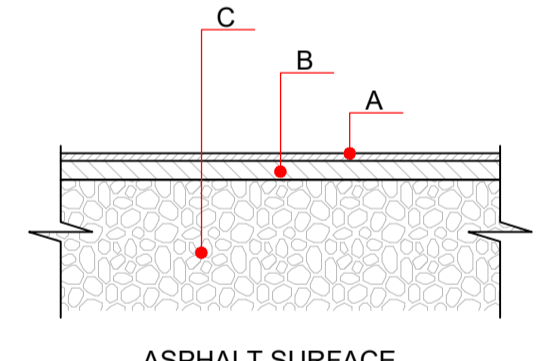

**Surfacing Make-up
Scale:NTS**

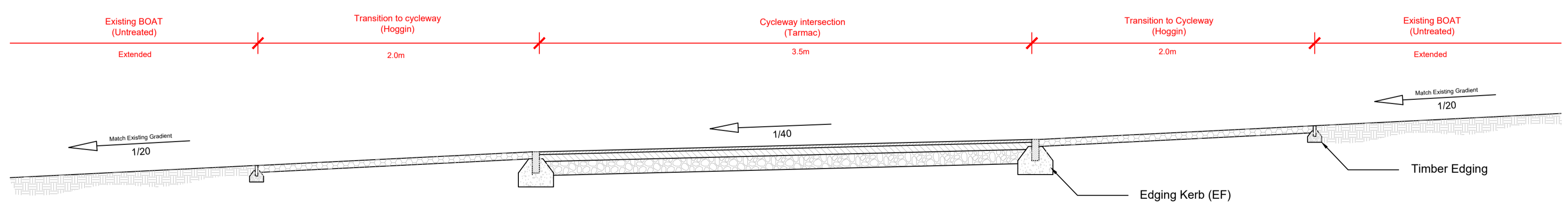

**Proposed transition cross section
Scale:1:25**

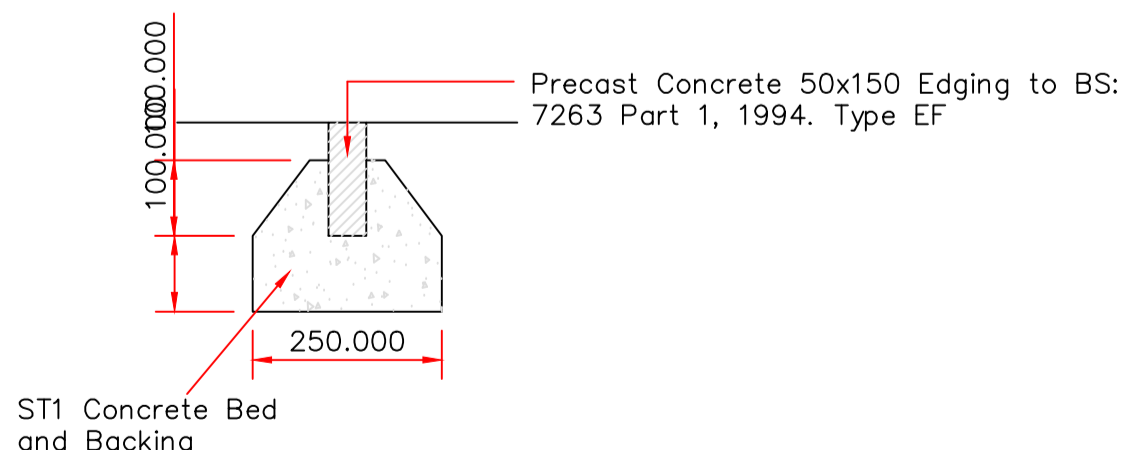

**EDGING KERB (EF)
(to be used on ALL individual private drives unless noted otherwise)
(SCALE 1:10)**

Rev	Description	By	Date

PERSIMMON
 Persimmon Homes Ltd.
 Persimmon House
 Orion Court, Orion Avenue
 Great Blakenham
 Suffolk IP6 0LW
 Tel 01473 927400

Site Name:
**Haverhill Infrastructure
 Off Ann Suckling Road
 Haverhill, Suffolk**

Drawing:
**BOAT and Cycleway
 Intersection Detail**

Scale@A1: As shown	Date: 26.05.22
Drawn By: BS	Checked By: SB
Drawing No: 039-E-SK89	Rev: /