



Proposed Ground Floor Plan.



Proposed First Floor Plan.



South Facing Elevation.



East Facing Elevation.

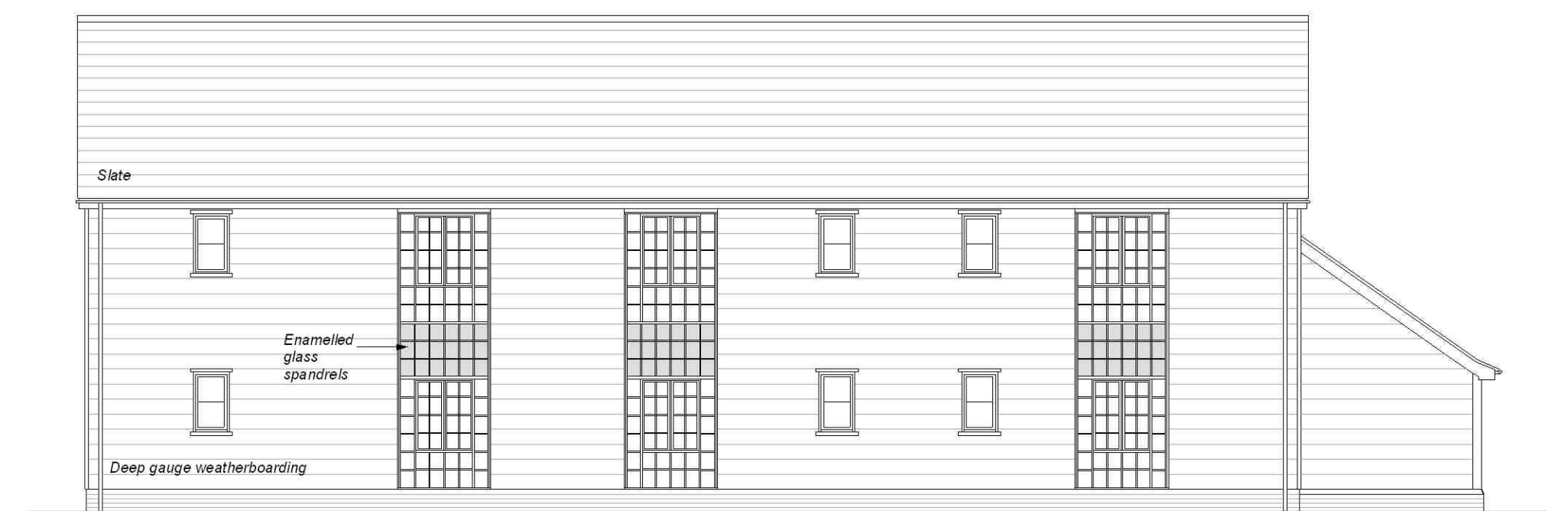

North Facing Elevation.

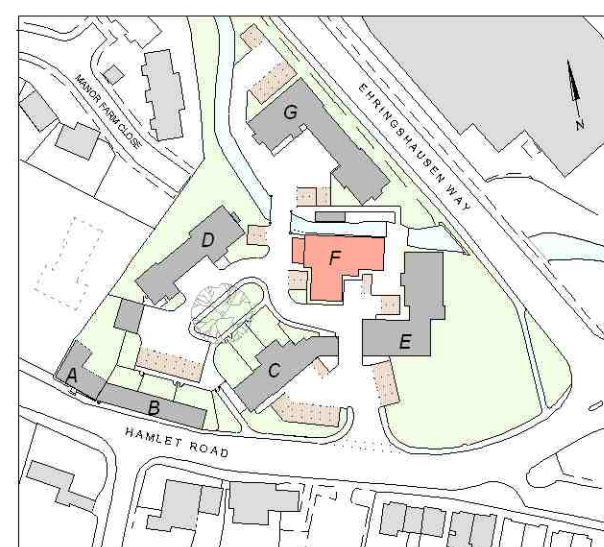

Key Plan (1:2000)

BLOCK F

Materials:

Walls: Selected textured white facing bricks.
Selected textured red facing brick plinths.
Stone band below first floor window cills.
Deep gauge timber weatherboarding - stained.

Roof: Natural slate.

Joinery: Painted softwood and hardwood sills.

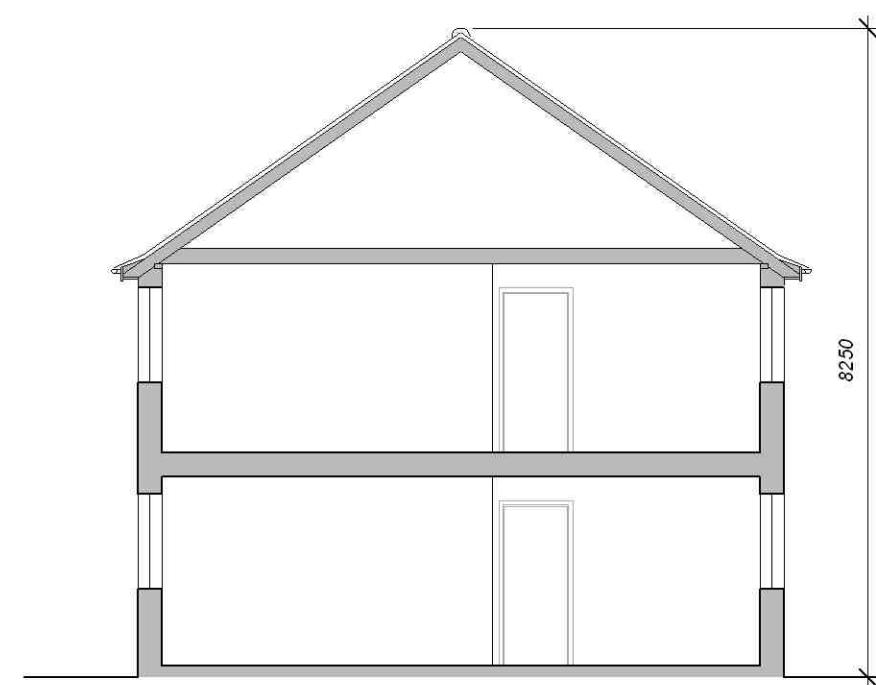

Section A-A.



West Facing Elevation.

BLOCK F

Contractor is responsible for all setting out and must check dimensions on site before work is put in hand. Written dimensions only to be taken, this drawing must not be scaled.
John Alderton Partnership to be immediately notified of suspected omissions or discrepancies.

Revisions		Revisions
A	Bin store elevation amended	14.2.06
B	General revisions following planning meeting on 12th July 06.	July 06

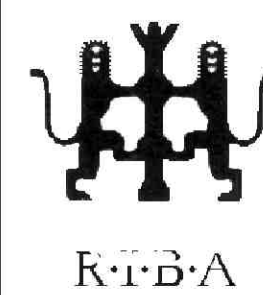

J·A·P ARCHITECTS

BLOIS MEADOW, STEEPLE BUMPSTEAD, HAVERHILL, SUFFOLK, CB9 7BN
TELEPHONE (01440) 731200 - FACS (01440) 731201 - EMAIL enquiries@japarchitects.co.uk

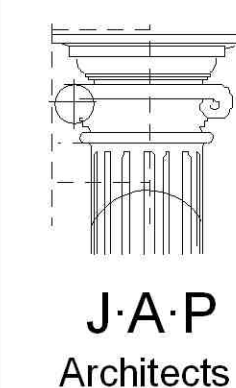

Project Proposed Residential Development of Brownfield Site - The Ironworks, Hamlet Road, Haverhill for The Bernhard Group.

Title Block F - Proposed plans, section and elevations.

Scale 1 : 100 Date June 05 Revisions

Drawing No.	05009-11		A	B
-------------	----------	--	---	---