

BLOCK G: GROUND FLOOR

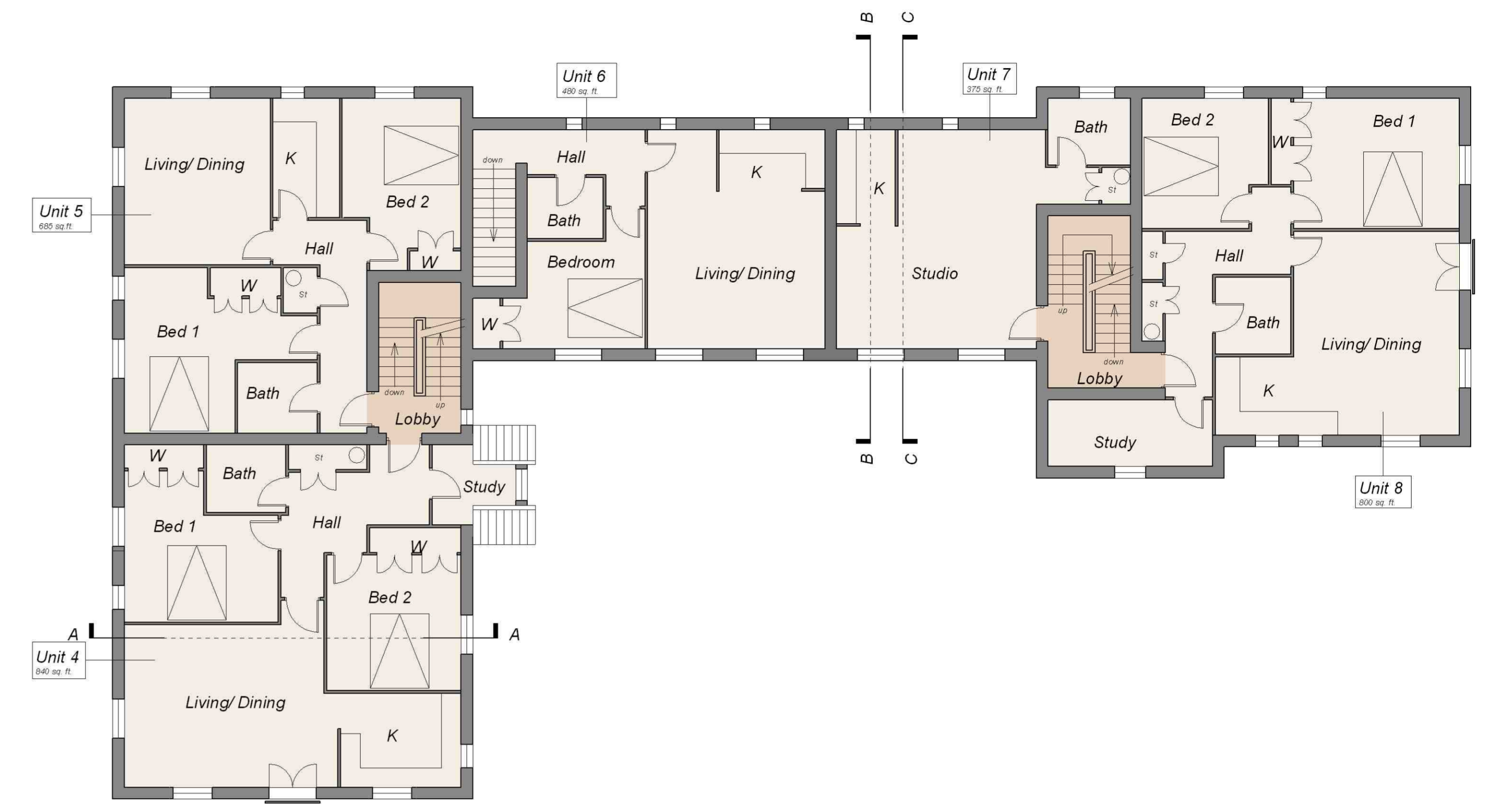

BLOCK G: FIRST FLOOR

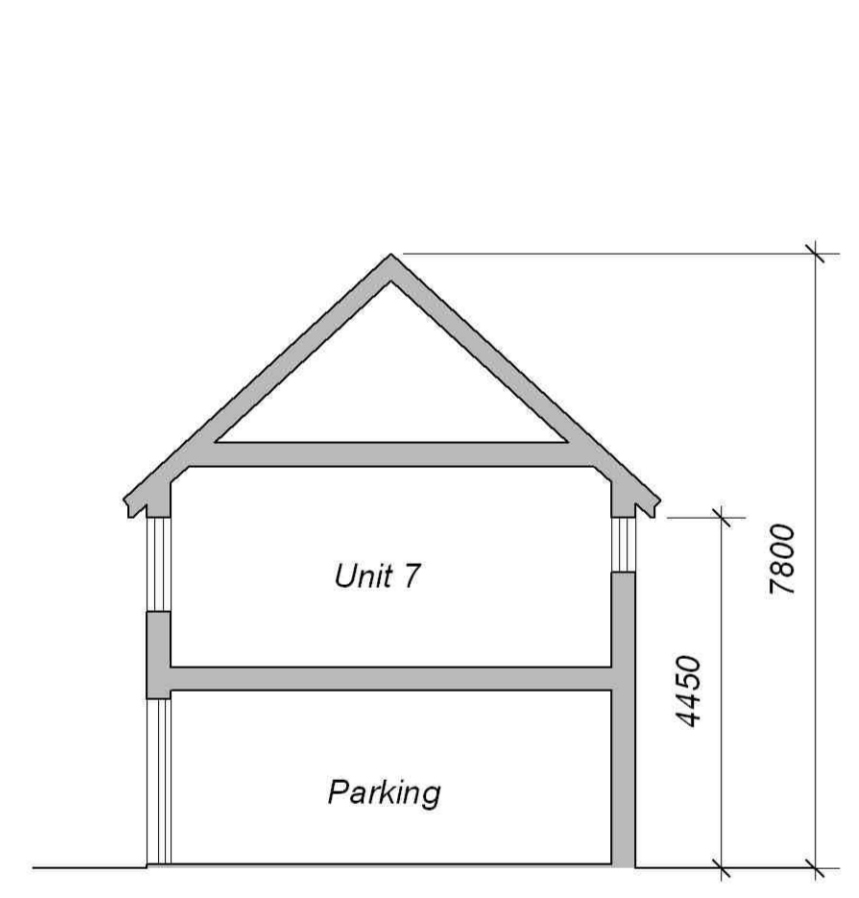

Section B-B

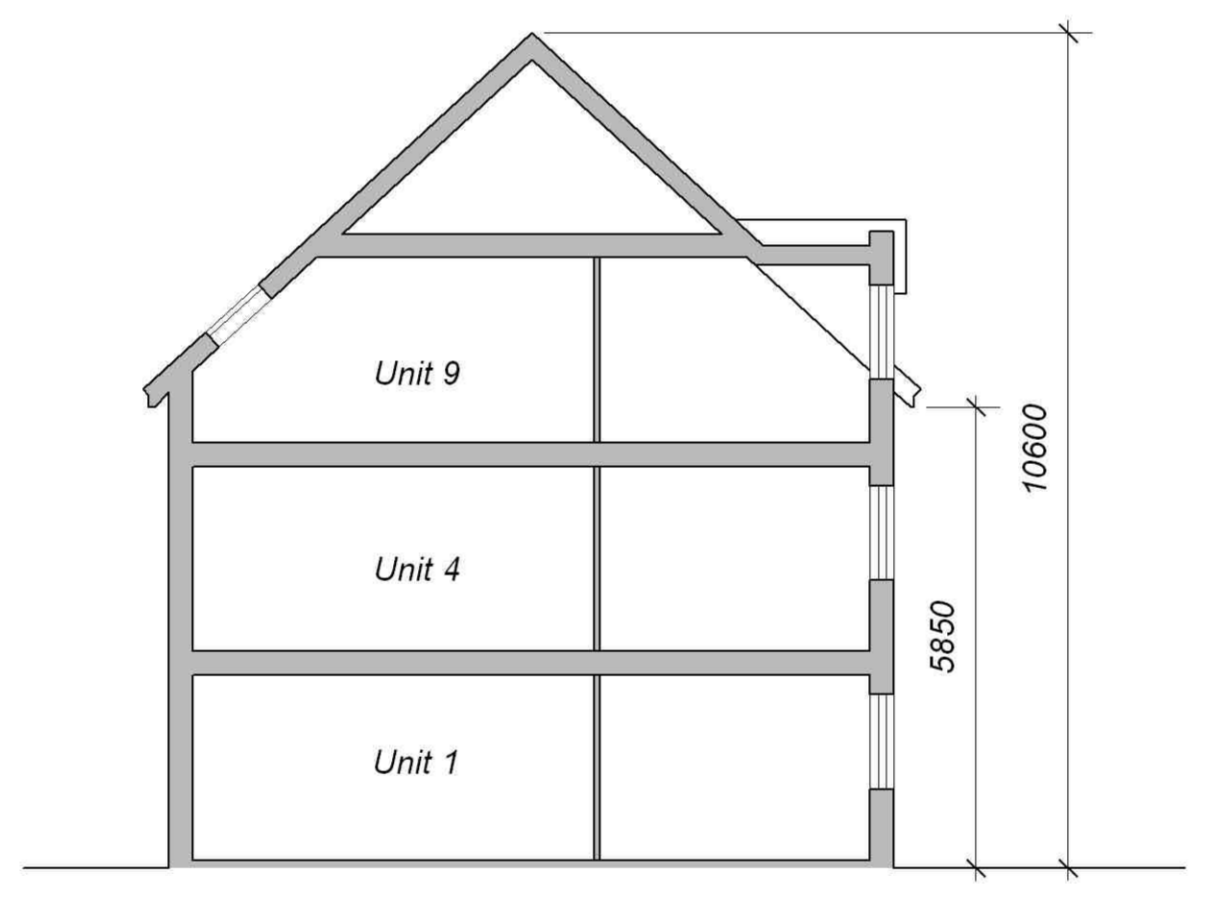

Section A-A

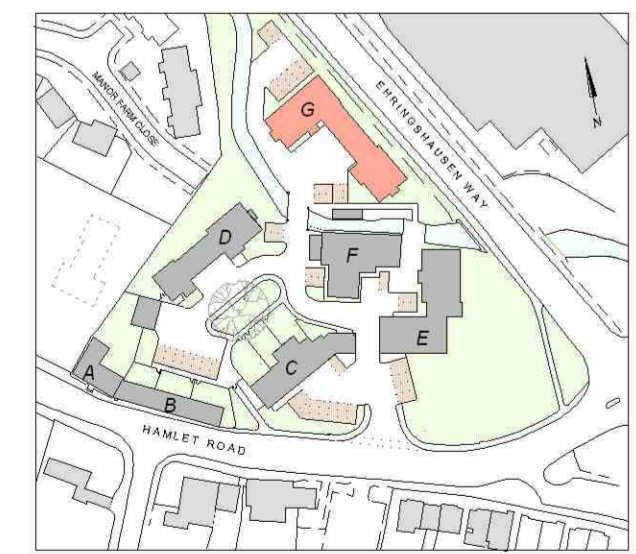

Key Plan (1:2000)

BLOCK G

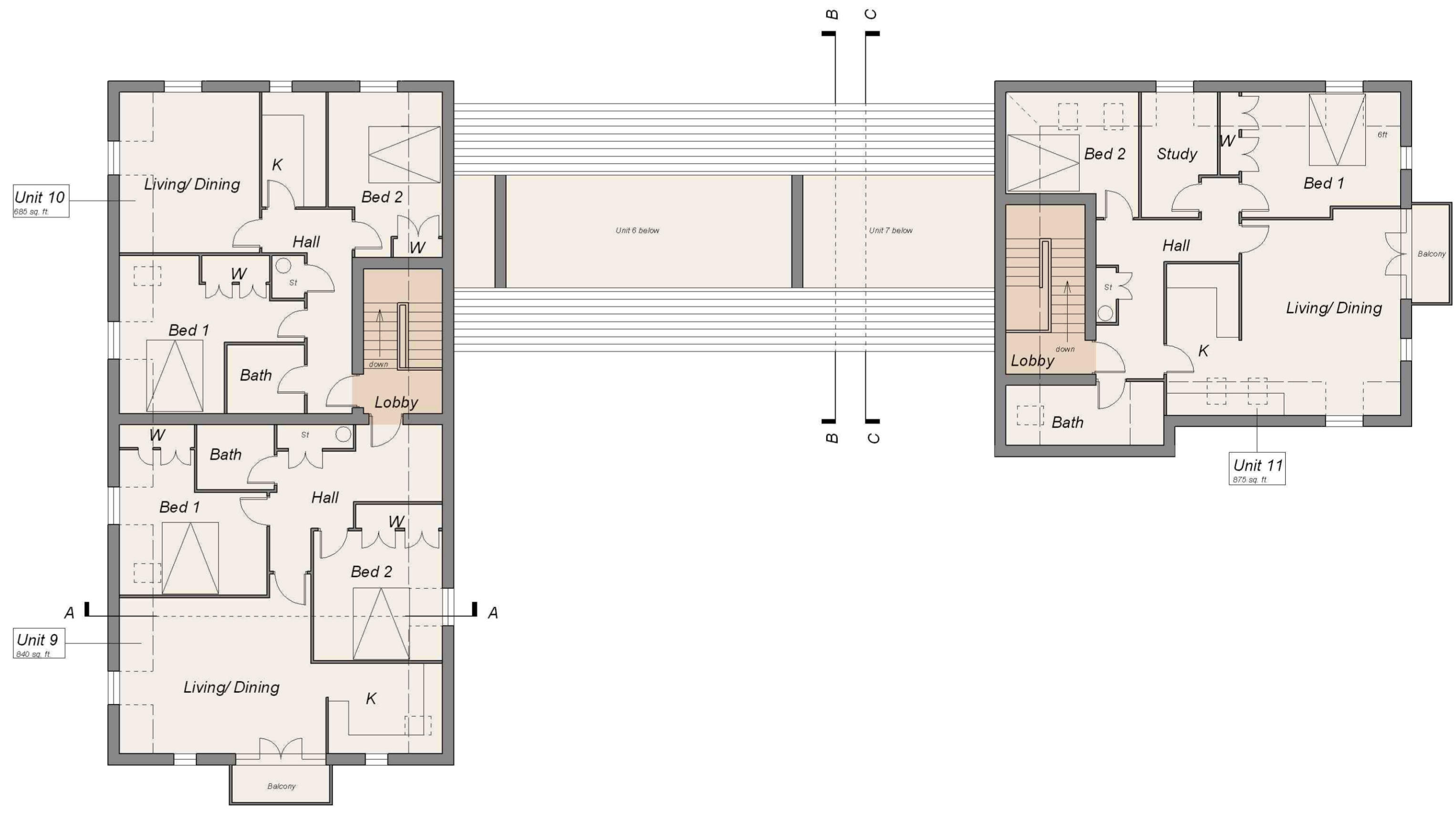

BLOCK G: SECOND FLOOR

Contractor is responsible for all setting out and must check dimensions on site before work is put in hand. Written dimensions only to be taken, this drawing must not be scaled.
John Alderton Partnership to be immediately notified of suspected omissions or discrepancies.

Revisions		Revisions
A	General amendments.	Dec 05
B	General revisions following planning meeting on 12th July 06.	July 06

Revisions	

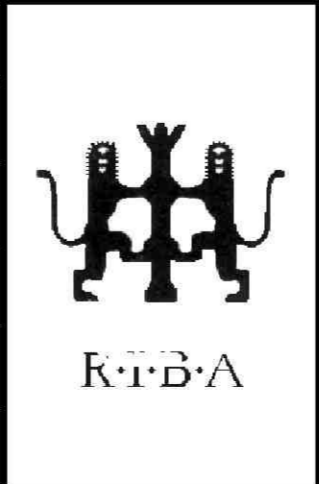

J·A·P ARCHITECTS

BLOIS MEADOW, STEEPLE BUMPSTEAD, HAVERHILL, SUFFOLK, CB9 7BN
TELEPHONE (01440) 731200 - FACS (01440) 731201 - EMAIL enquiries@japarchitects.co.uk

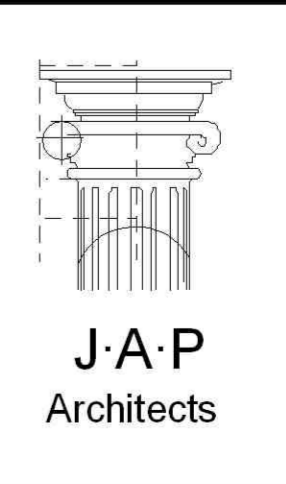

Project	Proposed Residential Development of Brownfield Site - The Ironworks, Hamlet Road, Haverhill for The Bernhard Group.		
Title	Block G - Proposed plans and sections.		
Scale	1 : 100	Date	Oct 05
Drawing No.	05009-12		Revisions
	A	B	