

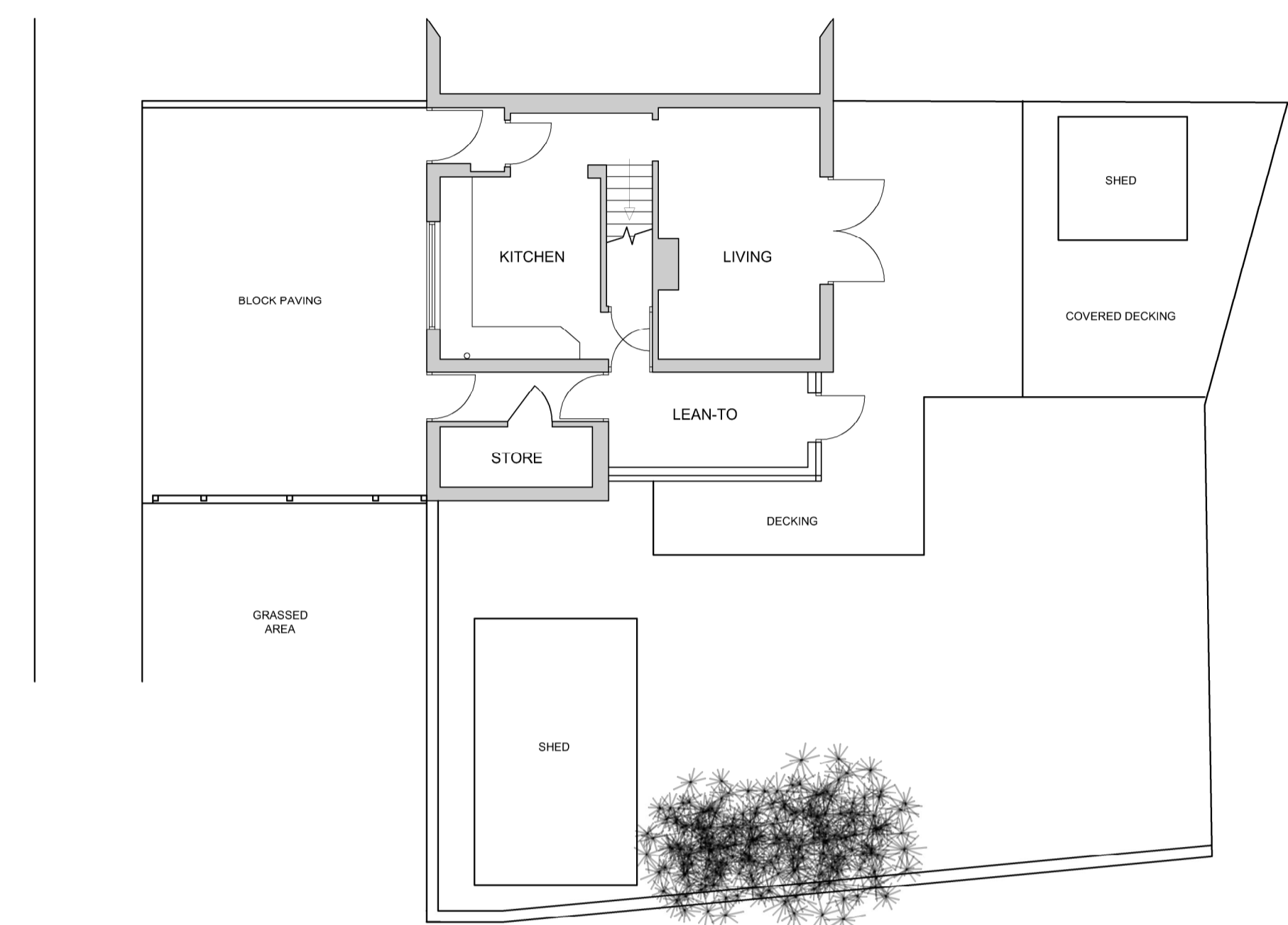

EXISTING EXTERNAL MATERIALS:	
WALLS	CREAM BRICK
ROOF	CONCRETE TILES
FLAT ROOF	N/A
WINDOWS	WHITE UPVC
DOOR	VARIOUS COLOURS UPVC
FASCIA/SOFFITS	WHITE UPVC
RAINWATER GOODS	WHITE UPVC

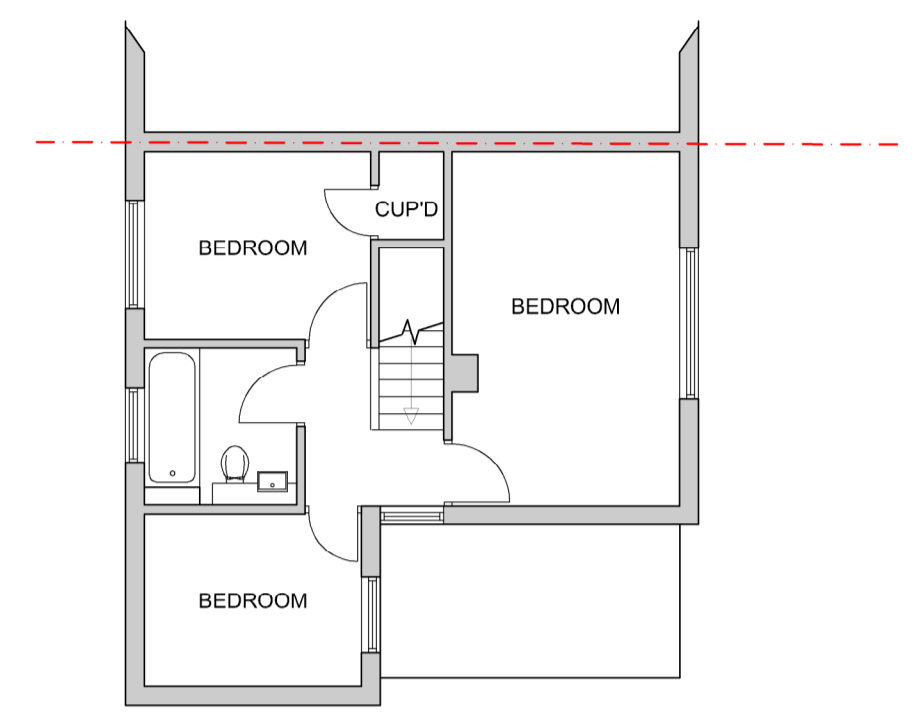

EXISTING GROUND FLOOR PLAN (1:100)



EXISTING FIRST FLOOR PLAN (1:100)

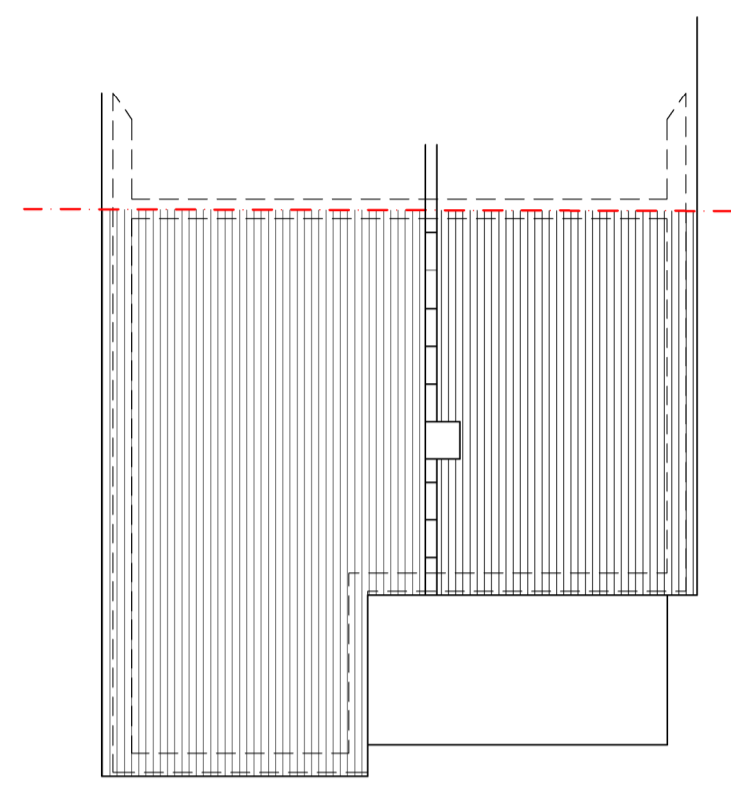

EXISTING ROOF PLAN (1:100)

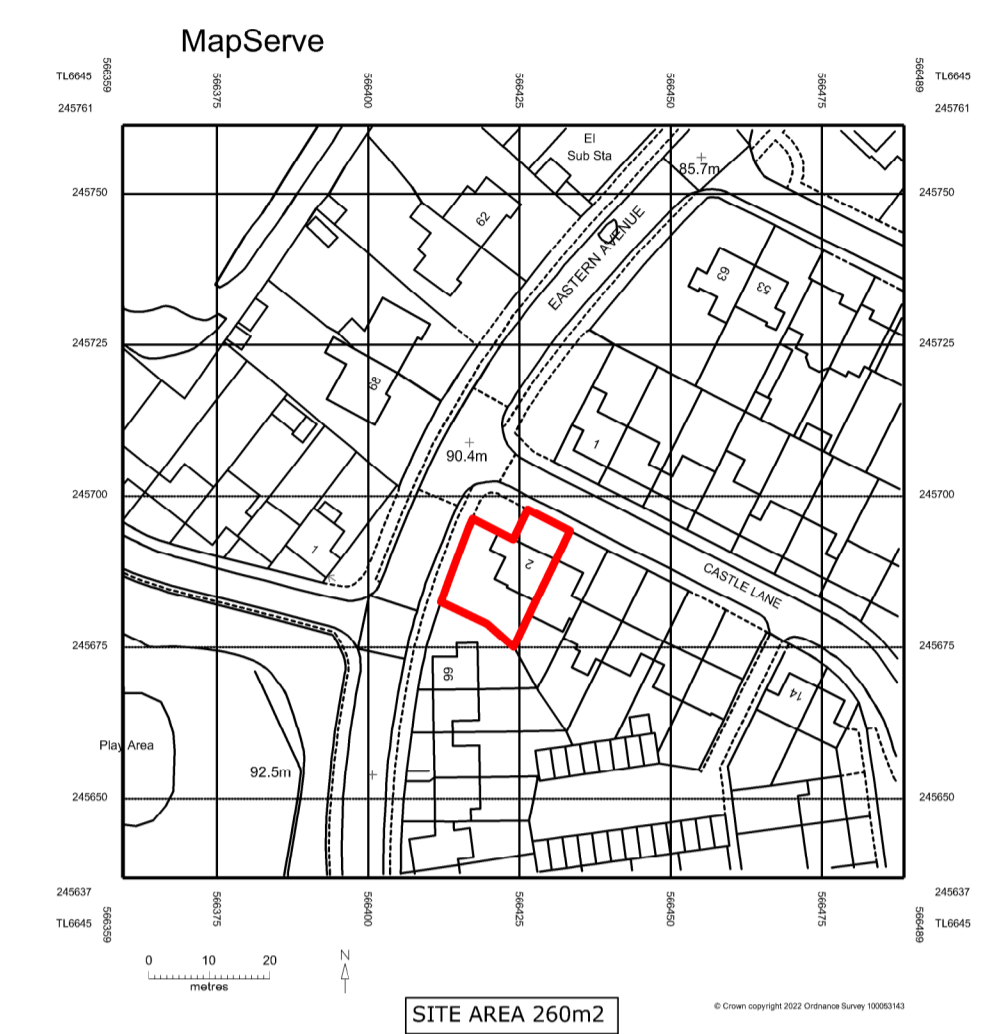

EXISTING LOCATION PLAN (1:1250)



EXISTING SITE PLAN (1:500)



EXISTING FRONT ELEVATION (1:100)



EXISTING SIDE ELEVATION (1:100)

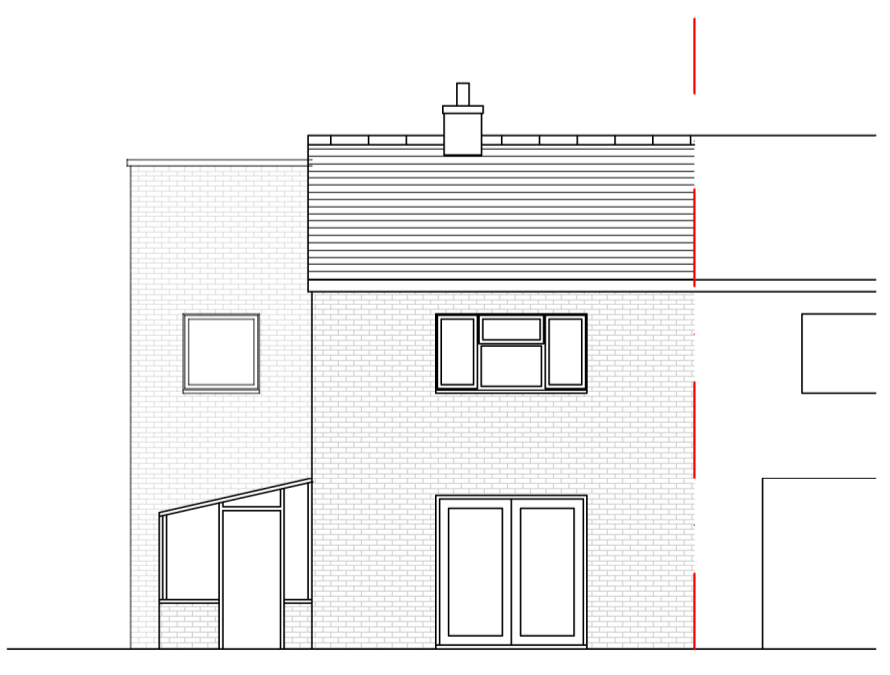

EXISTING REAR ELEVATION (1:100)

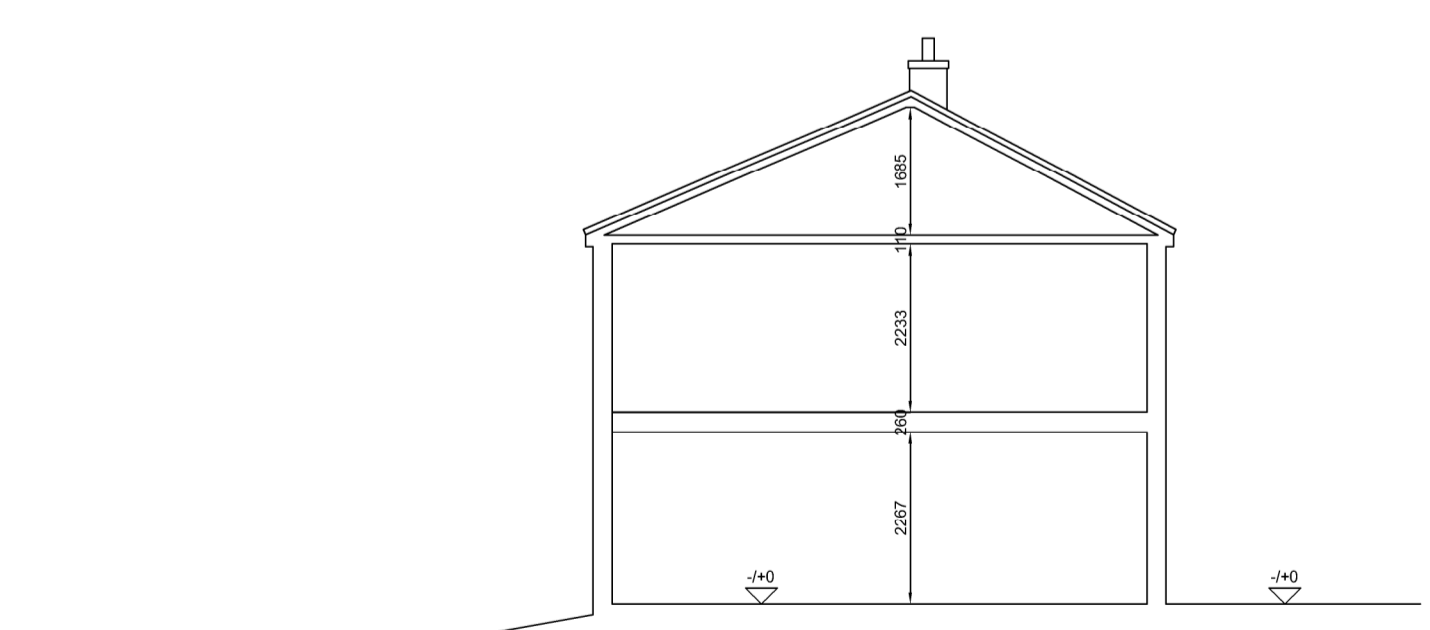

EXISTING SECTION (1:100)

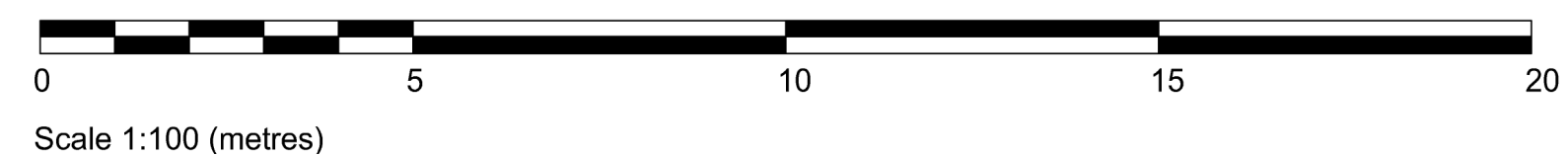

Scale 1:100 (metres)



Scale 1:500 (metres)

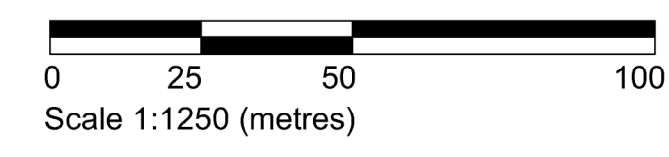

Scale 1:1250 (metres)

Rev	Description	Date
1	Paul Mitchell + Co tel/fax (01440)709355 paul@paulmitchellarchitect.co.uk	
2	Selling House, Woods Close, Sturmer, CB9 7ZH	
3	Client: Mr and Mrs Sevenoaks	
4	Job title: 2 Castle Lane, Haverhill	
5	dra: Existing Floor Plans, Elevations & Site Plan	
6	As shown date: June 2022 dra: 1293/01	