

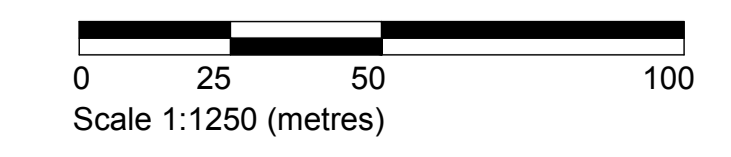

PROPOSED EXTERNAL MATERIALS:	
WALLS	CREAM BRICK
ROOF	CONCRETE TILES
FLAT ROOF	N/A
WINDOWS	WHITE UPVC
DOOR	VARIOUS COLOURS UPVC
FASCIA/SOFFITS	WHITE UPVC
RAINWATER GOODS	WHITE UPVC

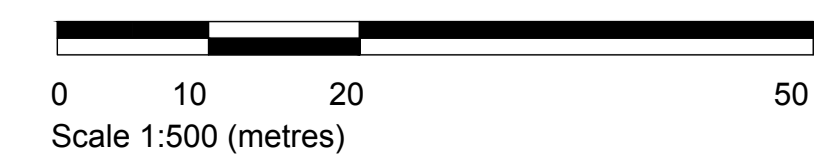
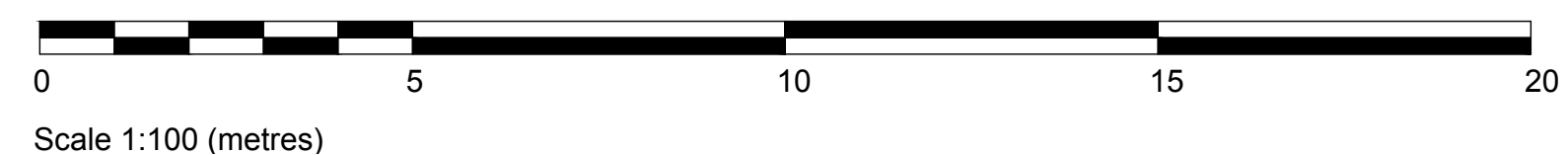
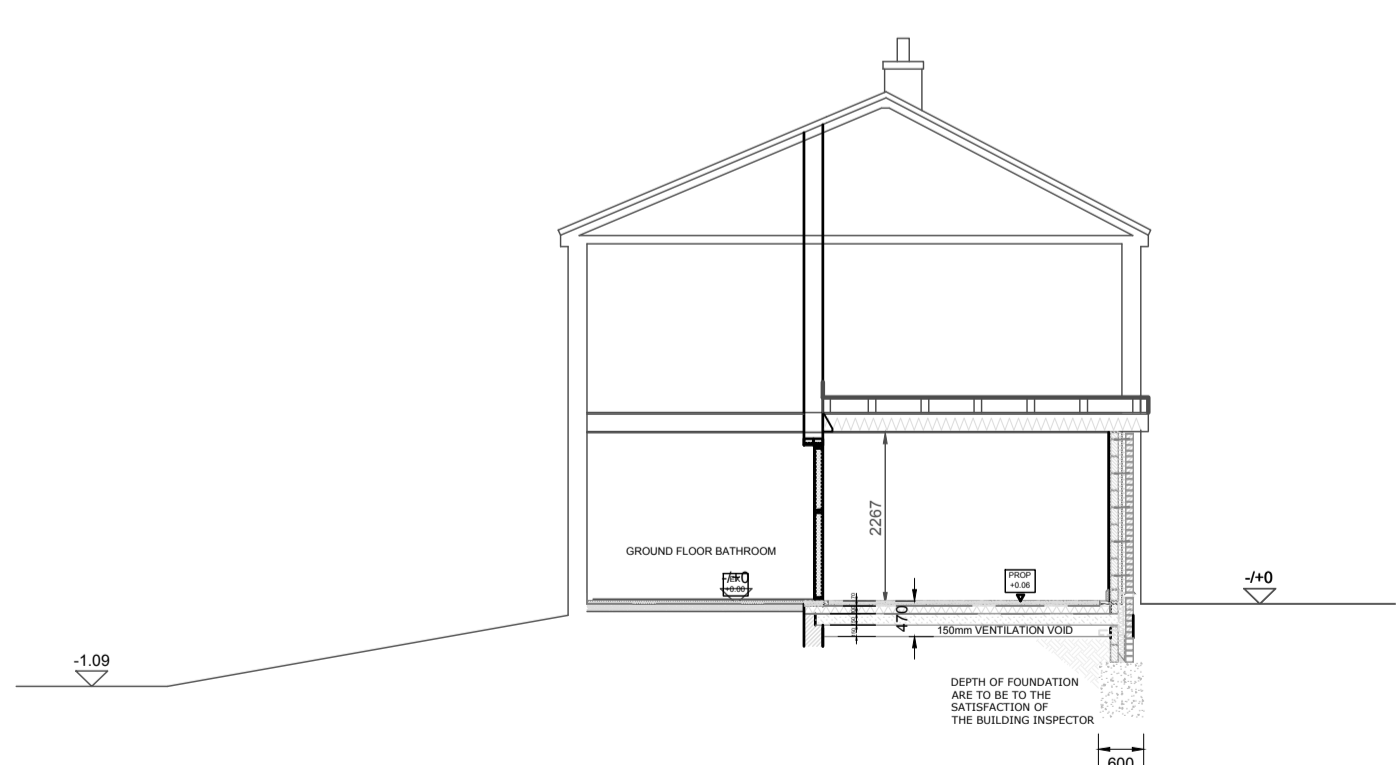
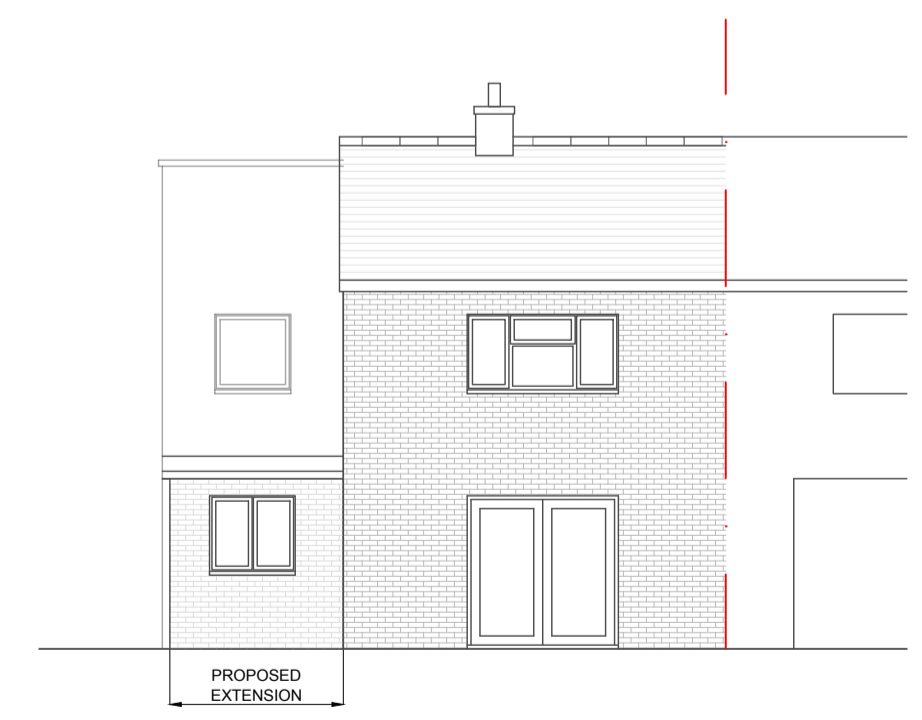
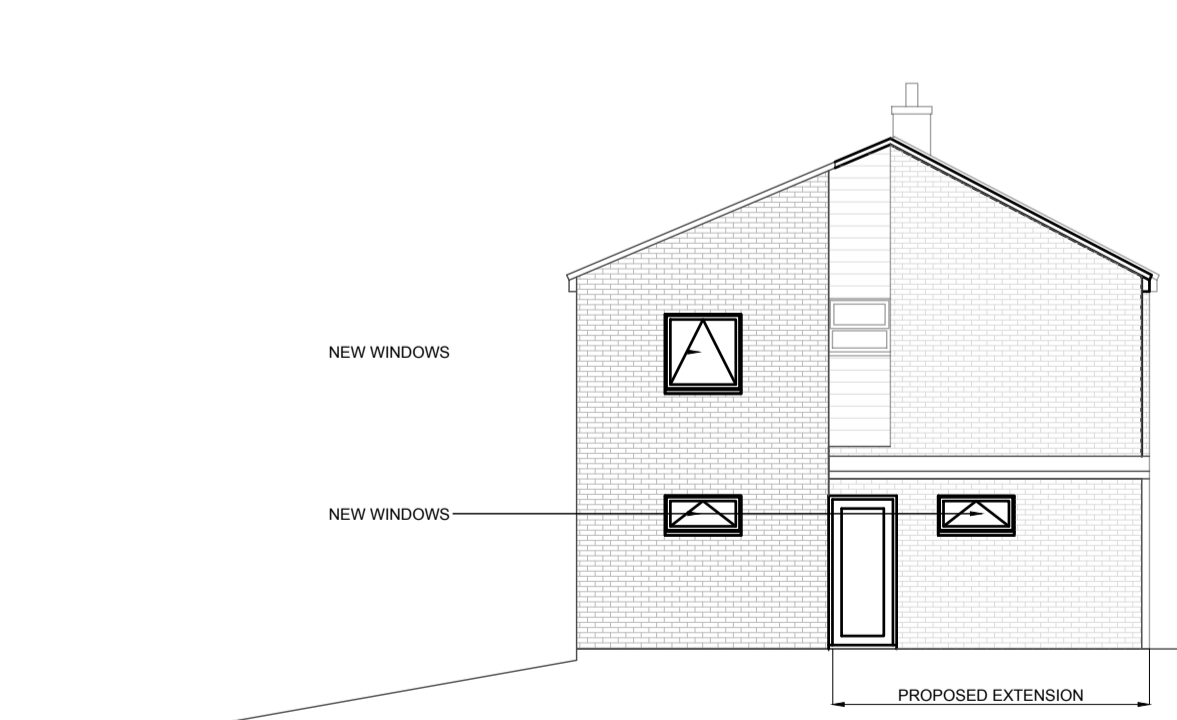
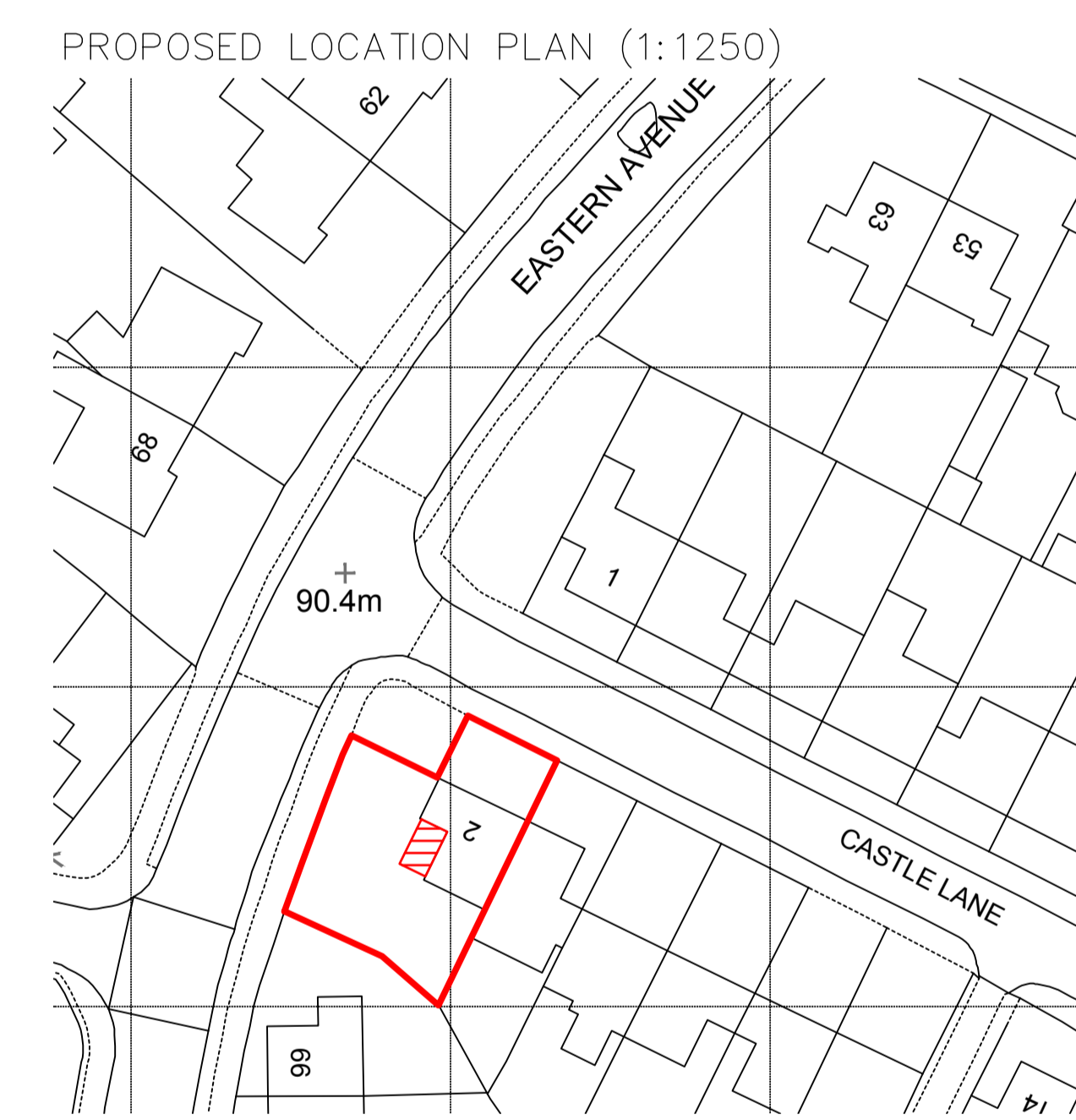
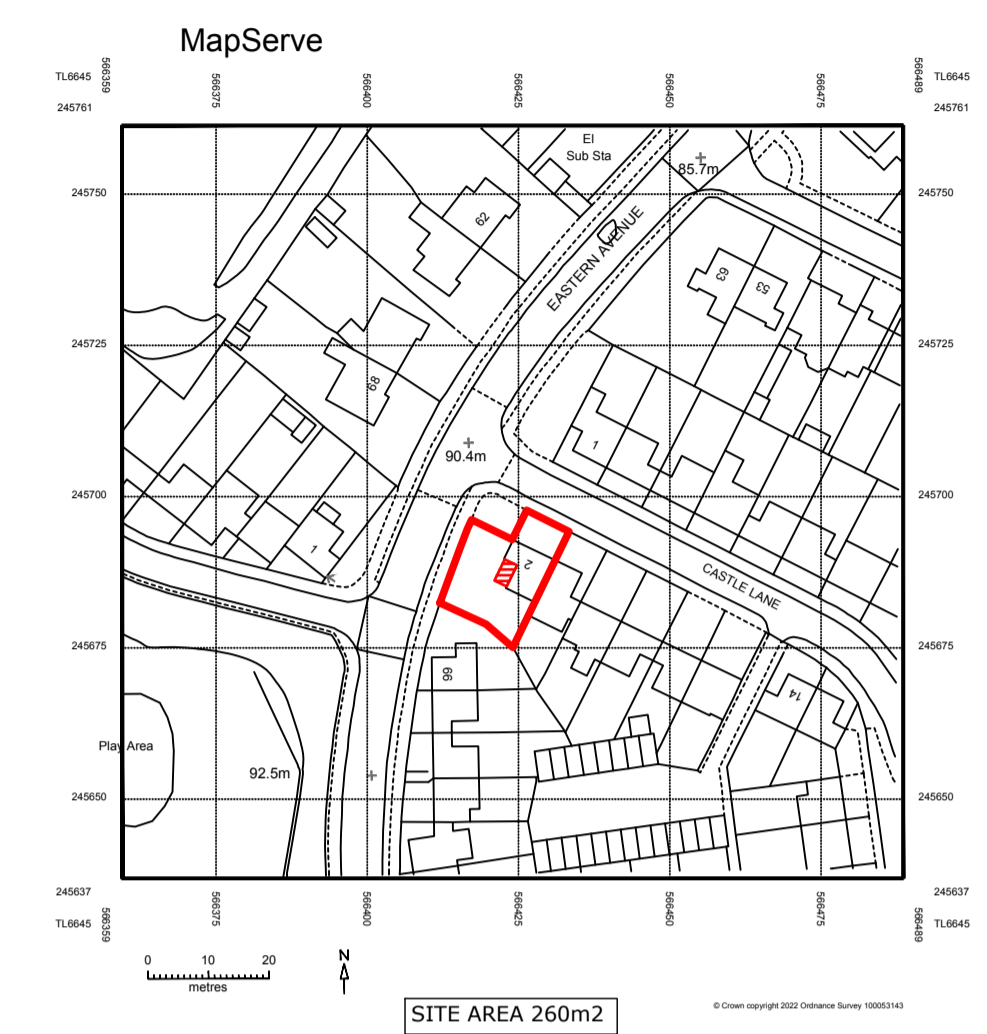
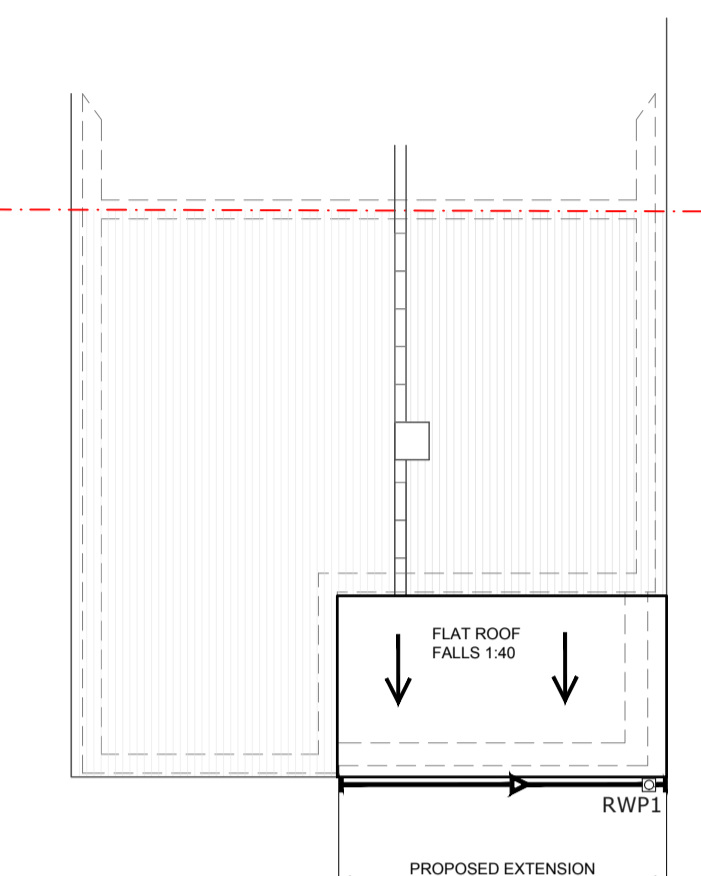
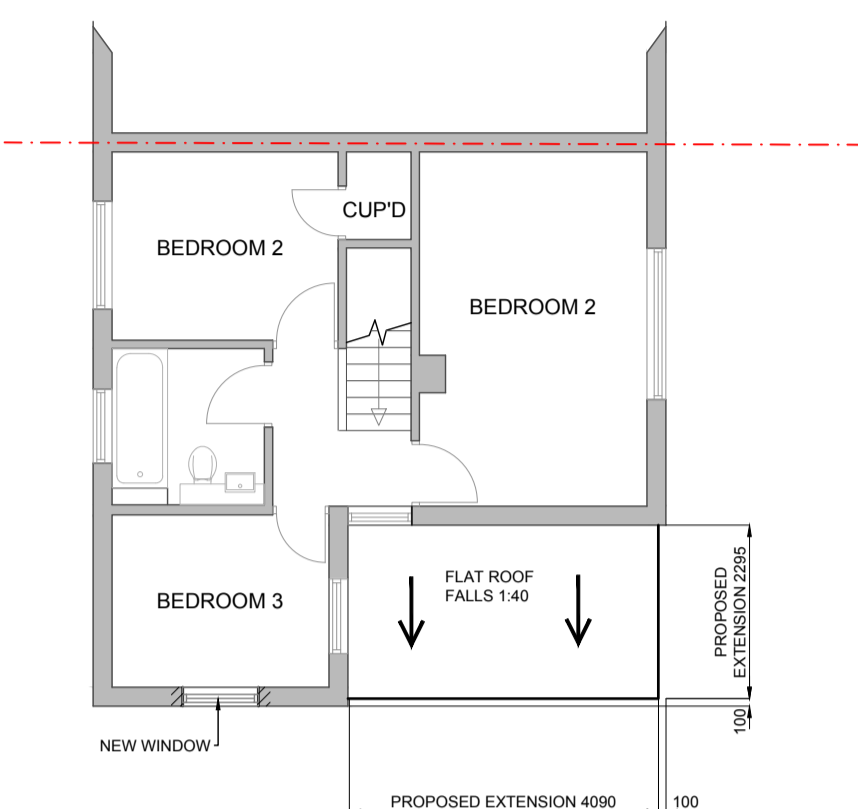
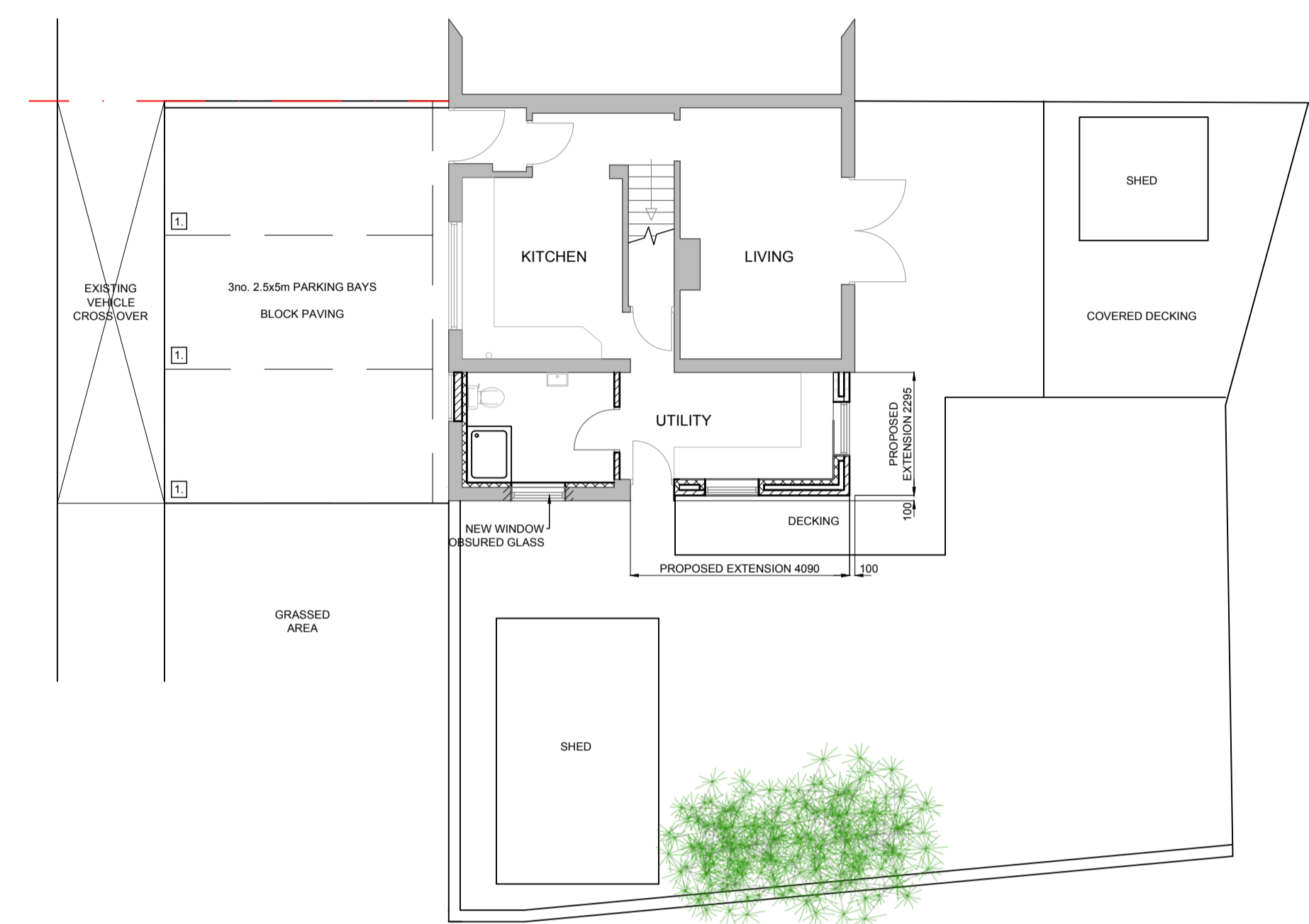

Rev	Description	Date
C	Project New Single Storey & Flat Roof With Door & Window Relocations	20.08.24
B	Minor amendments	19.07.22
A	Location / Site plan corrected, dim added to elevations	18.07.22

Paul Mitchell - Co tel 07801 866 188  
 paul@paulmitchellarchitect.co.uk  
 Saling House, Woods Close, Sturmer, CB9 7ZH

Client: Mr and Mrs Sevenoaks  
 Job title: 2 Castle Lane, Haverhill

drg: Proposed Floor Plans, Elevations & Site Plan  
 As shown date: August 2024 drg no: 1293/02