

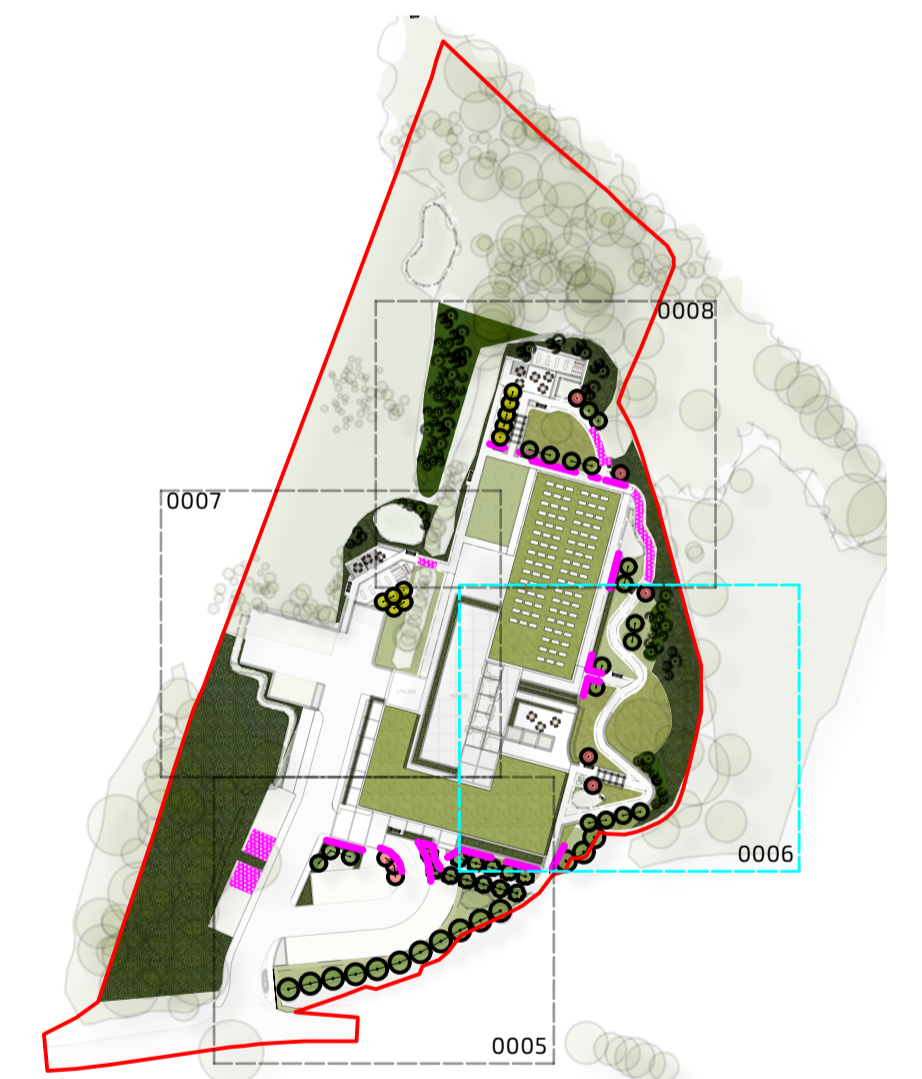

- Site Boundary
- Tree Planting
- Feature Tree Planting
- Orchard Tree Planting
- Tree Scrub Planting
- Potential Root Barrier Location
- Potential Location of No-Dig Path Structure - Cellweb or similar approved

NOTES

- This package of drawings provides details of proposed individual tree planting and tree groups, it does not include hedgerows, shrubs or ornamental planting. Details of which will be provided at a later stage. All proposals are in accordance with the Landscape Strategy (11119-FPCR-XX-XX-DR-L-0003)
- All whip planting to be staked and protected with a shrub shelter. All proposed individual trees to be double staked although some orchard trees may be single staked, according to position and size.
- Regarding tree mixes - **Scattered Scrub Mix** should be planted at 1m centres in irregular patterns (avoiding straight lines). Plantings will be grouped by species in random groups of 3, 5 or 7. The Landscape Strategy Plan proposes a Woodland Mix to be applied to the site according to requirements on the ground.
- Both Root Barrier and No Dig surfacing solutions are proposed in the adjacent drawing. Specification would be subject to adjacent surfaces and water demand of the proposed tree species. Green Blue Urban Reroot 300/600/900 or similar approved should be used as root barrier. CellWeb Tree Root Protection System, or similar approved, should be applied to the ground where hard surfaces are situated within the RPA of existing trees.
- General details of the No Dig Specification are included in drawing - (11119-FPCR-XX-XX-DR-L-0009)



KEY PLAN - NTS

PO3	11/09/2024	Removed no dig area from path on sheet 2	SDO	IPF/LMF
PO2	10/09/2024	Aimed path location.	SDO	IPF/LMF
rev	date	description	dm	chk

client
Country Court Care

project
**Former Woodlands Hotel
Haverhill**

title
**DETAILED TREE PLANTING PLAN
(SHEET 2 OF 4)**

scale
1:100 @ A1

number
11119-FPCR-XX-XX-DR-L-0006

status
53

rev
PO3