

Details of Plots 1 to 4 inc.

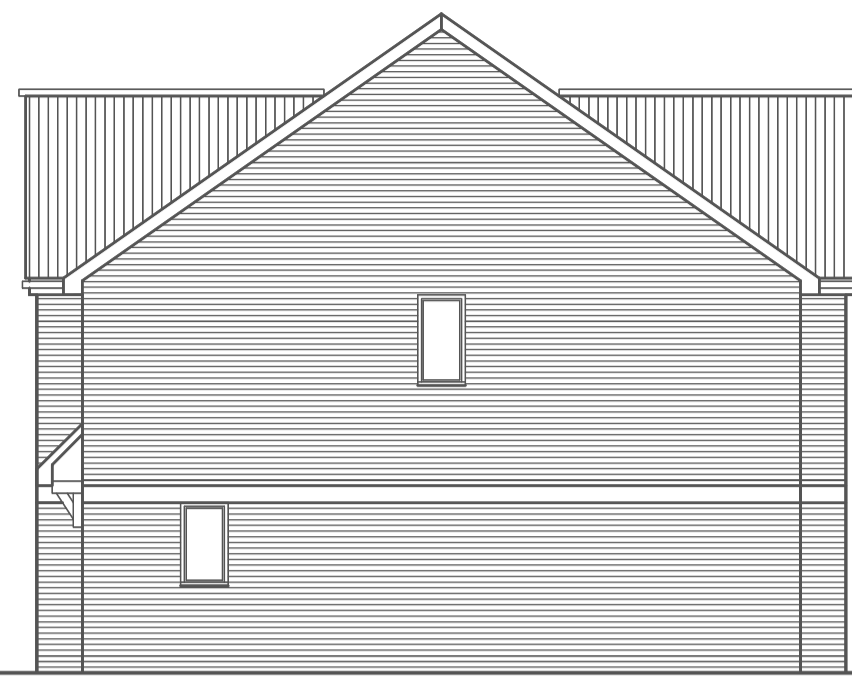

Front Elevation (Camps Rd).



Side Elevation



Rear Elevation .

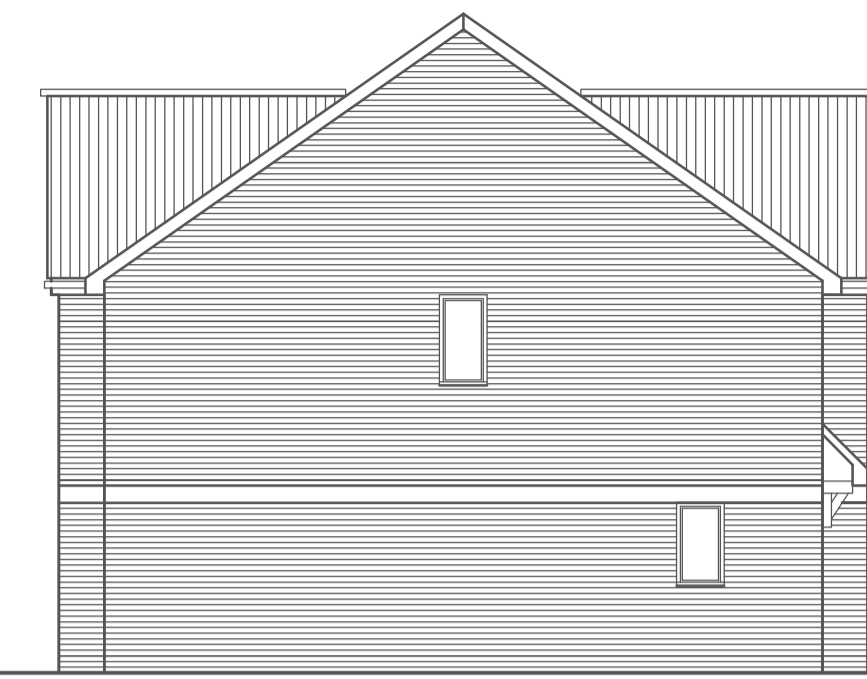

Side Elevation (Greenfields Way).

Details of Plot 5.



Front Elevation (Camps Rd).

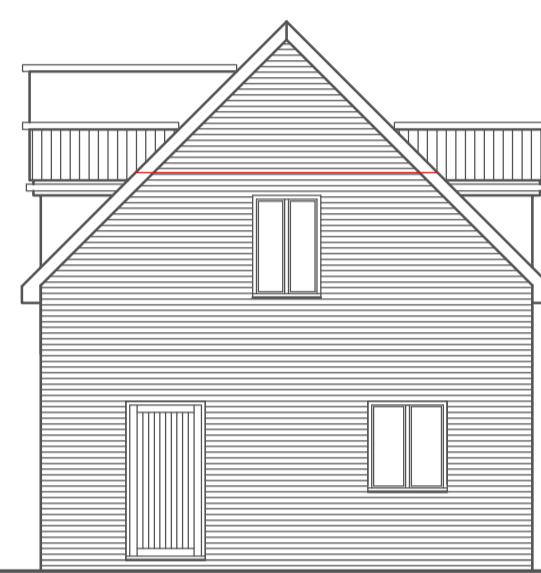

Side Elevation

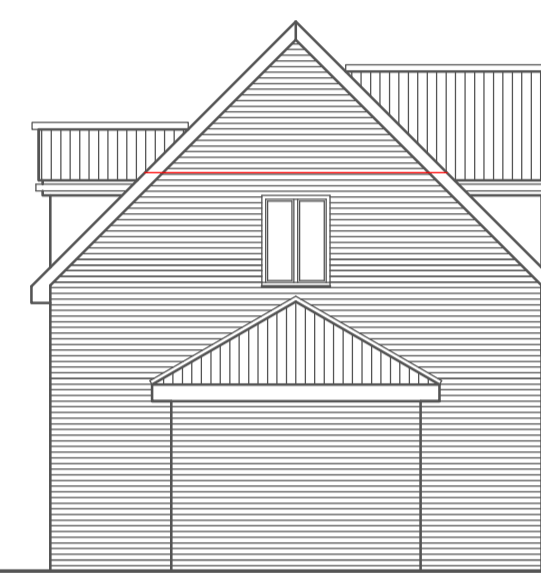

Side Elevation (Greenfields Way).

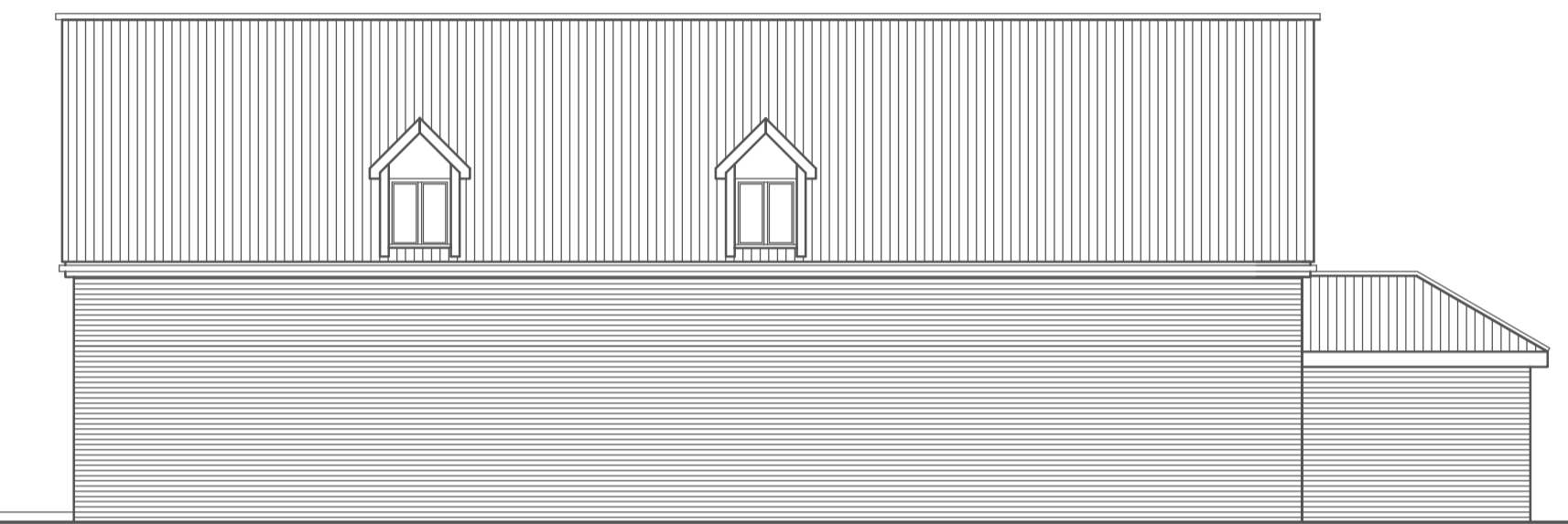

Rear Elevation .

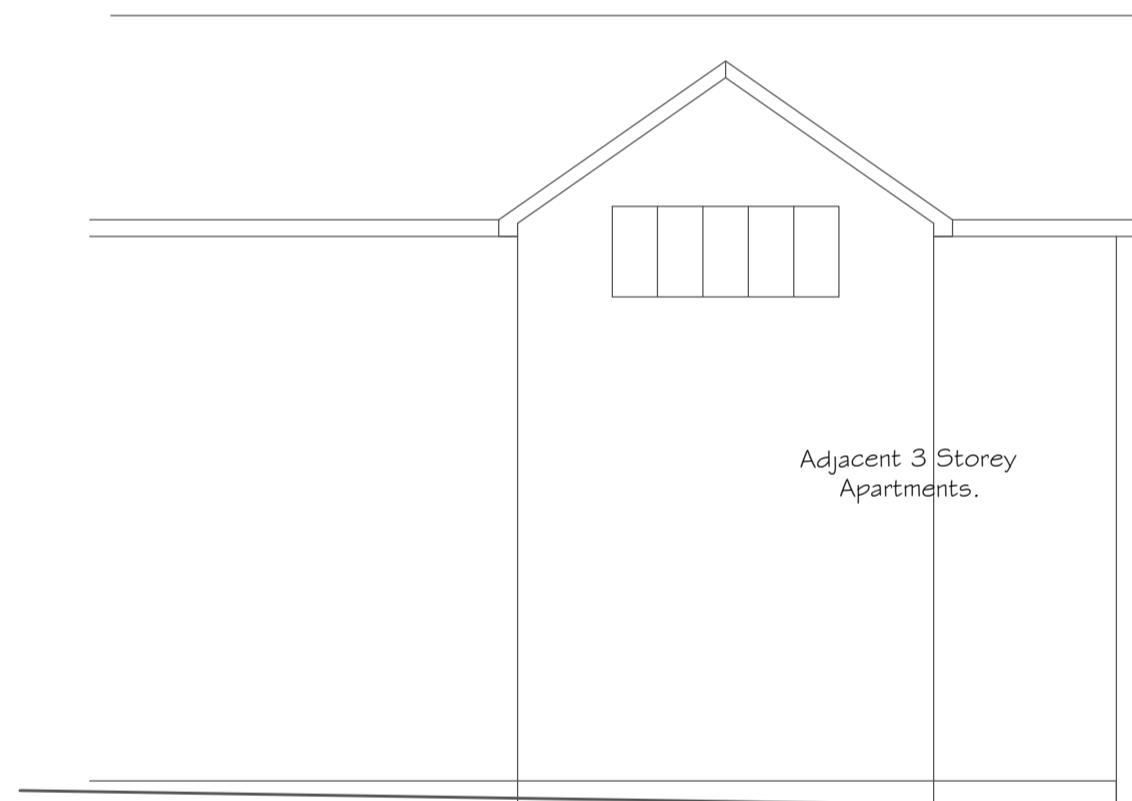

Adjacent 3 Storey
Apartments.

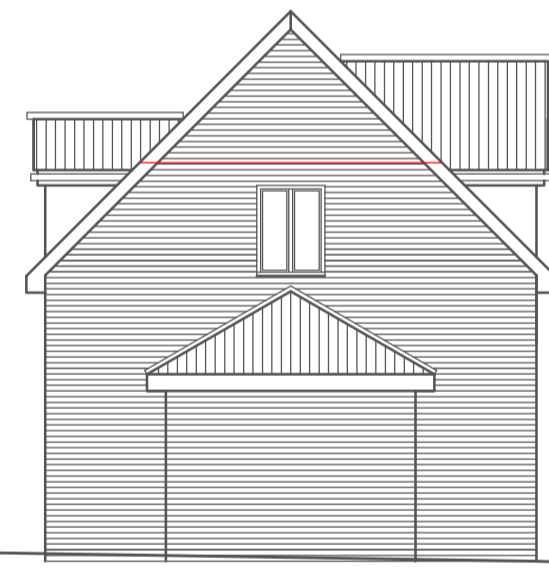

Street Elevation (Greenfields Way).

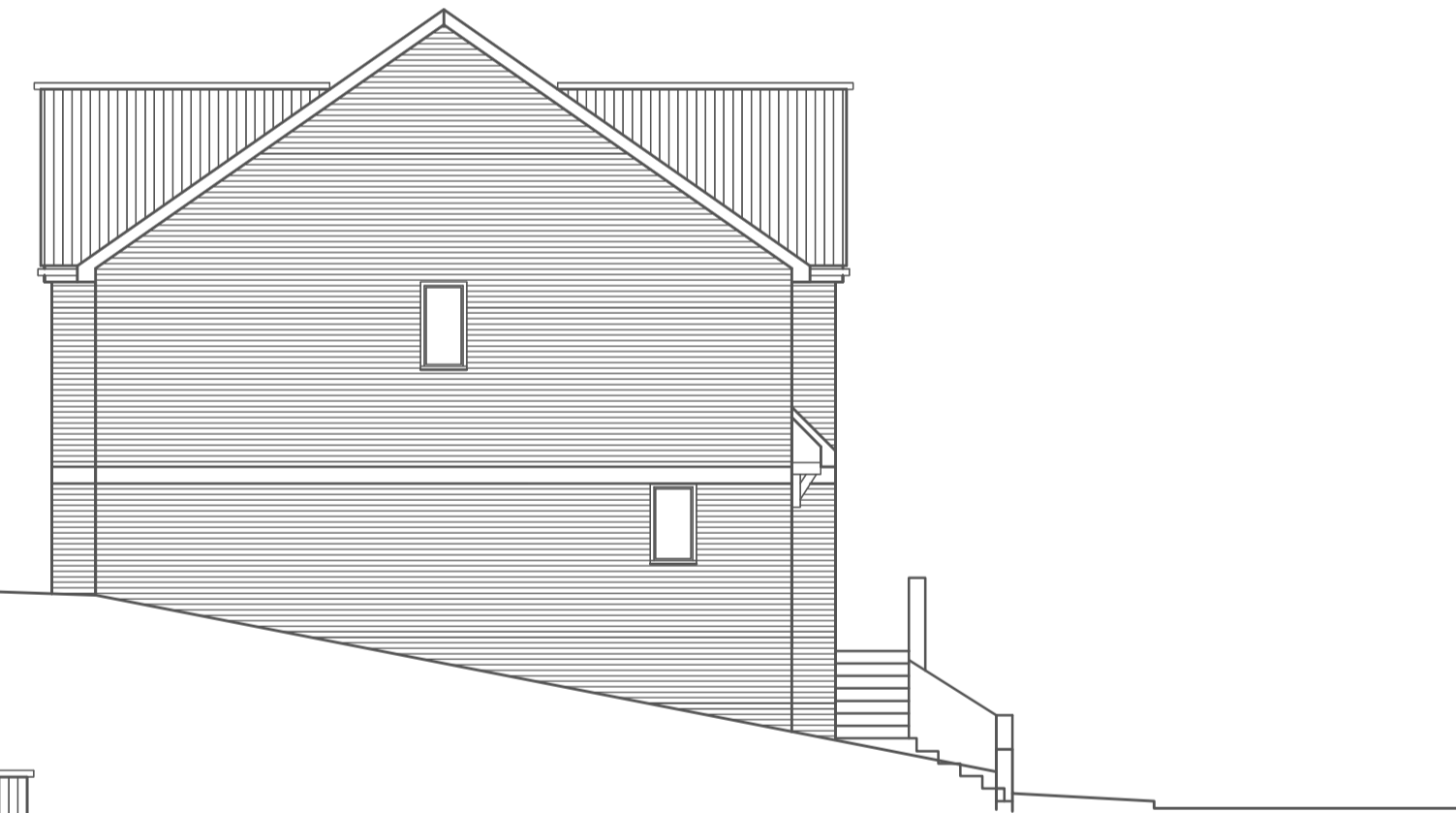

Street Elevation (Camps Rd).



Revision.	
Date.	
Project.	Proposed Residential development at Land adjacent 1 Yerril Garden, Burton End / Camps Road, Haverhill, Suffolk. CB9 9AD.
Description.	Elevations As Proposed.
Client.	Freshwater Estates (Mildenhall) Ltd.
	Claywall Architectural.
	Architectural and Planning Consultant.
	Claywall Bridge Studio, 62, North Street, Steeple Bumpstead, Suffolk. CB9 7DF. 01440 730437. colin.m.clarke@outlook.com
Drawing No.	J 1044 - 05.
Sheet size.	A1
Date.	April. 2024.
Scale.	1/100